Tetrahedron Letters

THE INTERNATIONAL JOURNAL FOR THE RAPID
PUBLICATION OF PRELIMINARY
COMMUNICATIONS IN ORGANIC CHEMISTRY

AUTHOR INDEX AND
VOLUME CONTENTS

Volume 41 (2000)

PERGAMON

TETRAHEDRON LETTERS

EXECUTIVE BOARD OF EDITORS FOR TETRAHEDRON PUBLICATIONS

Chairman: **Professor L. Ghosez**
Editor Emeritus: **Professor H. H. Wasserman**

Professor Sir J. E. Baldwin, FRS, Dyson Perrins Laboratory, Oxford, OX1 3QY, UK
(Fax: 44 1865 275632)

Professor D. L. Boger, Department of Chemistry, The Scripps Research Institute, La Jolla, CA 92037, USA
(Fax: 1 858 784 7550)

Professor S. G. Davies, Dyson Perrins Laboratory, Oxford, OX1 3QY, UK
(Fax: 44 1865 275633)

Professor B. Ganem, Department of Chemistry & Chemical Biology, Baker Laboratory, Cornell University, Ithaca, NY 14853-1301, USA
(Fax: 1 607 255 8422)

Professor L. Ghosez, Laboratoire de Chimie Organique de Synthèse Université Catholique de Louvain, B-1348 Louvain-la-Neuve, Belgium
(Fax: 32 10 47 29 44)

Professor N. K. Kochetkov, N. D. Zelinsky Institute of Organic Chemistry, Academy of Sciences, Moscow B-334, Russia
(Fax: 7 095 13 55 328)

Professor Lin Guo-Qiang, Shanghai Institute of Organic Chemistry, Chinese Academy of Sciences, 354 Fenglin Road, Shanghai 200032, China
(Fax: 86 21 64166263)

Professor S. F. Martin, Department of Chemistry and Biochemistry, University of Texas, Austin, TX 78712, USA
(Fax: 1 512 471 4180)

Professor W. B. Motherwell, Department of Chemistry, University College, 20 Gordon Street, London WC1H 0AJ, UK
(Fax: 44 20 7679 7524)

Professor G. Ourisson, Centre National de la Recherche Scientifique, Centre de Neurochimie, 67084 Strasbourg, Cedex, France
(Fax: 33 3 88 607620)
(Associate Editor, Professor G. Solladié)

Professor G. H. Posner, Department of Chemistry, Johns Hopkins University, Baltimore, MD 21218, USA
(Fax: 1 410 516 8420)

Professor M. Shibasaki, Graduate School of Pharmaceutical Sciences, The University of Tokyo, 7-3-1 Hongo, Bunkyo-ku, Tokyo 113-0033, Japan
(Fax: 81 3 5684 5206)

Professor T. Shioiri, Graduate School of Pharmaceutical Sciences, Nagoya City University, Tanabe-dori, Mizuho-ku, Nagoya 467, Japan
(Fax: 81 52 834 4172)

Professor R. J. K. Taylor, Department of Chemistry, University of York, Heslington, York YO10 5DD, UK
(Fax: 44 1904 434523)
(Associate Editors, Dr. P. A. O'Brien and Dr. D. K. Smith)

Professor E. J. Thomas, Department of Chemistry, University of Manchester, Oxford Road, Manchester M13 9PL, UK
(Fax: 44 161 275 4622)
(Associate Editor, Dr. T. J. Donohoe)

Professor H. H. Wasserman, Department of Chemistry, Yale University, PO Box 208107, New Haven, CT 06520-8107, USA
(Fax: 1 203 432 9990)

Professor C.-H. Wong, Department of Chemistry, The Scripps Research Institute, La Jolla, CA 92037, USA
(Fax: 1 858 784 7550)

Professor J. Wood, Department of Chemistry, Yale University, PO Box 208107, New Haven, CT 06520-8107, USA
(Fax: 1 203 432 0796)

Professor Y. Yamamoto, Department of Chemistry, Graduate School of Science, Tohoku University, Sendai 980-8578, Japan
(Fax: 81 22 217 6784)
(Associate Editor, Professor M. Hirama)

Editor Tetrahedron Organic Chemistry Series: **Professor Sir J. E. Baldwin, FRS,** Dyson Perrins Laboratory, Oxford OX1 3QY, UK

BOARD OF CONSULTING EDITORS

F. Arcamone, Milan
J.-E. Bäckvall, Stockholm
A. G. M. Barrett, London
R. G. Bergman, Berkeley, CA
R. Breslow, New York, NY
H. C. Brown, Lafayette, IN
E. J. Corey, Cambridge, MA
S. J. Danishefsky, New York, NY
P. B. Dervan, Pasadena, CA
P. Deslongchamps, Sherbrooke
A. Dondoni, Ferrara
J. Elguero, Madrid
D. A. Evans, Cambridge, MA
B. Giese, Basel
R. Gleiter, Heidelberg
S. Hanessian, Montreal
S. Ito, Tokushima
A. R. Katritzky, Gainesville, FL
H. Kessler, Munich
J.-M. Lehn, Strasbourg
S. V. Ley, Cambridge
X. T. Liang, Beijing
X. Lu, Shanghai
P. D. Magnus, Austin, TX
M. Makosza, Warsaw
L. N. Mander, Canberra
S. Masamune, Cambridge, MA
F. Mathey, Palaiseau
A. McKillop, Northumberland
G. Mehta, Bangalore
A. I. Meyers, Fort Collins, CO
K. Mori, Tokyo
T. Mukaiyama, Tokyo
T. Nakai, Tokyo
K. Nakanishi, New York, NY
K. C. Nicolaou, La Jolla, CA
T. Norin, Stockholm
R. Noyori, Nagoya
S. Ōmura, Tokyo
L. E. Overman, Irvine, CA
P. Potier, Gif-sur-Yvette
J. Rebek, Jr., La Jolla, CA
W. R. Roush, Ann Arbor, MI
H. Sakurai, Noda
S. L. Schreiber, Cambridge, MA
A. I. Scott, College Station, TX
A. Shanzer, Rehovot
K. B. Sharpless, La Jolla, CA
A. B. Smith, III, Philadelphia, PA
G. Stork, New York, NY
W. Tochtermann, Kiel
B. M. Trost, Stanford, CA
G. L. Verdine, Cambridge, MA
P. von Ragué Schleyer, Erlangen
K. B. Wiberg, New Haven, CT
E. Winterfeldt, Hannover
O. Yonemitsu, Okayama
N. S. Zefirov, Moscow

PUBLISHED WEEKLY

Orders claims and product enquiries: please contact the Customer Support Department at the Regional Sales Office nearest to you:
New York: Elsevier Science, PO Box 945, New York, NY 10159-0945, USA; phone: (+1) (212) 633 3730 [toll free number for North American customers: 1-888-4ES-INFO (437-4636)]; fax: (+1) (212) 633 3680; e-mail: usinfo-f@elsevier.com
Amsterdam: Elsevier Science, PO Box 211, 1000 AE Amsterdam, The Netherlands; phone: (+31) 20 4853757; fax: (+31) 20 4853432; e-mail: nlinfof@elsevier.nl
Tokyo: Elsevier Science, 9-15 Higashi-Azabu 1-chome, Minato-ku, Tokyo 106-0044, Japan; phone: (+81) (3) 5561 5033; fax: (+81) (3) 5561 5047; e-mail: info@elsevier.co.jp
Singapore: Elsevier Science, No. 1 Temasek Avenue, #17-01 Millenia Tower, Singapore 039192; phone: (+65) 434 3727; fax: (+65) 337 2230; e-mail: asiainfo@elsevier.com.sg
Rio de Janeiro: Elsevier Science, Rua Sete de Setembro 111/16 Andar, 20050-002 Centro, Rio de Janeiro – RJ, Brazil; phone: (+55) (21) 509 5340; fax: (+55) (21) 507 1991; e-mail: elsevier@campus.com.br [Note (Latin America): for orders, claims and help desk information, please contact the Regional Sales Office in New York as listed above]

© 2001 Elsevier Science Ltd

TETRAHEDRON LETTERS

The International Journal for the Rapid Publication of Preliminary Communications in Organic Chemistry

Founded jointly by Sir Robert Robinson and R. B. Woodward

Chairman of the Executive Board of Editors for Tetrahedron Publications

Professor L. Ghosez

Editor Emeritus

Professor H. H. Wasserman

PERGAMON

Printed in Great Britain by Page Bros, Norwich

Publishing and Advertising office. Elsevier Science Ltd, The Boulevard, Langford Lane, Kidlington, Oxford, OX5 1GB [Tel: (+44) 1865 843000; fax: (+44) 1865 843010].

Publication information. Tetrahedron Letters (ISSN 0040-4039). For 2001, Volume 42 is scheduled for publication. Subscription prices are available upon request from the Publisher or from the Regional Sales Office nearest you or from this journal's website (http://www.tetonline.com). Further information is available on this journal and other Elsevier Science products through Elsevier's website: (http://www.elsevier.com). Subscriptions are accepted on a prepaid basis only and are entered on a calendar year basis. Issues are sent by standard mail (surface within Europe, air delivery outside Europe). Priority rates are available upon request. Claims for missing issues should be made within six months of the date of dispatch.

Periodicals postage paid at Rahway, NJ. *Tetrahedron Letters* (ISSN 0040-4039) is published weekly, January to December, by Elsevier Science Ltd, The Boulevard, Langford Lane, Kidlington, Oxford OX5 1GB, UK. The annual subscription in the USA is $9036.00.
Tetrahedron Letters is circulated by Mercury International Limited, 365 Blair Road, Avenel, NJ 07001, USA.
POSTMASTER: Please send address corrections to: *Tetrahedron Letters*, c/o Customer Services, Elsevier Science Inc., 655 Avenue of the Americas, New York, NY 10010, USA.

Microform and Back Issues. Back issues of all previously published volumes, in both hard copy and on microform, are available from Elsevier Science offices.

© 2001 Elsevier Science Ltd. All rights reserved.
This journal and the individual contributions contained in it are protected under copyright by Elsevier Science Ltd, and the following terms and conditions apply to their use:

Photocopying. Single photocopies of single articles may be made for personal use as allowed by national copyright laws. Permission of the publisher and payment of a fee is required for all other photocopying, including multiple or systematic copying, copying for advertising or promotional purposes, resale, and all forms of document delivery. Special rates are available for educational institutions that wish to make photocopies for non-profit educational classroom use.

Permissions may be sought directly from Elsevier Science Global Rights Department, PO Box 800, Oxford OX5 1DX, UK; tel: (+44) 1865 843830, fax: (+44) 1865 853333, e-mail: permissions@elsevier.co.uk. You may also contact Global Rights directly through Elsevier's homepage (http://www.elsevier.com), by selecting 'Obtaining Permissions'.

In the USA, users may clear permissions and make payments through the Copyright Clearance Center, Inc., 222 Rosewood Drive, Danvers, MA 01923, USA; tel: (+1) 978 7508400, fax: (+1) 978 7504744, and in the UK through the Copyright Licensing Agency Rapid Clearance Service (CLARCS), 90 Tottenham Court Road, London W1P 0LP, UK; tel: (+44) 20 7631 5555; fax: (+44) 20 7631 5500. Other countries may have a local reprographic rights agency for payments.

Derivative Works. Subscribers may reproduce tables of contents or prepare lists of articles including abstracts for internal circulation within their institutions. Permission of the publisher is required for resale or distribution outside the institution.

Permission of the publisher is required for all other derivative works, including compilations and translations.

Electronic Storage or Usage. Permission of the publisher is required to store or use electronically any material contained in this journal, including any article or part of an article.

Except as outlined above, no part of this publication may be reproduced, stored in a retrieval system or transmitted in any form or by any means, electronic, mechanical, photocopying, recording or otherwise, without prior written permission of the publisher.

Address permissions requests to: Elsevier Science Global Rights Department, at the mail, fax and e-mail addresses noted above.

This journal is in the *ADONIS Service*, whereby copies of individual articles can be printed out from CD-ROM on request. An explanatory leaflet can be obtained by writing to: ADONIS B.V., PO Box 993, 1000 AZ Amsterdam, The Netherlands. Or you can contact ADONIS by e-mail: info@adonis.nl or visit the website at www.adonis.nl

Notice. No responsibility is assumed by the Publisher for any injury and/or damage to persons or property as a matter of products liability, negligence or otherwise, or from any use or operation of any methods, products, instructions or ideas contained in the material herein. Because of rapid advances in the medical sciences, in particular, independent verification of diagnoses and drug dosages should be made.

Although all advertising material is expected to conform to ethical (medical) standards, inclusion in this publication does not constitute a guarantee or endorsement of the quality or value of such product or of the claims made of it by its manufacturer.

♾™ The paper used in this publication meets the requirements of ANSI/NISO Z39.48-1992 (Permanence of Paper).

Author Index 2000

Aadil M. 5857
Aasen A. J. 9875
Abad M. 5347
Abarbri M. 8893
Abarbri M. 9981
Abbadi A. 2467
Abbas S. 3215
Abbas S. 4513
Abbas S. A. 169
Abboud K. 2801
Abdel-Aziz A. A.-M. 8533
Abdelgaleil S. A. M. 6473
Abdou I. M. 4757
Abe H. 1205
Abe H. 2391
Abe H. 3447
Abe H. 4151
Abe I. 891
Abe M. 9639
Abel E. 6705
Abell A. D. 2723
Abell C. 8183
Abel-Santos E. 1871
Abernethy C. D. 7567
Abidi R. 8263
Abidi R. 8439
Abouabdellah A. 6367
Abu-Yousef I. A. 7809
Ace K. W. 989
Aceña J. L. 2549
Achiwa K. 499
Achmatowicz M. 5967
Adachi M. 2599
Adamczyk M. 807
Adamczyk M. 8665
Adams R. D. 5431
Adinolfi M. 4981
Adinolfi M. 9005
Adinolfi M. 9305
Adjé N. 5495
Adlington R. M. 575
Adrio J. 1983
Afanas'eva L. 9903
Afarinkia K. 1287
Afarinkia K. 4955
Afonso M. M. 6781
Agami C. 4113
Agami C. 6059
Agami C. 8301
Agata N. 10159
Agbossou F. 2867
Agejas J. 9819
Aggarwal V. K. 10327
Agranat I. 6157
Aguirre C. P. 8027
Ahmed S. 3493
Ahond A. 4891
Aiba Y. 4165
Aiello E. 2699
Aihara T. 6127
Aimone S. L. 3531
Aimoto S. 2625
Ait Ali M. 2867
Aitio O. 2443
Aitken R. A. 7965
Aizawa M. 2185
Ajayaghosh A. 6241
Akaji K. 2625
Akdas H. 3601
Akhrem I. 9903
Akhtar M. 1637
Akhtar M. 4487
Akhtar M. 4493
Akine S. 897
Akkaya E. U. 3721
Akkaya E. U. 9185
Akssira M. 5857
Al-Abed Y. 4291
Al-Abed Y. 7801
Aladro F. J. 3209
Alagui A. 1019
Alais J. 307
Alajarín M. 7029
Alarcon K. 7211
Alavanja M.-M. 4265
Alayrac C. 2537
Albanov A. I. 4823
Albericio F. 3161
Albericio F. 7277
Albericio F. 8093
Albericio F. 9765
Al-Busafi S. 3467
Alcaide B. 1647
Aldabbagh F. 3673
Alderfer J. L. 169
Alderfer J. L. 2773
Alderfer J. L. 6279
Alderfer J. L. 6289
Aldridge W. S., III 4039
Al Dulayymi J. R. 4205
Al Dulayymi J. R. 7107
Alesso S. 8963
Alexander K. 7135
Alezra V. 651
Alezra V. 655
Alezra V. 1737
Alhabashna A.-M. Y. 4205
Alhourani B. J. 4205
Ali H. 8435
Ali I. S. 959
Ali K. 7965
Ali M. S. 5903
Allcock R. W. 9105
Allen A. C. 1509
Allen A., Jr. 151
Allin S. M. 2219
Almeida W. P. 2533
Almendros P. 9565
Al Mourabit A. 4891
Al-Mousawi S. M. 7571
Alonso C. 5617
Alonso C. M. A. 5679
Alonso F. 1661
Al-Sehemi A. G. 2239
Al-Sehemi A. G. 2243
Alsina J. 7277
Altamura M. 1261
Álvarez J. C. 1515
Álvarez M. 7639
Alvarez-Builla J. 5837
Alvarez-García A. 3035
Alvarez-Gutierrez J. M. 609
Alvarez-Gutierrez J. M. 851
Alvarez-Manzaneda E. J. 1959
Alves E. F. 161
Alves M. J. 4991
Amaresh R. R. 8843
Amaro-Luis J. 6985
Amii H. 7893
Amin A. R. M. R. 7177
Amri H. 8439
An H. 7813
Anada M. 5931
Anastasia L. 3471
Ancel J.-E. 3339
Andersen R. J. 2811
Andersen S. 9153
Anderson A. M. 1527
Anderson E. A. 117
Andersson C.-M. 7947
Ando M. 7697
Ando M. 7701
Ando S. 6489
Andreu R. 5207
Andreu R. 6579
Andrews I. P. 6237
Andriamialisoa Z. 3359
Andriamialisoa Z. 7221
Andrus M. B. 1013
Anebouselvy K. 6643
Aneja R. 847
Aneja S. G. 847
Ang H. H. 6849
Angle S. R. 8059
Anilkumar G. 7605
Anilkumar R. 5291
Anilkumar R. 5427
Anilkumar R. 6665
Anilkumar R. 7235
Anjaneyulu S. 9311
Anson M. 10347

Ansorgová A. 7785
Antonioletti R. 9315
Antonioletti R. 10127
Antopolsky M. 9113
Antus S. 2491
Anwar B. 10107
Anzai S. 2377
Anzenbacher P., Jr. 10147
Aoki K. 3927
Aoki M. 1439
Aono M. 2587
Aoshima K. 8485
Aoyagi S. 1199
Aoyagi S. 1205
Aoyagi S. 4637
Aoyagi S. 6833
Aoyagi Y. 10159
Aoyama T. 6859
Aoyama T. 9455
Apostolidis C. 7207
Aqad E. 2983
Aquila B. M. 9493
Arai M. 1199
Arai N. 2141
Araki K. 1209
Araki K. 1807
Araki M. 5705
Araki N. 2161
Aramini J. M. 6993
Aranda M. T. 9825
Arany A. 1115
Arason K. M. 5799
Arcadi A. 9195
Ardeo A. 5211
Arena G. 9327
Aribi-Zouioueche L. 4085
Arıcı C. 5407
Arifuddin M. 7743
Arimori S. 10291
Arjona O. 2549
Arjona O. 9777
Arly Nelson J. 4871
Armbruster J. 5483
Armesto N. 8759
Armstrong A. 2247
Armstrong R. W. 1849
Arnold E. V. 8421
Arnone A. 7239
Arora R. 5577
Arseniyadis S. 863
Artamkina G. A. 313
Arterburn J. B. 839
Arterburn J. B. 7847
Artigas L. 6955
Arunkumar E. 6241
Asada D. 4603
Asada D. 9853
Asada Y. 6101
Asai D. 923
Asai N. 5881
Asaji H. 2153
Asakawa Y. 3095
Asakawa Y. 3099
Asami A. 2193
Asanuma H. 1055
Asao N. 4499
Asao N. 5543
Asao N. 9533
Asari S. 2411
Asfari Z. 3345
Asfari Z. 8263
Asfari Z. 8439
Ashton M. 2749
Ashurmetov O. 1475
Ashweek N. J. 2235
Ashwood M. S. 2027
Askin D. 141
Asouti A. 539
Ata A. 5821
Atkin M. A. 2247
Atkinson R. S. 2239
Atkinson R. S. 2243
Atkinson R. S. 7769
Atmani A. 6045
Atsumi M. 1825
Atsumi M. 8117
Attardi M. E. 7391
Attardi M. E. 7395
Attia A. M. E. 4757
Aubertin A. M. 7239
Aubry A. 2361
Aubry J.-M. 5063
Auffrant A. 3607
Austin D. J. 9393
Auvin-Guette C. 325
Auzeil N. 8781
Avalos M. 4101
Avendaño C. 2745
Aversa M. C. 4441
Avery B. A. 3797
Avery M. A. 3797
Avrorin V. V. 25
Avrorin V. V. 5303
Ayer M. B. 7831
Azerad R. 3865
Azhayev A. 9113
Aziane D. 5857
Azizian J. 5265
Aznar F. 5683

Baba A. 113
Baba A. 2425
Baba A. 3403
Baba Y. 3653
Babiano R. 4101
Baboeuf I. 6407
Baboeuf I. 7595
Babu B. S. 1271
Babu S. A. 8839
Bach T. 1707
Backhaus D. 2087
Bäckvall J.-E. 1619
Badía D. 8297
Bae J. W. 175
Bae J. W. 3915
Bae J. W. 5899
Bae S. 7925
Bae S. K. 8495
Baek H. S. 8097
Bagley M. C. 6897
Bagley M. C. 6901
Bagnoli L. 3241
Bahsas A. 6985
Bai D. 3463
Bai Y. 9075
Baik W. 2137
Baik W. 4244
Bailén M. A. 9809
Bailey J. 3197
Bailey W. F. 9365
Bainbridge J. M. 971
Baird M. S. 4205
Baird M. S. 7107
Bajwa J. S. 6021
Bajwa J. S. 6025
Baker R. W. 4471
Baker S. J. 7009
Baklouti A. 7347
Balasubramanian K. K. 1271
Balasubramanian S. 6153
Balasubramanian S. 8621
Balasubramanian T. 8157
Balayiannis G. 6191
Balázs L. 7583
Bałczewski P. 3687
Baldoli C. 7271
Baldridge K. K. 4519
Baldwin J. E. 575
Baldwin J. E. 733
Baldwin J. E. 9441
Ballester P. 2001
Ballester P. 3849
Ballestero C. 6955
Ballini R. 8817
Bally T. 9595
Balog M. 1967
Bamhaoud T. 7447
Bandini M. 1601
Bando H. 2157
Bandyopadhyay M. 3677
Banfi L. 3181
Banfi L. 6523
Bang K. 7521
Banik B. K. 3793
Banik B. K. 5603
Banik B. K. 6551
Banik B. K. 8017
Banskota A. H. 5903
Banti D. 7773
Bao M. 131
Bar G. 7751
Bar G. 9355
Baragaña B. 4361
Baraguey C. 325
Baraniak J. 9139
Barany G. 4097
Barany G. 6131
Barany G. 7277
Barattucci A. 4441
Barbas C. F., III 6951

Barberan O. 2903
Barbry D. 1539
Barceló M. A. 3849
Barclay T. 155
Bardaji E. 4097
Bari S. S. 5577
Barili P. L. 3253
Barillari J. 8307
Barks J. M. 4447
Barks J. M. 6249
Barloy-Da Silva C. 3077
Barnett C. J. 9741
Bar-Nir B. B.-A. 6143
Barone G. 4981
Barone G. 9005
Barone G. 9305
Barontini F. 1227
Barrero A. F. 1959
Barrero A. F. 5203
Barrero A. F. 7639
Barrett E. J. 9943
Barrios Sosa A. C. 4295
Barrish J. C. 5453
Barrows L. R. 1667
Bartsch R. A. 8221
Baruchello R. 1607
Basabe P. 2553
Basak A. 7231
Basak S. 759
Baskaran S. 9149
Bassindale A. R. 4933
Basso A. 3763
Basso A. 8627
Bassus J. 2563
Bastide J. 3863
Bastin S. 7303
Baston E. 667
Bastos G. P. 293
Basu M. K. 5603
Batey R. A. 9935
Batra S. 5971
Baucherel X. 1385
Baucherel X. 1389
Bauder C. 4189
Bauder C. 7747
Baudry M. 6575
Bauer U. 2713
Bauld N. L. 5997
Baum E. 1171
Baumann K. 9229
Bauschke G. 9977
Bauta W. 1491
Bax B. M. 3593
Baxter A. D. 2483
Baxter A. D. 8177
Bayer A. 3743
Bayle M. 1923
Baylon C. 3829
Baylon C. 3833
Bazureau J. P. 7351
Beak P. 9527
Beal P. A. 1695
Beaton H. G. 7731
Beatriz A. 7001
Beaupère D. 659
Beaupère D. 5053
Bebbington D. 8941
Becker A. 1711
Becker F. F. 3793
Becker F. F. 5603
Becker F. F. 6551
Becker F. F. 8017
Bedekar A. V. 385
Bednarek P. 9595
Bednarz M. S. 5453
Beers K. N. 5187
Bégué J.-P. 2895
Bégué J.-P. 3327
Bégué J.-P. 6367
Behar V. 29
Beifuss U. 9759
Bekaert A. 2903
Belderrain T. R. 4689
Beletskaya I. P. 313
Beletskaya I. P. 1075
Beletskaya I. P. 1081
Beletskaya I. P. 1611
Beletskaya I. P. 3987
Beley M. 1175
Bell I. M. 1141
Bell M. L. 10291
Bella M. 561
Bella M. 3669
Bellemin-Laponnaz S. 1549
Beller M. 3821
Beller M. 8083
Bellina F. 5281
Belmont P. O. 1671
Belogi G. 6965
Belogi G. 6969
Belokon' Y. N. 7245
Ben-Asuly A. 8573
Benayoud F. 6367
Benazza M. 5053
Benedetti F. 10071
Benedetti F. 10075
Benedetti Y. 867
Beney C. 7037
Benhida R. 4875
Benites J. 3563
Benkouider A. 3077
Benkovic S. J. 7009
Bennabi S. 8873
Bennett D. J. 7961
Benoit-Marquie F. 3355
Bentiss F. 1539
Bentley J. 8941
Beraud V. 1195
Bercaw J. E. 7609
Berger S. 7181
Berggren M. M. 7415
Berghult M. 2713
Bergman J. 2011
Bergmeier S. C. 5799
Berkeš D. 5257
Berlin S. 2701
Bermejo F. 8451
Berna-Canovas J. 4955
Bernad P. L. 1231
Bernasconi S. 9157
Bernini R. 1087
Bernsmann H. 1721
Bernsmann H. 4347
Bernsmann H. 7629
Berry J. M. 6171
Berst F. 6649
Bertounesque E. 6769
Bertus P. 3053
Bérubé M. 1691
Beshore D. C. 1141
Beshore D. C. 8735
Besson T. 1027
Besson T. 5857
Bestetti G. 9157
Betageri R. 5321
Betzemeier B. 4343
Bew S. P. 4447
Bew S. P. 4453
Bew S. P. 7577
Bhadbhade M. M. 6137
Bhaduri A. P. 5971
Bhanu Prasad B. A. 4677
Bhargava S. 1711
Bhat B. 9967
Bhat N. G. 6541
Bhat N. G. 8027
Bhatnagar P. K. 6997
Bhattacharjee A. 8069
Bhattacharjya A. 10135
Bhattacharya S. 5571
Bhattacharya S. 10313
Bhawal B. M. 417
Biagetti M. 5281
Białas T. 3687
Biard J.-F. 7747
Bickley J. F. 6929
Bieber L. W. 4827
Bielawska A. 7821
Bienaymé H. 3339
Bieräugel H. 569
Biewer M. C. 3527
Bigi F. 8947
Bigot A. 4573
Bilcer G. 1003
Bilewicz R. 9119
Bilic B. 8969
Billard T. 3069
Billard T. 8777
Billington D. C. 123
Billington D. C. 283
Binns F. 5631
Biolatto B. 8079
Biran C. 8763
Birau M. M. 4025
Bird P. 4061
Birlirakis N. 863
Birtwistle J. S. 6555
Bishop B. C. 8661
Bisseret P. 3269
Bissinger P. 4213

Biswas K. 8691
Biswas M. H. U. 7177
Bittman R. 6737
Blackburn C. 1495
Blackie M. 6231
Blacklock T. 6021
Blacklock T. J. 2083
Blacklock T. J. 9957
Blacque O. 8269
Blades K. 4701
Blais J. C. 331
Blanchard P. 5057
Blanchard P. 5521
Blanchet J. 8279
Blanco L. 7875
Blaney P. 6635
Blaney P. 6639
Bläser D. 5827
Blass B. E. 2063
Blazek J. M. 1527
Blechert S. 461
Blechert S. 5465
Blechert S. 9973
Bleda J. A. 4777
Bleicher K. H. 9037
Bloch R. 7875
Blockhuys F. 555
Blond A. 325
Blond G. 8777
Blough B. E. 9219
Blum J. 7555
Blumire N. J. 6681
Blythin D. J. 9575
Bobek M. M. 5663
Bochet C. G. 6341
Bodaghi A. 567
Boden N. 7955
Boden N. 10117
Bodo B. 325
Boebel T. A. 8189
Boeck P. 1867
Boeckman R. K., Jr. 603
Boelens M. 2507
Boese R. 5827
Boger D. L. 9493
Bois F. 8769
Boisbrun M. 9771
Bois-Choussy M. 1747
Bois-Choussy M. 4573
Bois-Choussy M. 7645
Boitrel B. 8289
Boivin S. 663
Bokesch H. R. 6305
Boldrini V. 6527
Bolger M. 8621
Bologna J.-C. 7317
Bona M. 9239
Bonaccorsi P. 4441
Bonacorso H. G. 293
Bonala R. R. 7281
Bond R. W. 1351
Bonicelli M. P. 3471
Bonin M. 651
Bonin M. 655
Bonin M. 1179
Bonin M. 1737
Bonin M. 8279
Bonjoch J. 5669
Bonnaffé D. 307
Bonnefoy A. 1741
Bonnert R. V. 10327
Bonnet D. 45
Bonnet D. 10003
Bonnet-Delpon D. 2895
Bonnet-Delpon D. 3327
Bonnet-Delpon D. 6367
Bontemps-Subielos N. 3863
Booker-Milburn K. I. 4651
Booker-Milburn K. I. 4657
Bookser B. C. 2805
Boons G.-J. 6965
Boons G.-J. 6969
Borbás A. 393
Borbás A. 4949
Borbás A. 8397
Bordeau M. 8763
Borer B. C. 7017
Borkent J. H. 9189
Börner A. 2351
Borovkov V. V. 4781
Borowski S. 8259
Bortolussi M. 3367
Boruah R. C. 3493
Bos P. R. 6005
Bosica G. 8817
Boss C. 6327
Bosshard C. 9483
Boto A. 2495
Boto A. 2899
Botteghi C. 3717
Bottino A. 10065
Bouachir F. 7199
Bouchet C. 655
Bouchu A. 3597
Bouchu A. 8273
Bouchu D. 8873
Boudjouk P. 1127
Boudjouk P. 6685
Bouérat L. 7309
Bougrin K. 4875
Bouillon J.-P. 321
Bouillon J.-P. 5199
Bouix C. 3269
Boukhris S. 2559
Boulch R. 1023
Boulch R. 5515
Boumendjel A. 7037
Bouoit-Montésinos S. 2563
Bourel L. 10003
Bourgeois M.-J. 4901
Bourguet-Kondracki M.-L. 3087
Bourguignon J.-J. 671
Boussaguet P. 3377
Boutaud O. 6367
Bouzbouz S. 3363
Bouzbouz S. 8877
Bovicelli P. 1087
Bovicelli P. 9315
Bovicelli P. 10127
Bovy P. R. 9053
Bowman W. R. 8989
Boyd E. A. 8177
Boyd M. R. 6305
Boyd M. R. 7177
Boyer B. 2891
Boyle R. W. 2753
Bradley A. Z. 8691
Bradley A. Z. 8695
Bradley M. 1627
Bradley M. 3763
Bradley M. 5135
Bradley M. 5287
Bradley M. 8963
Braekman J.-C. 633
Braga A. L. 161
Braga A. L. 1867
Branda N. R. 3785
Brandi A. 1583
Branowska D. 3657
Bräse S. 3813
Bratovanov S. 6945
Brauner J. 3043
Braverman S. 1501
Braverman S. 2675
Braverman S. 6923
Bravo J. L. 4101
Bravo P. 6517
Bravo P. 7239
Bredenkamp M. W. 543
Bredenkamp M. W. 547
Breinholt J. 9153
Breitenbucher J. G. 4311
Brenek S. J. 5817
Brenner E. 2881
Brenstrum T. J. 1107
Brenstrum T. J. 2991
Breslow R. 2059
Breslow R. 8063
Brewster A. 3197
Briand J.-P. 1553
Bridge C. F. 8989
Brimble M. A. 1107
Brimble M. A. 2991
Brimble M. A. 3955
Brimble M. A. 5141
Brinker U. H. 5663
Brion J.-D. 2903
Brisson A. 4131
Britten J. F. 1355
Brocard J. 7303
Brooker S. 8957
Brookes P. 8989
Brookfield F. 4965
Brooks C. A. 3551
Brosius A. D. 6275
Brosse N. 205
Brossette T. 2223
Brossi A. 4861
Broussier R. 1183
Brouwer A. J. 7991

Brown B. S. 6559
Brown H. C. 583
Brown H. C. 9361
Brown J. A. 1623
Brown R. C. D. 3247
Brown R. C. D. 3681
Brown Ripin D. H. 5817
Brown R. T. 859
Brown R. T. 3547
Brown R. T. 5627
Brown R. T. 5631
Brown R. T. 8861
Brown S. J. 5269
Brown S. M. 4503
Brun P. 9803
Bruneau C. 5527
Brunel J.-M. 2105
Bruneton J. 4559
Bruno G. 4441
Bryan W. M. 6997
Bryce M. R. 1303
Bryce M. R. 4645
Bryce M. R. 5147
Bryson T. A. 3523
Bu X. R. 4057
Bucher B. 9617
Budešínský M. 525
Budĕšínský M. 955
Bueno J. M. 4379
Bugg T. D. H. 2729
Bugnet E. 7875
Bui T. 6951
Buisson D. 1389
Bulger P. G. 1297
Bull S. D. 7577
Bullington J. 1491
Bunlaksananusorn T. 377
Buono G. 2105
Buono G. 3073
Buono G. 4089
Burger K. 3825
Burger K. 4555
Burger K. 5659
Burgess K. 2303
Burghart A. 2303
Burgos C. 5837
Burkett B. A. 6661
Burley I. 8969
Burnell D. J. 995
Burt T. M. 2063
Burtman V. 5397
Burton D. J. 7791
Burton D. J. 8045
Burton G. 7041
Buscemi S. 7977
Busch-Petersen J. 2515
Busch-Petersen J. 6941
Busfield W. K. 3673
Bushby R. J. 7955
Bushby R. J. 10117
Bushell S. M. 4507
Busse J. K. 7017
Bustamante J. M. 3209
Butler D. C. D. 9351
Butler D. N. 4671
Butler D. N. 5985
Bycroft B. W. 1095
Bycroft B. W. 1099
Byk G. 675
Byrne J. J. 873

Caamaño O. 4123
Cabal M.-P. 5683
Caballero Mª C. 4563
Caballero S. 8147
Cabello N. 4101
Cabrera E. 5203
Cabrita E. J. 7181
Cacchio T. 5647
Cachoux F. 1767
Caddick S. 3513
Caddick S. 5963
Caddick S. 6879
Cahard D. 3619
Cahard D. 3843
Cai C. 135
Cai C. 9645
Cai W. 5817
Cai X. 9445
Caldwell R. A. 4913
Calò V. 8973
Calò V. 8977
Calvez O. 8285
Cämmerer S. 5035
Cammidge A. N. 6655
Campagna S. 4007
Campagnole M. 4901
Campari G. 2019
Campbell A. D. 7115
Campos P. J. 979
Canet J.-L. 9797
Candela Lena J. I. 863
Cantin L.-D. 787
Cao H. 5313
Cao P. 8041
Cao X. 10257
Cao Z. 10257
Capdevila J. H. 4271
Caporusso A. M. 1227
Caporusso A. M. 7773
Capriati V. 5295
Capriati V. 8835
Caprio V. E. 3955
Caputo T. D. 1
Caracoti A. 3039
Caram J. A. 3531
Caramella P. 2019
Carbayo Martin A. 5527
Carbery D. R. 3235
Carboni B. 197
Carbonnel S. 8293
Carda M. 5511
Cárdenas D. J. 6775
Cardoso A. S. 3611
Carducci M. D. 9483
Cardwell K. S. 4239
Carelli V. 1235
Carey J. S. 10091
Cariou M. 2091
Carloni S. 8947
Carlsen P. H. J. 5593
Carnell A. J. 6929
Caron S. 2299
Carré V. 331
Carreño M. C. 4117
Carreño M. C. 9825
Carretero J. C. 1983
Carretero J. C. 4107
Carrillo D. 3615
Carrillo L. 8297
Carroll F. I. 3589
Carroll F. I. 9219
Carroll M. A. 5393
Carroll P. J. 2519
Carter G. T. 2067
Casarci M. 8627
Casiraghi L. 7271
Cassol T. M. 8203
Castedo L. 2365
Castedo L. 5861
Castedo L. 6351
Castellano E. E. 3531
Castillo E. 5511
Castillón S. 407
Castro J. L. 781
Castro J. L. 3681
Castro-Palomino J. C. 629
Castulík J. 2741
Catala L. 1015
Catanese A. 5281
Catelani G. 3253
Cativiela C. 5353
Caturla J. 2907
Cava M. P. 8843
Cavaleiro J. A. S. 3065
Cavaleiro J. A. S. 5679
Cavazza M. 9129
Cavazzini M. 4343
Čeković Ž. 2979
Cembor M. 7267
Cerezo A. 6579
Cerichelli G. 9195
Cerreti A. 3261
Ceschi M. A. 9695
Cha M. Y. 8137
Chackalamannil S. 4043
Chae H. 3899
Chahboun R. 1959
Chai C. L. L. 6661
Chaichit N. 9095
Chaikovski V. K. 9101
Chakraborty D. 6909
Chakraborty T. K. 8167
Chakraborty T. K. 10121
Chamberlin R. M. 7847
Chan A. S. C. 2181
Chan A. S. C. 4425
Chan A. S. C. 6079
Chan A. S. C. 7465
Chan B. 2671

Chan F. 835
Chan F. C. Y. 2447
Chan K. S. 7723
Chan K. S. 8813
Chan K. S. 10285
Chan P. W. H. 5769
Chan S.-H. 5957
Chan T. H. 5009
Chan T.-M. 6689
Chan T.-M. 9575
Chan W. H. 2949
Chan W. H. 5725
Chan W. H. 9293
Chan W. Y. 9293
Chander A. S. 1997
Chandrasekaran S. 3157
Chandrasekaran S. 3327
Chandrasekaran S. 9109
Chandrasekhar M. 4969
Chandrasekhar M. 10079
Chandrasekhar S. 2667
Chandrasekhar S. 4685
Chandrasekhar S. 5291
Chandrasekhar S. 5423
Chandrasekhar S. 5427
Chandrasekhar S. 6665
Chandrasekhar S. 7235
Chandrasekhar S. 7969
Chandrasekhar S. 10131
Chang B.-R. 10273
Chang L. C. 7157
Chang M.-Y. 3127
Chang M.-Y. 10273
Chang N.-C. 10273
Chang R.-K. 8499
Chang S. 7507
Chang S. 7521
Chang S.-P. 7145
Chang V. 9445
Chang Y. H. 8495
Chao B. 6001
Chao W. 9199
Charbonnière L. J. 2373
Charette A. B. 1677
Charon L. 6407
Charon L. 7595
Charrada B. 7347
Charvátová J. 10147
Chassaing C. 785
Chatgilialoglu C. 9899
Chatreaux F. 1543
Chatti S. 3367
Chattopadhyay F. 4929
Chattopadhyaya J. 8601
Chauhan B. P. S. 1127
Chavant P.-Y. 873
Chavarot M. 873
Chávez D. 7157
Chavignon R. 3607
Chebolu R. 2831
Chemat F. 3855
Chen B.-C. 5453
Chen C. 9445
Chen D.-J. 7361
Chen H. 10267
Chen J. 2303
Chen J. J. 4835
Chen J. J. 4841
Chen K. 1453
Chen K. 6815
Chen L. 3573
Chen L. 4257
Chen L. 4917
Chen M.-Y. 4633
Chen P. 5453
Chen S. 2269
Chen S.-F. 2211
Chen S.-F. 3895
Chen S.-F. 8015
Chen S.-P. 7885
Chen S.-T. 3127
Chen W. 3697
Chen Y. 1571
Chen Y. 4815
Chen Y. 7795
Chen Y. 9079
Chen Y. 9079
Chen Y.-J. 2529
Chen Y.-J. 5233
Chen Y.-T. 9865
Chen Z. 9205
Chen Z.-C. 7361
Cheng C.-C. 10047
Cheng C.-Y. 915
Cheng F. 3947
Cheng J.-P. 257
Cheng K. 3411
Cheng K. 3415
Cheng M.-C. 7921
Cheng Q. 3907
Cheng S.-Y. 9865
Cheng Y. 3475
Cheon S. H. 5069
Cherkinsky M. 6923
Chern J.-W. 2207
Cherrier M.-P. 1883
Cherrier M.-P. 1889
Chertkov V. A. 6753
Chéry F. 2357
Cheshire D. R. 7731
Chetyrkina S. 1923
Cheung A. W.-H. 3303
Cheung E. 9673
Cheung S. 6879
Cheynier V. 1917
Chhabra S. R. 1095
Chhabra S. R. 1099
Chi D. Y. 919
Chi D. Y. 7475
Chi F.-C. 77
Chi S. M. 919
Chia Y.-C. 2199
Chiang M. Y. 7885
Chiara J. L. 4373
Chiara J. L. 4379
Chiarelli R. 8787
Chiarini M. 9195
Chiaroni A. 1737
Chiaroni A. 6355
Chiaroni A. 8667
Chiba H. 1771
Chiba K. 7079
Chibale K. 6231
Chibiryaev A. M. 8011
Chichaoui I. 3843
Chidambaram R. 6017
Chinchilla R. 2463
Chinchilla R. 9809
Chiosis G. 801
Chmurski K. 9119
Cho C.-G. 5111
Cho C. S. 1811
Cho C. S. 3891
Cho G. Y. 1789
Cho H. 10121
Cho J. H. 10031
Cho J. K. 7481
Cho S. 3899
Cho W.-S. 697
Cho W.-S. 8121
Cho Y. J. 175
Cho Y. J. 3915
Cho Y. J. 5899
Cho Y. S. 8137
Choi H.-J. 3891
Choi H. Y. 7475
Choi J.-K. 919
Choi K. I. 8137
Choi M.-S. 5077
Choi M.-Y. 6415
Choi S. 1889
Choi S. 2765
Choi S. 2769
Choi S.-B. 6685
Choi W. 5895
Chong B.-D. 3011
Chong K. C. W. 8231
Chou S.-S. P. 8323
Chou S.-Y. 3895
Chou S.-Y. 8015
Chounan Y. 9883
Choy N. 1515
Choy N. 6955
Christie S. D. R. 1255
Chu M. 6689
Chuang K.-S. 8565
Chuchurjukin A. V. 1075
Chuchurjukin A. V. 1081
Chung B. Y. 8137
Chung Y. J. 3423
Chung Y. K. 5083
Chung Y. M. 2613
Chupakhin O. N. 7379
Churchill M. R. 2035
Chworos A. 1219
Chworos A. 1223
Cicchi S. 1583
Cicogna F. 7773
Cid M. B. 7373
Cid M. M. 5861

Cimino G. 429
Cimino G. 2429
Cimino G. 7559
Cinel B. 2811
Cintas P. 4101
Cipolla L. 8587
Církva V. 9585
Císarová I. 525
Císařová I. 1249
Ciufolini M. A. 8873
Claessens C. G. 6361
Clapham B. 2253
Clapham B. 2257
Clark M. A. 9523
Clark Still W. 9601
Clarke P. A. 2687
Clasby M. 4043
Clavel P. 8763
Claver C. 6583
Clayden J. 3279
Clayden J. 5171
Clive D. L. J. 1315
Clive D. L. J. 6259
Cobley C. J. 2467
Codesido E. M. 5861
Cody W. L. 6041
Coelho F. 2533
Cohen A. D. 8695
Cohen T. 9589
Colandrea V. J. 8053
Colasson B. 643
Colbry N. L. 4061
Colbry N. L. 8225
Coldham I. 2235
Cole M. L. 7567
Cole R. 9639
Coleman P. J. 5803
Coles S. J. 4205
Colletti S. L. 7825
Colletti S. L. 7831
Colletti S. L. 7837
Collier P. N. 7115
Collier T. R. 3781
Collin J. 639
Collins I. 117
Collins I. 781
Collot V. 4363
Collot V. 9053
Colmegna A. 9157
Colobert F. 4197
Comasseto J. V. 1311
Combret J.-C. 6045
Comesse S. 6059
Comins D. L. 2839
Comins D. L. 3551
Comoy C. 6571
Compernolle F. 2223
Compernolle F. 6407
Compernolle F. 7595
Concannon S. M. 9909
Concellón J. M. 1231
Concellón J. M. 4361
Conde J. J. 811
Conde J. J. 4709
Conde-Frieboes K. 9153
Confalone P. N. 3015
Confalone P. N. 3271
Confalone P. N. 4007
Confalone P. N. 4523
Conlon D. A. 8677
Connolly D. J. 7757
Connolly P. J. 5187
Constantino M. G. 7001
Conti P. 4053
Contino A. 9327
Contreras J. 2507
Cook J. M. 2781
Cook J. M. 5313
Cook J. M. 6299
Cook P. D. 7813
Cook P. D. 9967
Cook S. 7135
Cooke G. 7955
Cooke G. 8163
Coop A. 7571
Cooper M. D. 3555
Copp B. R. 1667
Coradin T. 5215
Corbin P. S. 2787
Cordes W. 155
Corey E. J. 2515
Corey E. J. 2765
Corey E. J. 2769
Corey E. J. 6941
Cormick R. 3713
Cornelius L. A. M. 2777
Cornelius L. A. M. 3541
Cornelius L. A. M. 5601
Corr S. 971
Corr S. 5269
Corradini R. 3691
Correia I. 325
Corsaro A. 3253
Cortés M. 3563
Cortona M. N. 8131
Coşkun N. 5407
Cosnier S. 3725
Cossu S. 2357
Cossu S. 7263
Cossy J. 2097
Cossy J. 3363
Cossy J. 7203
Cossy J. 8877
Costa A. 3849
Costa A. M. 3371
Costantino V. 9177
Coterón J. M. 4373
Coterón J. M. 4379
Cottrell I. F. 1297
Cottrell I. F. 2027
Cottrell I. F. 8661
Couladouros E. A. 535
Coumbarides G. S. 5753
Cousins R. P. C. 1327
Cousins R. P. C. 1331
Coutouli-Argyropoulou E. 4819
Coutrot F. 6571
Coutrot P. 6571
Coutts I. G. C. 9105
Couturier D. 317
Couturier G. 49
Couty F. 4113
Couty F. 8301
Cowden C. J. 1297
Cowden C. J. 2027
Cowden C. J. 8661
Cowen J. A. 141
Cox B. 4651
Cox B. 7547
Cox P. B. 8177
Cozzi P. G. 1601
Cram D. J. 9465
Cramer F. 7535
Cravotto G. 8825
Cren-Olivé C. 5847
Crévisy C. 2343
Crews C. M. 9639
Crich D. 5643
Cristau H. J. 8457
Cristau H.-J. 9781
Cristea I. M. 3739
Crosby J. 4503
Crosby S. R. 397
Cross G. H. 4645
Crozet M. P. 6383
Cruz L. J. 613
Cruz-Almanza R. 3035
Cruz-Almanza R. 10181
Csákÿ A. G. 3355
Csákÿ A. G. 9777
Cuadrado P. 1111
Cudic M. 4527
Cuello A. O. 9489
Cuerva J. M. 5203
Cuesta J. 5669
Culshaw P. N. 2971
Cumming J. G. 3279
Cunsolo F. 10065
Cupif J.-F. 7293
Curini M. 8817
Curphey T. J. 6977
Curphey T. J. 9963
Curran D. P. 57
Curran D. P. 9617
Cuthbertson A. 3661
Cutler H. G. 2683
Cutler S. J. 2683
Cutri S. 1179
Czarniecki M. 5025
Czarnocki Z. 1963

da Costa R. C. 4827
da Silva G. V. J. 7001
da Silva M. F. 4827
Daasbjerg K. 8645
Dabdoub M. J. 433
Dabdoub M. J. 437
Dabdoub V. B. 433
Dabdoub V. B. 437
Dąbkowski W. 7535

Dagne E. 9875
Dahl J. W. 1901
Dahmen S. 3813
Dai C.-F. 7885
Dai J. 10319
Dai L.-X. 4431
Dai P. 1351
Dai W.-M. 7101
Dai W.-M. 10277
Dai X. 6295
Dairi T. 703
Dairi T. 2925
Dairi T. 3395
Dairiki J. 365
Dakamin M. G. 3479
Dalinger I. L. 4973
Dallemagne P. 681
Daloze D. 633
Dalton D. R. 2519
Dalton L. R. 617
Dan X. 9293
D'Andrea F. 3253
Danell R. M. 4039
Dang H.-S. 8595
Dang Q. 6559
d'Angelo J. 2907
Danieli B. 3489
Daniels J. K. 7605
Danishefsky S. J. 289
Danishefsky S. J. 2039
Danishefsky S. J. 2043
Danishefsky S. J. 3517
Danishefsky S. J. 9505
D'Annibale A. 3261
Daou B. 4875
Darabantu M. 6763
Darkin-Rattray S. J. 7831
Darkin-Rattray S. J. 7837
Das K. 7259
Das P. 2851
Das P. 6689
Das P. R. 1351
Das P. R. 5025
Datta K. 3677
Dauban P. 6393
Dauban P. 7041
Dauda B. E. N. 5631
Dauda B. E. N. 8861
D'Auria M. V. 3257
Davenport R. J. 7619
Davenport R. J. 7983
Davey R. M. 5141
David H. 3335
David M. 7293
David-Quillot F. 4905
David-Quillot F. 9981
Davidson J. P. 9459
Davies A. J. 1297
Davies A. J. 7567
Davies A. J. 8661
Davies C. D. 4229
Davies H. M. L. 2035
Davies H. M. L. 4851
Davies H. M. L. 8189
Davies H. M. L. 9021
Davies I. W. 8021
Davies R. G. 7245
Davies S. G. 7577
Davison A. 1355
Davoille R. J. 1255
de Andrade L. H. 161
de Angelis M. 1601
de Araujo Felix L. 9695
de Biseau J. C. 633
de Blas J. 4567
de Blas J. 9825
de Elena N. 7965
de Farias F. M. C. 4033
de Fays L. 9561
de Gelder R. 9189
de Groot A. 3193
de K. Haynes A. K. 3513
de la Pradilla R. F. 2871
de la Rosa J. C. 4107
de la Rosa R. 5837
de Laszlo S. E. 7013
de Leon L. 3527
de Magistris E. 7271
de O. Vieira T. 5021
de Opazo E. 2439
de Opazo E. 5341
de Opazo E. 5507
de Rosa M. 1593
de Saint-Fuscien C. 3061
de Saint-Fuscien C. 6393
de Vicente J. 10327
de Vries J. G. 2467
De Brabander J. K. 8069
De Caro S. 3975
De Cian A. 1015
De Cian A. 3601
De Cian A. 5489
De Cian A. 9043
De Clercq E. 6191
De Filippis M. P. 9143
De Jesús M. 6567
De Kimpe N. 755
De Kimpe N. 1975
De Kimpe N. 2507
De Kimpe N. 8011
De Kimpe N. 10295
De Los Santos J. 6541
De Lucchi O. 2357
De Lucchi O. 7263
De Martin L. 8627
De Riccardis F. 3975
De S. K. 3911
Deb P. K. 4977
Debitus C. 3087
Debitus C. 3257
Deechongkit S. 9679
Deffieux G. 9049
Deghati P. Y. F. 569
Deghati P. Y. F. 1291
Dei D. 9143
Dei H. 6441
Dekebo A. 9875
del Alamo E. M. 9239
del Prado M. 9825
Del Favero D. 7785
Delaporte E. 5803
Delas C. 8269
Déléris G. 1923
Delfourne E. 3863
Delgado S. 4777
Deli J. 8153
Della E. W. 7987
Della Monica C. 3979
DellaGreca M. 6507
Delmond B. 3377
Deloisy S. 7875
Demailly G. 5053
Demailly G. 6337
DeMarco A. 1877
Demeunynck M. 7211
Demnitz F. W. J. 8203
Demonceau A. 5347
Demonceau A. 6071
Demont E. 4999
Deng M. 3951
Deng M.-Z. 9083
Deniau E. 2347
Depew K. M. 289
Derksen A. J. 9189
Derrick I. 7571
Dervan P. B. 9451
Descotes G. 3597
Descotes G. 8273
Deshmukh A. R. A. S. 417
Deshpande V. H. 385
Deslongchamps P. 4737
Deslongchamps P. 4743
Deslongchamps P. 4751
Desmarets C. 2875
Desmurs J.-R. 7203
Devel L. 299
Devine P. N. 1363
Dewkar G. K. 959
Dey S. P. 4929
Deyà P. M. 2001
Deyà P. M. 3849
Di Bari L. 7773
Di Chenna P. H. 7041
Di Giuseppe S. 9195
Díaz D. 743
Díaz D. D. 9993
Díaz M. 775
Díaz N. 4107
Diaz P. 5193
Díaz S. 5669
Dickinson J. M. 3739
Didierjean C. 2361
Diefenbacher C. 2047
Diez C. 6955
Diez D. 2553
Dijkstra H. P. 1075
Dijkstra H. P. 1081
Dilek G. 3721
Ding K. 10061
Ding K. 10263

Ding Y. 4049
Dinsmore A. 10153
Dinsmore C. J. 6309
Dinsmore C. J. 8735
Dinya Z. 2491
Dittmer D. C. 6001
Ditto L. 2323
Diwan P. V. 8167
Dix I. 8259
Dixneuf P. H. 5527
Dixon C. E. 8407
Dneprovskaia E. 21
Do J. Y. 8127
Do N. M. 2299
Dobashi A. 4997
Döbler C. 8083
D'Oca M. G. M. 9709
Dodd J. 1491
Dodd R. H. 3061
Dodd R. H. 6393
Dodd R. H. 7041
Dodd R. H. 9403
Dodo K. 2111
Dodsworth D. J. 2463
Dodsworth D. J. 9809
Doe M. 6473
Dohno C. 10041
Doi T. 2599
Doller D. 4043
Dolling U.-H. 1297
Dolling U.-H. 2027
Dolling U.-H. 8661
Domagala J. M. 4061
Domínguez E. 4353
Domínguez E. 4357
Domínguez E. 4567
Domínguez E. 8297
Domínguez E. 9825
Dommisse R. 555
Domon L. 5495
Domon L. 5501
Donaldson W. A. 3801
Dondas H. A. 967
Dondoni A. 3483
Dondoni A. 6195
Dondoni A. 6657
Dong L. 5307
Dong Z. 5387
Donohoe T. J. 989
Donohoe T. J. 1327
Donohoe T. J. 1331
Donohoe T. J. 4701
Doodeman R. 5979
Dorling E. K. 6323
Dorr H. 3309
Dory Y. L. 4737
Dory Y. L. 4743
Dory Y. L. 4751
dos Santos D. C. 6067
Dossena A. 3691
Douat C. 37
Dougherty T. J. 6289
Doussot J. 2545
Doutheau A. 4773
Dowsland J. 4923
Doyle M. P. 6265
Doyle P. M. 10153
Drag M. 9781
Drakopoulou E. 4131
Drandarov K. 7859
Drew M. G. B. 2617
Drew M. G. B. 5077
Drewry D. H. 6989
du Mesnil F.-X. 6757
Duan M. 3789
Duan Z. 7471
Duarte M. P. 7433
Dübner F. 9233
Dubois J. 3331
Dubreuil D. 647
Dubreuil J. F. 7351
Dubuc J. 5135
Ducep J.-B. 9985
Ducep J.-B. 9989
Duchêne A. 4905
Duchêne A. 8893
Duchêne A. 9981
Duclairoir F. M. A. 8163
Dudkin V. 5643
Dudones J. D. 8037
Dudot B. 4367
Dudot B. 6355
Dudot B. 8667
Dufau I. 6063
Dugan F. M. 2683
Duggan P. J. 3165
Duh C.-Y. 1401
Duhamel L. 3619
Dumartin G. 3377
Dumas F. 2907
Dumeunier R. 10215
Dumeunier R. 10219
Duñach E. 3381
Duñach E. 7333
Duñach E. 9787
Dunbar D. C. 2683
Dupont C. 5853
Dupont J. 8199
Dupuis L. 3335
Dupuis-Hamelin C. 1741
Dupuy C. 1019
Duquenne C. 1883
Duran A. G. 7423
Durand T. 3859
Durst T. 8401
Dussault P. H. 5457
Dutta D. K. 6227
Dutta S. 8243
Duval E. 337
Duval E. 9251
Duval O. 4559
Duvold T. 3875
Dvořáková H. 9339
Dyker G. 8259
Dzubeck V. 9953
Eagen K. 4043
Eames J. 521
Eames J. 5753
Earle M. A. 7855
Eastwood P. R. 3705
Ebert C. 8627
Ebizuka Y. 5253
Ebizuka Y. 7705
Echavarren A. M. 6775
Eckert J.-F. 6411
Edmondson S. 2039
Edmondson S. 3517
Edmont D. 8581
Edmunds J. J. 6041
Edwards C. W. 8615
Egeland R. D. 4943
Egner B. J. 2713
Eguchi T. 1935
Ehwald M. 5479
Eichenseher S. 9889
Eigendorf G. K. 6217
El Ali B. 5761
El Sous M. 8591
Eldo J. 6241
El-Ghanam A. 5761
Elgie K. J. 2753
Elias J. S. 9655
Elinson M. N. 4937
Ellern A. 2983
Ellern A. 8573
Ellingboe J. W. 4737
Ellingboe J. W. 4743
Ellis D. A. 9357
Ellsworth E. L. 4061
El-Qisairi A. 3021
El-Sagheer A. H. 7383
El-Sagheer A. H. 7387
Elwahy A. H. M. 2855
Elwahy A. H. M. 2859
Elwahy A. H. M. 4079
Emami J. 2471
Emoto T. 355
Emura Y. 209
Enders D. 2347
Endo T. 1433
Endo T. 7487
Endo Y. 7065
Enemoto M. 6429
Engman L. 2701
Enyedy I. J. 9949
Epifano F. 8817
Erickson W. R. 4541
Erion M. D. 6559
Erman M. B. 6749
Ermann M. 2483
Ertl P. 1381
Escolano C. 8951
Escudero Hernandez M. L. 6929
Es-Safi N.-E. 1917
Essassi E. M. 5857
Esteban G. 3355
Estévez J. C. 2365
Estévez J. C. 6351

Estévez R. J. 2365
Estévez R. J. 6351
Estieu-Gionnet K. 1923
Esumi T. 4401
Esumi T. 4801
Eto M. 4395
Etoh T. 365
Eustache J. 3269
Evano G. 8301
Evans B. 3763
Evans J. P. 6705
Evans P. 3967
Everitt S. R. L. 2617
Exner K. 4763
Exner K. 9595
Ezquerra J. 4567

Fabian K. H. H. 2855
Fache F. 6347
Fairbanks A. J. 7589
Fairlamb I. J. S. 3739
Faita G. 1265
Faivre-Chauvet A. 7207
Fajgar R. 2435
Falchi A. 7395
Falck J. R. 4271
Faldt A. 1241
Falguières A. 8877
Fall Y. 7323
Fall Y. 7337
Fallis A. G. 11
Fallis A. G. 17
Fan E. 165
Fan G.-T. 6593
Fang J.-M. 4633
Fang J.-M. 6909
Fang K. 4287
Fang X. 447
Fang Y. 9691
Fantetti L. 9143
Farcas S. 7299
Farquhar D. 4871
Farrant E. 5383
Farrell B. 9403
Farthing C. N. 4235
Fässler A. 10091
Fattorusso E. 9177
Fattorusso E. 9917
Faulconbridge S. J. 2679
Faull A. W. 6905
Fava C. 8577
Favreau S. 9787
Favre-Réguillon A. 7443
Fawcett J. 2239
Fawcett J. 2243
Fayet C. 8293
Fazzolari E. 9315
Fechner R. 1721
Fedorov S. N. 1979
Fedouloff M. 4657
Feducovich S. K. 4937
Fedyuk D. V. 2265
Fehér K. 393
Fehrentz J.-A. 37
Fejes I. 7951
Felder D. 41
Félix C. P. 9257
Fellous R. 3381
Fellous R. 9787
Fenet B. 877
Feng G.-Q. 6501
Feng Y. 10281
Feng Z. 5813
Fenical W. 2073
Fenwick D. R. 6681
Ferguson J. R. 389
Ferjančić Z. 2979
Fernandes R. A. 10309
Fernandez C. 7323
Fernández E. 6583
Fernández F. 4123
Fernández S. 775
Fernández S. 8759
Fernandez X. 3381
Fernandez X. 5841
Fernández-Mayoralas A. 4373
Fernández-Mayoralas A. 4379
Feroci M. 963
Ferraz H. M. C. 5021
Ferreira F. 1733
Ferreira P. M. T. 4991
Ferreira P. M. T. 7437
Ferrero M. 775
Ferrero M. 8759
Ferrières V. 5515
Ferroud C. 2545
Ferroud C. 8877
Ferroud D. 867
Fessi H. 877
Festa P. 4981
Fetten M. 1535
Fettouhi M. 5761
Feutrill J. T. 8569
Fiandor J. M. 4373
Fiandor J. M. 4379
Fiaschi R. 4663
Fiaud J.-C. 4085
Fider A. 1515
Fields G. B. 1137
Figg W. D. 2275
Figg W. D. 7151
Figliozzi G. 4311
Figueroa D. 6567
Fiksdahl A. 5593
Filimonov V. D. 9101
Filippi S. 1227
Filippov D. V. 8635
Filipski K. J. 6041
Fillery S. M. 6905
Findeisen M. 3047
Finkenbeiner G. 9651
Finn M. 3959
Finnen D. C. 7613
Finney N. S. 8431
Fiorentino A. 6507
Firestine S. M. 7009
Fischer J. 3601
Fischer J. 5489
Fisher M. H. 7825
Fisher M. H. 7831
Fisher M. H. 7837
Fisichella S. 3253
Fitzjohn S. 4503
Fiumana A. 4209
Fleet G. W. J. 3959
Fleming D. N. 3589
Fleming F. F. 8847
Flessner T. 7805
Fleury M.-B. 8781
Fleury M.-B. 9403
Flippen-Anderson J. 2055
Flippen-Anderson J. 7427
Florence G. J. 6935
Flores A. F. C. 293
Florio S. 5295
Florio S. 8835
Flowers R. A., II 3039
Flowers R. A., II 8049
Flynn A. P. 6905
Fogl J. 10147
Föhlisch B. 1375
Foisy I. 6387
Földesi A. 8601
Fong H. H. S. 7157
Fontana A. 429
Fontana A. 2429
Fontana A. 7559
Foo L. Y. 5975
Foos J. 7443
Foote C. S. 9623
Forbes D. C. 9943
Ford E. 3197
Ford J. G. 9553
Forgione P. 11
Forgione P. 17
Foricher Y. 2007
Forman G. S. 9471
Formiga H. B. 1311
Forsyth C. J. 3805
Fort Y. 303
Fort Y. 2875
Fort Y. 2881
Fortunak J. M. 4007
Fouace S. 7313
Foubelo F. 5047
Fourets O. 1763
Fourrey J.-L. 4875
Fox D. E. 8207
Foy N. 8089
Francisco C. G. 7869
Franck-Neumann M. 4213
Franck-Neumann M. 4219
Franco D. 7333
Franco S. 9239
Frank M. 3809
Frankel D. C. 1871
Franklin Smyth W. 9909
Franssen M. C. R. 3193
Franzén R. 2443

Fraser A. S. 1523
Fraser A. S. 4855
Fraser C. L. 2787
Fraser-Reid B. 7605
Fréchette S. 8033
Fréchou C. 6337
Frederic M. 675
Frère P. 5057
Frère P. 5521
Fresneda P. M. 4777
Freyer A. J. 2843
Freyer H. O. 5431
Friedrich H. B. 3971
Frigerio M. 7239
Froelich O. 1179
Fröhlich R. 1721
Fröhlich R. 4347
Frontera A. 2001
Frost L. M. 6879
Frullanti B. 8947
Fry A. J. 7817
Fu X. 8495
Fu X.-K. 2953
Fuchikami T. 907
Fuchs P. L. 7795
Fuentealba M. 3615
Fuji K. 6089
Fujii N. 5131
Fujii T. 1419
Fujii T. 6495
Fujiki H. 3095
Fujimaki K. 1927
Fujimoto D. 6095
Fujimoto K. 6451
Fujimoto K. 6455
Fujimoto K. 7897
Fujimoto K. 9437
Fujimoto Y. 3623
Fujimoto Y. 9205
Fujioka H. 1829
Fujioka H. 2133
Fujita K. 1825
Fujita K. 6855
Fujita K. 8117
Fujita M. 4997
Fujita M. 5125
Fujita M. 6589
Fujita M. 8539
Fujita T. 923
Fujita T. 4587
Fujita T. 9271
Fujitomo K. 9847
Fujiwara K. 507
Fujiwara T. 65
Fujiwara T. 8377
Fujiwara Y. 3419
Fujiwara Y. 6611
Fukami H. 6605
Fukase K. 6843
Fukaya H. 4997
Fukazawa N. 9261
Fukazawa Y. 477
Fukazawa Y. 493
Fukazawa Y. 4139
Fukuda T. 5225
Fukuda Y. 929
Fukuda Y. 4173
Fukuda Y. 8505
Fukuhara K. 485
Fukuhara K. 5561
Fukuhara T. 3887
Fukuyama Y. 6111
Fülöp F. 10095
Fun H.-K. 8141
Fun H.-K. 8553
Funakoshi K. 7879
Furihata K. 4787
Furnò G. 2699
Furukawa A. 2133
Furukawa H. 4161
Furukawa J. 3453
Furukawa N. 89
Furusawa A. 7503
Furuta T. 6089
Furutani T. 2149
Fusetani N. 489
Futagami S. 1063
Futamura J. 2133
Fuwa H. 1425
Fuwa H. 8371
Fuwa M. 4791

Gadras A. 8457
Gage J. R. 4301
Gagliardini V. 6259
Gagnon R. 4751
Gais H.-J. 2851
Gais H.-J. 3809
Gajare A. S. 385
Gala D. 5025
Galaverna G. 3691
Galeazzi R. 8577
Galindo A. 6781
Gallagher T. 3173
Gallagher T. 5415
Gallardo I. 279
Galli E. 9157
Gallicchio S. N. 1141
Gallos J. K. 4819
Galonić D. 763
Galoppini E. 2831
Galoppini E. 7419
Galow T. H. 9489
Gan Z. 1155
Ganapati Reddy P. 9149
Gandon V. 3053
Ganem B. 2031
Ganem B. 9523
Ganguly A. K. 9575
Gani D. 1637
Gani D. 4487
Gani D. 4493
Gano K. W. 4247
Gao D. 5997
Gao G. 7905
Gao H. 1131
Gao J. J. 1
Gao W. 8933
Gao W.-Z. 7727
Gao X. 4015
Gao Y. 4811
Gao Z. 8131
Garay H. E. 613
García B. 979
García C. 4127
Garcia J. 3161
García-Mera X. 4123
García-Navío J. L. 9819
García Paredes C. 261
García Paredes C. 5357
García Ruano J. L. 261
García Ruano J. L. 5357
García Ruano J. L. 9825
Gardette D. 8769
Gardossi L. 8627
Garg P. 1527
Garín J. 5207
Garner J. 8147
Garofalo L. M. 3303
Garzino F. 9803
Gasparova R. 7327
Gasparski C. M. 9431
Gatos P. 6191
Gaurat O. 1187
Gautheron B. 1183
Gauthier D. 1491
Gautier A. 10195
Gautier N. 2091
Gautun O. R. 3743
Gautun O. R. 9875
Gavagnin M. 429
Gavard O. 307
Gavuzzo E. 10065
Gawroński J. 2975
Geise H. J. 555
Gelas J. 8293
Gelb M. H. 2797
Gelbrich T. 3963
Gellibert F. 6049
Gelman D. 7555
Gendre F. 5193
Genet J. P. 8795
Geng R. 8843
Genge A. 10347
Génisson Y. 4881
Geoffroy P. 4213
Geoffroy P. 4219
George C. 2055
George C. 7427
George P. 4367
George T. G. 3199
Gérard S. 9791
Géribaldi S. 2885
Germann M. W. 6993
Gerus I. I. 10141
Gervais M. 2903
Gerz M. 1039
Gescheidt G. 9595
Gessler S. 9973
Gestin J.-F. 7207

Geuns J. M. C. 6407
Geuns J. M. C. 7595
Gevorgyan V. 1971
Gharpure S. J. 3177
Ghasedi F. 6545
Ghatak A. 3793
Ghera E. 5583
Ghini A. 7041
Ghiron C. 6989
Ghorai S. K. 3677
Ghosez L. 6377
Ghosez L. 9561
Ghosh A. K. 165
Ghosh A. K. 1003
Ghosh A. K. 2319
Ghosh A. K. 4705
Ghosh A. K. 4871
Ghosh A. K. 8425
Ghosh A. K. 10121
Ghosh S. 10121
Ghosh S. K. 759
Ghosh S. K. 6909
Giannetto P. 4441
Giannini C. 3257
Giannotti D. 1261
Giard T. 3843
Gibson C. 1725
Gibson C. L. 7135
Gibson J. M. 3523
Giese R. W. 2817
Giester G. 5663
Gil J. I. 5363
Gil L. 6067
Gil M. V. 3221
Gil M. V. 10201
Gilardi R. 2831
Gilbert B. C. 6249
Gilchrist T. L. 4991
Gills J. J. 7157
Gingras M. 5841
Gingras M. 6053
Ginn J. D. 9387
Gio-Batta M. 5527
Giordano A. 3979
Giovannini P. P. 6195
Giovenzana G. B. 6527
Giovenzana G. B. 8825
Giralt E. 8093
Giralt E. 9765
Girard S. 9245
Giraud M. 7221
Girdhar N. K. 7551
Giroux A. 5447
Giroux A. 7601
Gissot A. 1191
Giulianotti M. A. 2283
Giuseppone N. 639
Glaçon V. 5053
Glass R. S. 9581
Glass T. E. 8247
Gleiter R. 4075
Gleiter R. 4519
Glossman Mitnik D. 3531
Glunz P. W. 9505
Gnanou Y. 1195
Goble M. P. 3559
Godage H. Y. 7589
Godfroid J. J. 823
Godoi M. N. 9939
Goede P. 2011
Gogonas E. P. 9299
Goh K. 6599
Goh S.-H. 6511
Göhrt A. 1913
Gokel G. W. 1871
Gokel G. W. 6705
Goldberg I. 6923
Goldstein A. S. 2797
Golebiowski A. 4835
Golebiowski A. 4841
Golubev A. S. 3825
Gomes P. 3385
Gomez L. 6049
Gómez-Bengoa E. 1283
Gonçalves C. B. S. S. 4033
Gonçalves S. M. C. 5779
Gonda J. 525
Gong L.-Z. 2327
Gong S. 4815
Gong Y.-D. 6415
González A. 3083
González A. 5669
Gonzalez A. M. 7847
González I. C. 3805
Gonzalez J. L. 2553
Gonzalez Martin C. 1833
González M. C. 429
González-Nogal A. M. 1111
Gonzalez-Rosende E. M. 8577
Good G. M. 9323
Goodman J. M. 9879
Goodnow R. 4257
Goodnow R. A., Jr. 3303
Gopal Reddy B. 10333
Gopalan A. S. 9753
Gordon E. J. 6005
Gordon K. 8621
Gorgues A. 2091
Gorrichon L. 4881
Gorrochategui J. 8705
Göschke R. 10085
Gosmini C. 201
Gosmini C. 3385
Gosmini C. 5039
Gospodova T. 2541
Goti A. 1583
Goto F. 7511
Goto K. 81
Goto K. 897
Goto K. 8479
Goto R. 7517
Gotor V. 775
Gotor V. 8759
Gottlieb H. E. 2675
Gouault N. 7293
Gougoutas J. Z. 3541
Gouhier G. 10195
Gould S. J. 5181
Gourier D. 5215
Gourlain T. 659
Gouverneur V. 193
Govardhana Chary M. 8167
Goverdhan Reddy V. 1997
Gozzi C. 6347
Gozzi C. 8791
Grabowski E. J. J. 1877
Grabowski E. J. J. 4335
Grabowski E. J. J. 4865
Grady M. 4651
Graf E. 3601
Graf E. 9043
Gramain J.-C. 8769
Grande M. 4563
Granet R. 331
Graney S. D. 7987
Granger C. E. 9257
Granier T. 6775
Granja J. R. 5861
Gras-Masse H. 45
Gras-Masse H. 10003
Grasby J. A. 267
Gravestock D. 3497
Gray M. 6237
Greaney M. F. 4463
Greaney M. F. 4467
Greck C. 8795
Grée R. 2343
Green L. 1343
Greer P. B. 3801
Greig N. H. 4861
Greiving H. 1913
Grenon M. 1677
Gribble G. W. 1687
Gribble G. W. 8717
Griffey R. H. 4049
Griffiths C. 2487
Grigg R. 967
Grigg R. 3003
Grigg R. 3967
Grigg R. 6635
Grigg R. 6639
Grigg R. 7125
Grigg R. 7129
Grigg R. 7255
Grimsey P. 10107
Grinevich O. 8669
Grison C. 6571
Groarke M. 1275
Groarke M. 1279
Gronheid R. 5125
Gros P. 303
Grosdemange-Billiard C. 4885
Gross M. 6075
Grossman R. B. 5165
Großmann B. 9595
Grosu I. 1967
Grote J. 807
Grotenbreg G. M. 3991
Grozinger K. 4713
Grozinger K. 5321

Grubb L. M. 9741
Grubbs R. H. 4689
Gruet K. 7341
Gruner M. 7629
Grunwell J. R. 6709
Gryaznov S. M. 1895
Gryszkiewicz A. 3751
Gu H. 8669
Gu W. 6079
Gu Y.-G. 9397
Gu Z. 9205
Guan B. 1495
Guan Z. 8705
Guanti G. 3181
Guanti G. 3203
Guanti G. 6523
Guariniello L. 4981
Guariniello L. 9005
Guariniello L. 9305
Guénard D. 3331
Guénard D. 5853
Guéritte F. 3331
Guéritte F. 5853
Guerra F. M. 3209
Gueyrard D. 8307
Guibé F. 3335
Guichard G. 1553
Guichou J.-F. 7193
Guilard R. 313
Guilet D. 4559
Guillard J. 1027
Guillaumet G. 5857
Guillaumie F. 6131
Guillerez M.-G. 3335
Guillon D. 6411
Guillon J. 681
Guilloton M. 331
Guin C. 9337
Guirado A. 6579
Guiry P. J. 2261
Guiry P. J. 2475
Guiry P. J. 7757
Guittard F. 2885
Gulino F. G. 9327
Gullo V. P. 1351
Gumery F. 4213
Gumery F. 4219
Gunanathan C. 8839
Gunda T. E. 2491
Guo C. 5307
Guo H. 10061
Guo J. 2043
Guo W. 7419
Gupta P. D. 7563
Gupta R. 7763
Gust D. 9661
Gustafson K. R. 7177
Gutenberger G. 461
Guthrie E. J. 4987
Gutman A. L. 6889
Gutteridge C. 10099
Güven Ö. Ö. 5407
Guy A. 2545
Guy A. 3859
Guy A. 7443
Guyo P. M. 989
Guyot M. 3087
Guyot M. 3349
Guzaev A. P. 5623
Guzel M. 1123
Guzel M. 4695
Guzikowski A. P. 4733
Gyepes R. 1249
Gyoung Y. S. 4193

Ha D.-C. 5069
Haase W.-C. 4329
Haberhauer G. 5013
Habicher W. D. 10111
Hada N. 9065
Haddadin M. J. 5613
Hadjeri M. 7037
Hadjiantoniou-Maroulis C. P. 10299
Hadjiantoniou-Maroulis C. P. 10337
Hadjiarapoglou L. P. 539
Hadjiarapoglou L. P. 9299
Haesslein J.-L. 867
Haettenschwiler J. 7187
Hafner K. 2855
Hafner K. 2859
Hafner K. 4079
Hafner K. 8255
Häger M. 1245
Hagihara K. 1771
Hagiwara H. 7697
Hagiwara H. 7701
Hagmann W. K. 7013
Hahn H.-G. 5069
Haino T. 477
Haino T. 493
Haino T. 4139
Hajra A. 531
Halford B. A. 9655
Halfpenny J. 6223
Hall S. E. 4069
Halley F. 4651
Halling P. J. 4223
Hamad A.-S. S. 2289
Hamada H. 3623
Hamada H. 6799
Hamada N. 3095
Hamada N. 3099
Hamaguchi M. 1457
Hamamura K. 3447
Hamana H. 5547
Hamanaka K. 4583
Hamasaki K. 8327
Hamasaki R. 2499
Hamasaki R. 9883
Hamashima Y. 2405
Hamashin V. 2051
Hamed O. 3021
Hamel A. 6075
Hamilton G. S. 2847
Hamilton N. M. 7961
Hammaker J. R. 1531
Hammond G. B. 2339
Hamon J.-R. 3615
Hamura T. 8383
Han E.-H. 6479
Han J. K. 7817
Han J. W. 5083
Han J. W. 8365
Han R. 2137
Han R. 4244
Han Y. 5447
Han Y. 7601
Han Z. 4415
Hanabusa K. 6809
Hanashima S. 4403
Hanawa H. 5543
Hanazawa T. 2659
Hanbauer M. 33
Handa S. S. 1579
Hanessian S. 787
Hanessian S. 4999
Hanlon K. 413
Hannam J. C. 9345
Hannun Y. A. 7821
Hanquet G. 551
Hanquet G. 2737
Hansen H. C. 7947
Hansen L. K. 9875
Hansen T. 2035
Hansen T. 8645
Hansen T. K. 1303
Hansen T. K. 5147
Hanyu N. 4587
Hanzawa Y. 109
Hanzawa Y. 7525
Hapiot P. 5847
Har D. 9957
Hara K. 239
Hara K. 239
Hara K. 243
Hara K. 243
Hara K. 7059
Hara S. 3887
Hara Y. 8485
Harada T. 4135
Harano K. 4395
Harding J. R. 389
Harding R. L. 2729
Hardt I. H. 2073
Hareau G. P. J. 2385
Hareau G. P. J. 2389
Hareau G. P.-J. 2659
Hargreaves S. L. 1653
Hari Y. 215
Hari Y. 221
Hari Y. 8923
Harita N. 53
Harizi A. 5833
Harji R. R. 1327
Harji R. R. 1331
Harmat N. J. S. 1261
Harper N. 4223
Harpham B. 4317

Harpp D. N. 7169
Harpp D. N. 7809
Harriman G. C. B. 8853
Harrington-Frost N. M. 403
Harris C. M. 3555
Harris C. R. 9505
Harris J. M. 183
Harris M. C. J. 3187
Harris T. M. 3555
Harrison J. R. 6161
Harrison J. R. 6167
Harrowfield J. 8263
Harrowfield J. 8439
Harrowven D. C. 1627
Harrowven D. C. 6681
Harrowven D. C. 8985
Harrowven D. C. 9345
Hart de Ruyter L. 3991
Hart D. J. 9357
Hartley J. H. 10291
Hartley R. C. 737
Hartley R. C. 747
Hartley R. C. 4987
Harwood L. M. 5077
Hasan C. M. 7177
Hasegawa E. 6447
Hasegawa H. 5699
Hasegawa H. 8539
Hasegawa K. 2625
Hasegawa M. 3131
Hasegawa M. 5533
Hasegawa Y. 1405
Hasegawa Y. 1409
Hashemzadeh M. 1855
Hashemzadeh M. 1859
Hashimoto A. 5115
Hashimoto H. 6615
Hashimoto M. 2629
Hashimoto M. 4287
Hashimoto S. 5931
Hashimoto S. 7691
Hashimoto T. 3099
Hashimoto Y. 2111
Hassan J. 8791
Hassner A. 5583
Hassner A. 8157
Hatakeyama S. 4401
Hatakeyama S. 4801
Hatanaka Y. 4555
Hateley M. J. 397
Hateley M. J. 3821
Hathroubi C. 8791
Hatsuda M. 2149
Hattori K. 5711
Hatzimarinaki M. 4667
Haudrechy A. 785
Hauske J. R. 10167
Haustedt L. O. 9879
Hawkins G. D. 3589
Hayakawa H. 707
Hayakawa R. 7939
Hayakawa S. 9843
Hayakawa Y. 7529
Hayano T. 2171
Hayase K. 6435
Hayashi K. 1035
Hayashi M. 2591
Hayashi M. 6451
Hayashi M. 7897
Hayashi M. 9437
Hayashi N. 4261
Hayashi T. 1059
Hayashida H. 1209
Hayashida H. 1807
Hayes C. J. 3215
Hayes C. J. 4513
Hayes P. 6175
Hazard R. 647
He H. 2067
He L. 4317
He X. 2781
He X. 4917
He Z.-S. 1955
Headdock G. 10117
Heaney H. 1993
Heck M.-P. 3829
Heck M.-P. 3833
Hedhli A. 7347
Hee Kim S. 8699
Hegde V. R. 1351
Heinze J. 9595
Heitz A. 37
Hekking B. G. 6005
Helesbeux J.-J. 4559
Helgeson R. C. 9465
Hellberg M. 5813
Heller E. 2907
Helliwell M. 989
Helliwell M. 5171
Hemeon I. 1343
Hemming K. 10107
Hems W. P. 9471
Hena M. A. 6599
Hena M. A. 7511
Hendrickson D. G. 2759
Hendrickson W. H. 2759
Hénique J. 5215
Henkel G. 8259
Hennessy A. J. 2261
Hennessy A. J. 7757
Hennig L. 3047
Hennig L. 4555
Henry P. M. 3021
Hentemann M. F. 7795
Heo J.-N. 5991
Heras M. 7327
Hercouet A. 197
Herczegh P. 393
Hermitage S. A. 4239
Hernández R. 2495
Hernández R. 2899
Herndon J. W. 8687
Herpin T. F. 3029
Herrera A. J. 7869
Herrinton P. M. 9431
Herse C. 1733
Hesek D. 2617
Hesse M. 7859
Heuser S. 1707
Heuzé B. 7327
Hewitt G. W. 10175
Hewson A. T. 8969
Heydari A. 2471
Heys J. R. 9015
Hibert M. 9985
Hibert M. 9989
Hibino M. 7529
Hickman Z. L. 8217
Hicks L. D. 7817
Hida T. 2153
Hiemstra H. 1619
Hiemstra H. 5979
Higashi N. 4583
Higashino M. 6589
Higashino T. 99
Higson A. P. 2449
Higuchi K. 2133
Higuchi R. 717
Higuchi T. 69
Hilfiker M. A. 6275
Hill R. A. 2683
Hilli F. 8569
Hillier M. C. 2821
Hilt G. 6757
Hind S. L. 6897
Hinkle K. W. 6725
Hinks J. D. 2995
Hino Y. 8479
Hinou H. 903
Hirai G. 6669
Hirai G. 8399
Hirai Y. 4787
Hirama M. 975
Hirama M. 6669
Hirama M. 8399
Hiramatsu D. 1461
Hirano M. 6795
Hirano T. 4409
Hirano T. 6467
Hirao I. 3931
Hirao T. 1413
Hirao T. 8517
Hiraoka S. 7075
Hirasaka Y. 9843
Hirasawa Y. 9069
Hiratani K. 5895
Hiratani K. 8111
Hiratani K. 9261
Hiroi K. 891
Hiroi K. 3935
Hiroi K. 7071
Hirokawa Y. 3123
Hirota K. 5711
Hirotani M. 69
Hirotani M. 5107
Hirotani M. 6101
Hirotani S. 5107
Hirukawa Y. 6435
Hisamatsu M. 933
Hitchcock P. B. 10153

Hitotsuyanagi Y. 6127
Hitotsuyanagi Y. 6849
Hiyama T. 5869
Hiyoshi M. 9859
Ho D. M. 4261
Ho D. M. 5005
Ho D. M. 8695
Ho H. 1793
Ho Lee P. 7521
Hobson L. 2077
Hodge R. P. 3555
Hodgetts K. J. 8655
Hodgson D. M. 5597
Hoeffler J.-F. 4885
Hoefnagels R. 555
Hoekstra W. J. 4533
Hoepping A. 7427
Hoffmann N. 5199
Hoffmann-Röder A. 9613
Hofstadler S. A. 4049
Högberg H.-E. 3193
Högenauer K. 9229
Hojo H. 6489
Holden J. A. 1667
Holden M. S. 6275
Holloway G. A. 8569
Holloway H. W. 4861
Holmberg K. 1245
Holmes A. B. 117
Holmes A. B. 6649
Holmes I. P. 7453
Holmes I. P. 7457
Holmes I. P. 10327
Holoubek I. 7785
Holt K. E. 2679
Holton R. A. 2687
Holz J. 2351
Homsi F. 5869
Honda E. 1819
Honda G. 1475
Honda K. 2643
Honda T. 923
Honda T. 5927
Honda Y. 2643
Honda Y. 9281
Hondo T. 2129
Hone N. D. 6149
Hong A. 8857
Hong H. 5329
Hong J.-I. 3113
Hong J.-I. 4419
Hong J.-I. 6083
Hong J.-I. 8311
Hong S. D. 5909
Hong S.-P. 155
Hongo H. 4615
Honma M. 1443
Hook D. F. 6237
Hoornaert G. J. 2223
Hopwood D. A. 5253
Horenstein B. A. 2801
Hori N. 7673
Hori N. 7677
Hori N. 7681
Hori R. 9455
Horiguchi M. 10159
Horiguchi T. 3907
Horimoto Y. 6483
Horino H. 9883
Horino Y. 3427
Horino Y. 3627
Horino Y. 5705
Horiuchi M. 2625
Horn E. 89
Horn M. 9261
Horne D. A. 4295
Horton J. R. 9181
Hoshi M. 2595
Hoshi T. 7697
Hoshi T. 7701
Hosmane R. S. 9713
Hosokawa S. 6429
Hosokawa S. 6435
Hosomi A. 2129
Hosomi A. 6821
Hosoya T. 1063
Hossain K. M. 4629
Hosseini M. W. 3601
Hou X.-L. 4431
Hou Y. 451
Hou Y. 7809
Houghten R. A. 609
Houghten R. A. 851
Houghten R. A. 2051
Houghten R. A. 2283
Houghten R. A. 5441
Houser J. H. 9553
Hoveyda A. H. 9553
Howard P. W. 6171
Howarth J. 413
Howarth J. 6627
Howarth J. 10319
Howe J. 3997
Howell A. R. 1855
Howell A. R. 1859
Howell A. R. 5607
Howes P. D. 8985
Howes P. D. 9345
Hoye T. R. 2289
Hoyle M. A. 6905
Hrabal R. 9339
Hrabie J. A. 8421
Hruby V. J. 135
Hruby V. J. 1307
Hruby V. J. 9645
Hsu C.-W. 9865
Hsu J.-L. 4633
Hsung R. P. 1901
Hu B. 9957
Hu B.-H. 5795
Hu H. 725
Hu L. 819
Hu L. 4281
Hu M.-K. 1815
Hu Q. 7711
Hu Q.-S. 1681
Hu S. 1703
Hu S. 9639
Hu W. 6265
Hu X. 10267
Hu Y. 7415
Hua X. J. 5237
Huang B.-G. 6279
Huang C.-H. 3911
Huang H. 1699
Huang J. 6111
Huang J.-M. 6511
Huang L. 4061
Huang P. Q. 2949
Huang Q. 9701
Huang R. 3153
Huang T. 6715
Huang T. 9747
Huang W. 8787
Huang W.-S. 145
Huang X. 9499
Huang Y. 2519
Huang Y. 4061
Huang Y.-P. 5233
Huang Z. 6993
Hubler F. 7193
Hudhomme P. 2091
Hudson J. A. 6905
Huel C. 6769
Huerlimann H. 7187
Huertas I. 279
Huertas R. 4251
Huet F. 3057
Huffman W. F. 6997
Hügel H. M. 8569
Hughes D. 8021
Hughes D. L. 8677
Hui Y. 717
Huikko K. 2443
Hulme C. 1509
Hulme C. 1883
Hulme C. 1889
Hulme C. 8729
Hultin P. G. 7855
Humbert E. J. 6275
Humphrey A. J. 4481
Hung C.-C. 8323
Hung S.-C. 77
Hung S.-C. 3119
Hungerhoff B. 1721
Hunkler D. 5483
Hunt C. A. 5803
Hunt E. 2995
Hunt K. 7121
Hunter C. A. 3849
Hunter R. 3755
Huntington M. F. 1877
Huntley C. F. M. 2031
Hursthouse M. B. 127
Hursthouse M. B. 3963
Hursthouse M. B. 4101
Hursthouse M. B. 4205
Hus T.-S. 6593
Husbands S. M. 7571
Hussain H. 8401

Hussain H. H. 4205
Husson H.-P. 651
Husson H.-P. 655
Husson H.-P. 1179
Husson H.-P. 1737
Husson H.-P. 8279
Hutchinson I. 425
Hutchinson J. H. 5803
Hutin P. 2369
Hwang G. T. 4177
Hwang G. T. 5917
Hwang G. T. 10055
Hwang H.-J. 5899
Hyodo M. 1439

Iadonisi A. 4981
Iadonisi A. 9005
Iadonisi A. 9305
Ibrahim-Ouali M. 1767
Ibuka T. 85
Ibuka T. 1047
Ibuka T. 3653
Ibuka T. 5131
Ichihara A. 1443
Ichikawa S. 4151
Ichinose K. 5253
Iguchi K. 9271
Ihara M. 2145
Ihara M. 5089
Ihara M. 8929
Iida K. 2115
Iinuma M. 7929
Iio Y. 1785
Ikariya T. 1931
Ikariya T. 9277
Ikebe M. 5689
Ikeda H. 6483
Ikeda S. 3919
Ikeda Y. 6455
Ikegami S. 2165
Ikemoto T. 3447
Iki N. 2587
Iki N. 2933
Iki N. 5093
Ikoma M. 1031
Iltis A. 867
Imafuku K. 8343
Imai M. 7879
Imai Y. 6467
Imamoto T. 103
Imamoto T. 6461
Imanishi T. 215
Imanishi T. 221
Imanishi T. 8923
Imashiro R. 2149
Imbach J.-L. 7317
Imperatore C. 9177
Imperiali B. 827
Imura K. 1063
Inabe H. 8343
Inagaki F. 2625
Inazu T. 6105
Indrevoll B. 3661
Inesi A. 963
Inokuma S. 2193
Inotsume T. 7697
Inoue H. 7059
Inoue K. 113
Inoue M. 4619
Inoue M. 5229
Inoue S. 2643
Inoue Y. 2617
Inoue Y. 4181
Inoue Y. 4781
Inoue Y. 4913
Inoue Y. 6869
Inui T. 6839
Invidiata F. P. 1607
Invidiata F. P. 2699
Iori R. 8307
Irie M. 2577
Irie R. 3647
Irie R. 5119
Iriyama T. 6447
Irving W. R. 767
Isaka M. 1657
Isaka M. 4243
Isaksson D. 3193
Isbester P. K. 8407
Iseki K. 4603
Iseki K. 9853
Ishar M. P. S. 7551
Ishida H. 2153
Ishida H. 2617
Ishida H. 3789
Ishida H. 9839
Ishido Y. 3903
Ishigami K. 8897
Ishihara J. 1771
Ishihara T. 8467
Ishii A. 8349
Ishii A. 8461
Ishii H. 6467
Ishii K. 85
Ishii M. 7071
Ishii Y. 99
Ishii Y. 1565
Ishii Y. 3389
Ishii Y. 10223
Ishikawa H. 8509
Ishikawa M. 3099
Ishikawa M. 3931
Ishikawa T. 5693
Ishikawa T. 10229
Ishizuka H. 1939
Ishizuka T. 8533
Islam M. A. 7177
Isobe M. 5951
Itakura M. 6489
Itami Y. 10303
Ito H. 6821
Ito H. 10239
Ito K. 1771
Itô S. 235
Ito S. 1801
Itô S. 7667
Ito S. 8343
Ito T. 1051
Ito T. 2425
Ito T. 7929
Ito Y. 1039
Ito Y. 6489
Ito Y. N. 7053
Itoh H. 8353
Itoh K. 1405
Itoh K. 1409
Itoh K. 2153
Itoh K. 8807
Itoh K. 9839
Itoh M. 1475
Itoh T. 4591
Itoh T. 7889
Ivanchikova I. D. 771
Ivanchikova I. D. 5757
Ivanova I. A. 2449
Ivushkin V. A. 313
Iwabuchi Y. 4401
Iwabuchi Y. 4801
Iwagawa T. 4147
Iwagawa T. 6473
Iwagawa T. 8317
Iwai Y. 2141
Iwakiri S. 5225
Iwamoto H. 493
Iwamoto Y. 1781
Iwao M. 5225
Iwashita S. 7047
Iwata C. 3653
Iwatsuki M. 6425
Iwaya K. 6447
Iwaya M. 229
Iyengar D. S. 949
Iyengar D. S. 953
Iyer R. P. 441
Iyer S. 8981
Iyoda M. 359
Iyoda M. 7059
Izawa H. 4997
Izuhara T. 7651
Izumi T. 2125
Izumida M. 8117
Izuta R. 10251
Izzo I. 3975

Jackson M. 3187
Jacobs H. 5165
Jacobs H. K. 9753
Jadidi K. 5265
Jagadish B. 9483
Jagan Reddy E. 9311
Jagusch T. 3809
Jaiboon N. 9095
Jain R. K. 6279
Jamal-Eddine J. 8773
Jamart-Grégoire B. 205
James D. A. 733
James P. 10319
James T. D. 10291
Jameson S. B. 8861
Jamieson J. Y. 9553

Jamkratoke M. 9167
Jan S.-T. 1699
Jana U. 531
Janczuk A. J. 451
Janda K. D. 8417
Jang D. O. 247
Jang H.-Y. 5083
Jang W. B. 5103
Jang W. H. 8365
Jang Y.-S. 2919
Janiak C. 1631
Janknecht H.-H. 7289
Jankowska J. 2227
Jánossy L. 4949
Jánossy L. 8397
Janusz J. M. 1159
Janusz J. M. 1165
Jaouen G. 1729
Jaouen G. 8089
Jaquinod L. 3583
Jarman M. 2447
Jarvest R. L. 1597
Jastrzębska I. 3751
Jaunky W. 3601
Jaworski J. S. 7267
Jayan C. N. 1091
Jayaprakash S. 8167
Jayaraman S. 8231
Jeanmart S. 3871
Jeannin L. 9771
Jeffery T. 8445
Jemmis E. D. 2999
Jenkins I. D. 3673
Jenkins J. 6689
Jenn T. 1637
Jenner G. 3091
Jennings J. M. 3523
Jensen B. L. 6029
Jensen K. J. 6131
Jensen M. S. 8677
Jensen P. R. 2073
Jeon M.-K. 1943
Jeong I. H. 8917
Jew S. 4579
Jew S. 7925
Jiaang W.-T. 3127
Jiang B. 10281
Jiang L. 9585
Jiang M. 6181
Jiang S. 1069
Jiang S.-H. 5733
Jiang X. 725
Jianli L. 859
Jiménez A. I. 5353
Jiménez J. C. 9765
Jiménez J. L. 4101
Jiménez-González D. 5203
Jin C. 9753
Jin F. 3271
Jin M. 7357
Jin Y. 441
Jin Y. 2137
Jin Y. 4244
Jin Z. 4015
Jing B. 8559
Jing X. 6079
Jirousek M. 1147
John R. 1637
Johnson D. D. 8665
Johnson D. R. 8225
Johnson F. 7281
Johnson T. 3983
Johnson T. 3997
Johnson V. L. 4265
Johnston A. D. 3955
Joly G. J. 2223
Jon S. Y. 8127
Jonasson C. 1619
Jonckers T. 555
Jones A. C. 8695
Jones A. G. 1355
Jones C. 7567
Jones D. S. 1531
Jones G. 3197
Jones G. 9351
Jones G. B. 1123
Jones G. B. 3007
Jones G. B. 4695
Jones G. B. 5317
Jones K. 4209
Jones K. 8951
Jones M., Jr. 8691
Jones M., Jr. 8695
Jones P. G. 8259
Jones R. C. F. 5419
Jones W. 2309
Jongejan H. 3193
Jonklaas M. D. 4035
Jorge Z. D. 3209
Jørgensen M. 1241
Joullié M. M. 9373
Jourdant A. 7033
Jousselme B. 5057
Joutel J. 5515
Joy A. 8231
Jóźwik J. 4959
Ju Y. 5161
Judd D. B. 3513
Juge S. 1385
Juge S. 1389
Juhász L. 2491
Jullian V. 3963
Jun S. I. 471
Jun Y. M. 2137
Jun Y. M. 4244
Jung H. H. 8365
Jung J. E. 1793
Jung K. W. 3011
Jung K. W. 9705
Jung L. 3411
Jung L. 3415
Jung M. E. 1523
Jung M. E. 3577
Jung M. E. 9719
Jung S. H. 8513
Jung Y. H. 5073
Jung Y. J. 5899
Jurczak J. 4003
Jurczak J. 4959
Jurczak J. 5967
Jurczak J. 9119
Jursic B. S. 5325
Just G. 9223
Just G. 9967
Justo de Pomar J. C. 3285
Justo de Pomar J. C. 3537

Ka J.-W. 4609
Ka J.-W. 8121
Kabalka G. W. 579
Kabalka G. W. 999
Kabalka G. W. 5151
Kabalka G. W. 5161
Kaboudin B. 3169
Kabuto C. 2587
Kabuto C. 2933
Kabuto C. 5093
Kabuto C. 6833
Kacharov A. D. 10141
Kaczmarek R. 9139
Kádas I. 7583
Kadota I. 5769
Kadota S. 5903
Kadotani K. 3131
Kadouri-Puchot C. 6059
Kadow J. F. 4729
Kadowaki C. 5769
Kadyrov R. 2351
Kafarski P. 9781
Kagan H. B. 7453
Kagan H. B. 7457
Kagechika H. 7065
Kählig H. 5663
Kahn P. 7203
Kahne D. 8691
Kaji E. 53
Kaji Y. 3623
Kajima Mulengi J. 6045
Kajiwara Y. 911
Kakegawa H. 2419
Kakehi A. 2591
Kakehi A. 8489
Kakinuma K. 1935
Kaku H. 235
Kakumoto K. 3107
Kakusawa N. 4143
Kaku-uchi A. 7525
Kalaï C. 4197
Kaldapa C. 331
Kaldor S. W. 8407
Kalinovsky A. I. 1979
Kam T.-S. 2733
Kamal A. 7743
Kamal A. 8631
Kamat V. P. 7697
Kamat V. P. 7701
Kameda M. 8339
Kamei T. 6605
Kamenecka T. 7013
Kamenecka T. M. 289

Kametani Y. 2655
Kamikawa T. 355
Kaminaga M. 8479
Kaminski J. J. 5025
Kamitori Y. 9267
Kammerer J. 7863
Kamochi Y. 341
Kan Y. 6605
Kanada R. M. 3631
Kanai M. 971
Kanai M. 2405
Kanai M. 2415
Kanai M. 2453
Kanai M. 4245
Kanda T. 5865
Kandasamy M. 3547
Kane R. R. 4035
Kaneda K. 703
Kaneda K. 2925
Kaneda K. 3395
Kaneko A. 6101
Kanemasa S. 73
Kanemasa S. 3131
Kanemitu Y. 5923
Kaneno D. 4597
Kang H.-Y. 937
Kang J.-B. 987
Kang K. H. 8137
Kang P. 9623
Kang S. 1315
Kang S. B. 3899
Kanger T. 6883
Kano N. 5237
Kanoh N. 2649
Kant J. 6017
Kanth J. V. B. 9361
Kao C.-L. 2207
Kaplan A. 7005
Kaplánek L. 9339
Kappel J. C. 6131
Kapur G. S. 7181
Kapur M. 8821
Kar H. 5329
Karami B. 2471
Kardon F. 8937
Karig G. 7635
Karigiannis G. 6191
Karikomi M. 10295
Karim A. 2867
Karim R. 3247
Károlyházy L. 1575
Karstens W. F. J. 1619
Karuso P. 6185
Kasahara M. 4499
Kasatkin A. N. 5275
Kasatkin A. N. 6201
Kasatkin A. N. 6211
Kashiwada A. 2115
Kassab R. 877
Kataoka M. 7529
Katipally K. R. 4271
Kato A. 7901
Kato H. 6827
Kato K. 2175
Kato N. 2401
Kato N. 4389
Katoh H. 7661
Katoh T. 465
Katoh T. 7651
Katritzky A. R. 9691
Katsuki T. 3647
Katsuki T. 3941
Katsuki T. 5119
Katsuki T. 7053
Katunuma N. 2419
Kaushal N. 7955
Kawa S. 5237
Kawabata H. 2591
Kawagishi R. 891
Kawahama R. 8425
Kawai H. 2115
Kawai Y. 1801
Kawakami T. 95
Kawakami T. 2625
Kawakami T. 5567
Kawakami T. 7093
Kawakami Y. 8131
Kawamoto T. 3447
Kawamura Y. 8101
Kawano T. 1447
Kawasaki A. M. 1523
Kawasaki A. M. 4855
Kawasaki I. 4623
Kawasaki I. 7503
Kawashima E. 3903
Kawashima T. 897
Kawashima T. 5237
Kawashima T. 8479
Kay K.-Y. 1397
Kayaki Y. 1931
Kayaleh N. E. 2687
Kazakova E. Kh. 10111
Kazuta Y. 5373
Keck G. E. 8673
Kee T. P. 6181
Keefer L. K. 8421
Keen S. P. 4307
Keene M. E. 9441
Keil K. M. 2035
Keily J. 3247
Kele Z. 10095
Keller M. 1631
Keller M. 4763
Keller M. 5483
Keller M. 7863
Kelley S. 999
Kellner A. 8259
Kelly C. L. 8001
Kelly M. 8729
Kelly N. M. 6131
Kelly T. R. 9651
Kemp D. S. 9679
Kemp M. I. 9323
Kende A. S. 843
Kenmoku H. 4389
Kennedy D. J. 2027
Kennedy R. J. 9679
Kenworthy M. N. 5171
Keramane E.-M. 2891
Kerr R. G. 5821
Kerr R. G. 6035
Kerr W. J. 3229
Kerr W. J. 3235
Kerr W. J. 9323
Kerverdo S. 5841
Kerverdo S. 6053
Kesavan V. 2895
Kesavan V. 3327
Kessler B. M. 6005
Kessler H. 1725
Kestel M. 9977
Kesteleyn B. 755
Ketcha D. M. 6253
Kettle J. G. 6905
Ketz B. E. 8247
Keum G. 3899
Khabashesku O. 6555
Khan A. N. 1095
Khan A. N. 1099
Khan N. 8621
Khan S. 4871
Khan S. 6879
Khanapure S. P. 5653
Khanapure S. P. 5807
Khanapure S. P. 6313
Kharlova T. S. 9101
Khatyr A. 3837
Khayer K. 1637
Khiar N. 9059
Khmelnitsky Y. L. 5031
Khodorkovsky V. 2983
Khodorkovsky V. 8573
Khot M. 8867
Khripach N. B. 5765
Khripach V. A. 5765
Kibayashi C. 1199
Kibayashi C. 1205
Kiddle J. J. 1339
Kiegiel J. 4003
Kiegiel J. 4959
Kielak J. 3657
Kigoshi H. 3927
Kihara H. 4591
Kihlberg J. 4435
Kii S. 5543
Kijima T. 2125
Kikelj D. 5589
Kikuchi D. 10223
Kikuchi K. 69
Kikuta Y. 4637
Kikuyama M. 2193
Kilburn J. D. 1615
Kilburn J. D. 3963
Kilburn J. D. 10341
Kilburn J. D. 10347
Kilburn J. P. 5419
Killmer L. B. 2843
Kilway K. V. 5005
Kim B. H. 2137
Kim B. H. 4177

Kim B. H. 4244
Kim B. H. 5917
Kim B. H. 10055
Kim B. M. 10031
Kim B. T. 8917
Kim C.-S. 6955
Kim D.-H. 4579
Kim D. J. 7475
Kim G. 225
Kim H. 7925
Kim H.-D. 1793
Kim H.-J. 2919
Kim H.-J. 9445
Kim H. S. 225
Kim H. S. 2613
Kim H.-S. 3145
Kim H.-S. 4681
Kim J. 7925
Kim J. D. 5073
Kim J.-D. 8495
Kim J.-G. 1393
Kim J.-H. 61
Kim J. H. 1811
Kim J. H. 8097
Kim J. N. 2613
Kim J. S. 3345
Kim J. S. 8365
Kim J. Y. 5915
Kim K. 471
Kim K. 1469
Kim K. 1943
Kim K. 3573
Kim K. 8499
Kim K.-S. 1429
Kim L. H. 1397
Kim M. 7487
Kim M. C. 3891
Kim P. 4029
Kim S. 7079
Kim S. 8127
Kim S. H. 6479
Kim S. H. 8097
Kim S.-H. 8495
Kim S. K. 5915
Kim S. S. 8127
Kim T. H. 1505
Kim T.-J. 3891
Kim T. Y. 2613
Kim W.-K. 5111
Kim Y. 3899
Kim Y. H. 1429
Kim Y.-H. 4419
Kim Y.-S. 1429
Kimura M. 3427
Kimura M. 3627
Kimura M. 5705
Kimura M. 6789
Kimura M. 6809
Kimura T. 1801
Kimura T. 6839
Kimura Y. 10013
Kincaid S. 797
King S. B. 4265
Kinghorn A. D. 7157
Kingston L. P. 2705
Kinoshita T. 6089
Kiprof P. 5299
Kira K. 5951
Kiran Kumar Reddy G. S. 2695
Kirby P. D. 9879
Kirihata M. 6785
Kirrane T. 5321
Kirsch G. 1175
Kiselyov A. S. 2309
Kishi A. 99
Kishi Y. 9425
Kishimoto S. 81
Kishore Kumar G. D. 9149
Kiso M. 3789
Kita Y. 1829
Kita Y. 2133
Kitagaki S. 5931
Kitagawa H. 9383
Kitagawa K. 2115
Kitagawa O. 4997
Kitagawa O. 8539
Kitagawa S. 2621
Kitahara T. 8897
Kitahara Y. 1481
Kitamura T. 6611
Kitano Y. 7079
Kitao K. 10245
Kitazume T. 6447
Kitching W. 6175
Kitteringham J. 1615
Kitteringham J. 6237
Kitteringham J. 10347
Kiyooka S. 2633
Kiyooka S. 6599
Kiyooka S. 7511
Kiyota H. 3141
Kiyota H. 5887
Klaffke W. 189
Klán P. 7785
Klein C. 9043
Klich M. 867
Klich M. 1543
Klich M. 1741
Klopfenstein S. R. 4835
Klopfenstein S. R. 4841
Klopfenstein S. R. 6563
Klunder A. J. H. 9189
Knausz D. 8937
Kneeteman M. 8079
Knight D. W. 2507
Knight D. W. 4447
Knight D. W. 4453
Knobler C. B. 9465
Knochel P. 3319
Knochel P. 4343
Knochel P. 9233
Knölker H.-J. 1171
Knölker H.-J. 5035
Knowles H. S. 7121
Ko J. J. 8097
Ko S. Y. 1789
Ko S. Y. 5553
Kobayashi J. 503
Kobayashi J. 713
Kobayashi J. 2939
Kobayashi J. 9069
Kobayashi K. 89
Kobayashi K. 2381
Kobayashi K. 7529
Kobayashi K. 7657
Kobayashi M. 4583
Kobayashi S. 3107
Kobayashi S. 3453
Kobayashi S. 4165
Kobayashi S. 6115
Kobayashi S. 6429
Kobayashi S. 6435
Kobayashi S. 7493
Kobayashi S. 7499
Kobayashi Y. 1465
Kobayashi Y. 1559
Koch R. 7285
Kodaka R. 3123
Kodaki K. 6833
Kodama T. 3643
Kodzhimatov O. K. 1475
Koenig S. G. 9393
Koert U. 621
Koffi-Bié Djoman M. C. 4845
Koftis T. V. 4819
Koga K. 209
Koga K. 6855
Koga T. 6803
Koganebuchi H. 4637
Koh H. Y. 5553
Koh H. Y. 8137
Kohmura Y. 3941
Kohriyama M. 8539
Kohrt J. T. 6041
Koie Y. 481
Koike T. 3923
Koiwa M. 2385
Koiwa M. 2389
Koiwa M. 2659
Koizumi N. 7047
Kojima H. 69
Kojima S. 4409
Kojima S. 9847
Kok S. H. L. 6865
Koksch B. 3825
Kolarovič A. 5257
Kölbl H. 2141
Kolm M. 1631
Kolodiazhnyi O. I. 7997
Koltun D. O. 2289
Komatsu M. 691
Komatsu M. 5689
Komatsu M. 7089
Komatsu Y. 2175
Komiyama M. 1055
Komori K. 9839
Kon N. 6105
Kondo K. 485
Kondoh E. 2125
Konegawa T. 8389

Konishi H. 2381
Konishi H. 7657
Konishi T. 3419
Konno T. 8467
Konoshima T. 3419
Konstantinova O. V. 5765
Konwar D. 6227
Koo B. T. 987
Koo K. I. 8495
Koomen G.-J. 569
Koomen G.-J. 1291
Koóš M. 5403
Korshun V. A. 4943
Korth K. 5461
Koseki Y. 2377
Koshino H. 903
Koshino H. 4403
Koskinen A. M. P. 6207
Kosover V. 179
Kotoku N. 1829
Kotora M. 7905
Koudahashi Y. 6789
Kouno I. 1781
Kouznetsov V. 6985
Kovács-Kulyassa Á. 9771
Kövér K. E. 393
Kover R. X. 5155
Koyama E. 8111
Koyama K. 6669
Koyama K. 8399
Koyuncu I. 7111
Koza D. J. 5017
Kozhevnikov D. N. 7379
Kozhevnikov V. N. 7379
Kozikowski A. P. 2055
Kozikowski A. P. 4053
Kozikowski A. P. 7415
Kozikowski A. P. 7427
Kozikowski A. P. 8711
Kozikowski A. P. 9949
Kozyrkov Y. Yu. 6399
Kracke B. 4545
Krafft M. E. 1335
Krajniewski M. 10107
Král V. 10147
Králiková Š. 955
Krasnov V. I. 3817
Kraszewski A. 2227
Kraus G. A. 21
Krause N. 9613
Krausz P. 331
Krchňák V. 2835
Krebs F. C. 1241
Kreiselmeier G. 1375
Kremslehner M. 1717
Kreuzfeld H.-J. 3821
Krief A. 3871
Krishna U. M. 4271
Krishnaswamy D. 417
Krishnudu K. 1997
Krolikowski P. H. 1509
Kroll F. E. K. 4487
Kronenthal D. 6017
Krülle T. M. 3959
Kuang R. 9575
Kubo A. 1481
Kubo Y. 5219
Kubosaki N. 355
Kubota K. 2121
Kubota T. 713
Kudo F. 1935
Kudo K. 4591
Kudo T. 341
Kudoh M. 5927
Kugelman M. 5025
Kuhlman M. L. 8049
Kukhar V. P. 10141
Kulinkovich O. G. 6399
Kumabe N. 6489
Kumagai H. 2587
Kumagai N. 509
Kumamoto T. 5693
Kumamoto T. 10229
Kumar B. G. 1559
Kumar M. S. 6285
Kumar N. V. 1509
Kumar P. 10309
Kumar P. P. 3177
Kumar S. 8867
Kumaran G. 73
Kumarasinghe E. S. 8741
Kumareswaran R. 8157
Kumareswaran R. 10333
Kundu B. 5971
Kundu N. G. 7259
Kundu N. G. 9927
Kung D. W. 1359
Kunieda T. 8533
Kunwar A. C. 1997
Kunwar A. C. 8167
Kunwar A. C. 10121
Kunz H. 10185
Kupihár Z. 4457
Kurachi T. 1559
Kurebayashi H. 477
Kurihara H. 8485
Kurihara M. 485
Kurihara Y. 2625
Kurita J. 1031
Kurita J. 4143
Kuriyama Y. 8383
Kuroboshi M. 81
Kuroboshi M. 8131
Kuroda A. 239
Kuroda A. 243
Kuroda M. 251
Kuroki Y. 4603
Kuroki Y. 9853
Kurono Y. 2115
Kurosawa K. 3149
Kurosu M. 591
Kurth M. J. 4029
Kurth M. J. 5613
Kurth M. J. 5617
Kurth M. J. 7409
Kusaka A. 359
Kusaka S. 6441
Kusano T. 717
Kushiro T. 7705
Kuster G. J. 515
Kusumi T. 2395
Kusumoto S. 6843
Kutney J. P. 499
Kuwajima I. 5715
Kuwatani Y. 359
Kuwatani Y. 7059
Kuźnikowski M. 1643
Kuzuyama T. 703
Kuzuyama T. 2925
Kuzuyama T. 3395
Kwok C. C. 5719
Kwon S. 1359
Kwong F. Y. 10285
Kyritsakas N. 1015

Labaudiniere R. 1509
Labaudiniere R. 1883
Labaudiniere R. 1889
Labaudinière R. F. 3029
Labia R. 3359
Labia R. 7221
Labrecque R. 1691
Lacey P. M. 2475
Lach F. 6893
Lachance N. 8217
Lachaud S. 867
Lachicotte R. J. 603
Lacrampe F. 4773
Ladlow M. 6649
Ladwa S. 9893
Lagrenée M. 1539
Lai A.-K. 3443
Lai C. W. 10285
Lai J. Y. Q. 271
Lai M. C. 3407
Laïb T. 7645
Laïn G. 1923
Lain J.-C. 1453
Lakshmikantham M. V. 8843
Lakshminath S. 3505
Lakshminath S. 3509
Lalić G. 763
Laly M. 1183
Lam W. W.-L. 6115
Lamartine R. 2563
Lamas C. 9819
Lamaty F. 6371
Lamrani M. 2499
Lan J. 2181
Lan J. 7465
Landenberger P. 5483
Landi F. 3979
Lang J. 9339
Langer O. D. 3541
Langer P. 4545
Langlet A. 2011
Langlois B. R. 3069
Langlois B. R. 8777
Langlois B. R. 9257
Langlois N. 8285

Langlois Y. 337
Langlois Y. 785
Langlois Y. 9251
Lanman B. A. 1359
Lantos I. 5647
Lanza T., Jr. 7013
Lao A. 9205
Larchevêque M. 2369
Largeron M. 8781
Largeron M. 9403
Larijani H. 2471
Larina L. I. 10211
Laronze J.-Y. 9771
Larsen D. S. 8957
Lashley M. R. 3295
Laskar D. D. 8639
Lasne M.-C. 9997
Lassaigne P. 1741
Latypov N. V. 2011
Latyshev G. V. 3987
Lau J. 5419
Lauer-Fields J. L. 1137
Laurent A. 7221
Laurin P. 867
Laurin P. 1741
Laux M. 9613
Lavanya B. 10323
Lavorato D. J. 8407
Lawrence C. M. 815
Lawrence N. J. 4507
Lawrie K. W. M. 8001
Lawson E. C. 4533
Laxman E. 7743
Laxman E. 8631
Laxmisha M. S. 3759
Lazareva N. F. 4823
Lazaro R. 6371
Le Bideau F. 5215
Le Blanc M. 5043
Le Corre M. 197
Le Guernevé C. 1917
Le Moigne J. 1015
Le Narvor C. 8887
Le Ny J. P. 1549
Le Strat F. 5367
Le V.-D. 9407
Leadbeater N. E. 2487
Leban J. 1487
Lebedev M. 4061
Lebedeva N. I. 5757
Lebreton J. 9245
Lebrun S. 5847
Leclercq S. 633
Lee A. W. M. 2949
Lee A. W. M. 5725
Lee B. M. 2137
Lee B. M. 4244
Lee B. W. 3883
Lee C.-D. 3443
Lee C.-H. 697
Lee C.-H. 2919
Lee C.-H. 4609
Lee C.-H. 7521
Lee C.-H. 8121
Lee C. L. 5729
Lee C. P. 9719
Lee C.-W. 3423
Lee C. W. 4177
Lee C.-W. 5103
Lee D.-H. 2573
Lee E. 5915
Lee G.-H. 7911
Lee G.-J. 1505
Lee H. 5111
Lee H. J. 2613
Lee J. C. 5891
Lee J. W. 471
Lee K. 2511
Lee K. 7521
Lee K. H. 6083
Lee K.-S. 5379
Lee K. Y. 2613
Lee M. 7507
Lee M. H. 5073
Lee M. J. 5073
Lee P.-H. 2919
Lee R. J. 5457
Lee S. D. 3883
Lee S. E. 267
Lee S. H. 175
Lee S. H. 887
Lee S. H. 3915
Lee S. H. 5899
Lee S.-J. 61
Lee S.-J. 1429
Lee S. J. 8097
Lee T. H. 823
Lee V. 733
Lee W. K. 3345
Lee Y. R. 4795
Lee Y.-S. 7481
Leenders R. G. G. 9173
Legrand N. 9815
Legrand O. 2105
Lellouche J.-P. 3725
Lemaire M. 643
Lemaire M. 3323
Lemaire M. 6347
Lemaire M. 8791
Lemal D. M. 599
Lemilbeau C. 6571
Lemoucheux L. 9997
Leng X. 4917
Leng Y. 9205
Lennon I. C. 3187
Leo G. 1491
Leonard K. A. 9393
Leon-Colon G. 4251
Léost F. 4773
Lequeux T. 6763
Lerario V. L. 8977
Leroy B. 7225
Leroy B. 10215
Lescop C. 3057
Lesma G. 3489
Lesnik E. A. 4855
Lete E. 5211
Leung S. H. 7423
Levasseur D. 6367
Lévêque L. 5043
Levoirier E. 1385
Levoirier E. 1389
Levy A. 6157
Lewis D. L. 9943
Lewis J. W. 7571
Lewis S. B. 25
Lewis S. B. 5303
L'Hermite G. 867
Lhomme J. 7211
Lhoták P. 9339
Li C. 7825
Li C.-J. 1321
Li C.-J. 2529
Li C.-J. 4831
Li C.-J. 6715
Li C.-J. 9747
Li G. 1
Li G. 6737
Li G. 7717
Li G. 8699
Li H. 4323
Li H.-Y. 9425
Li J. 7465
Li J. 9293
Li J.-S. 8549
Li L.-H. 5009
Li M. 4835
Li P. 721
Li Rosi O. 8627
Li S. 3463
Li W.-D. Z. 2181
Li W.-R. 6619
Li W. Z. 7465
Li X. 4057
Li X. 4069
Li Y. 1069
Li Y. 2181
Li Y. 2181
Li Y. 5181
Li Y. 7465
Li Y. 7465
Li Y.-M. 4425
Li Z. 7905
Li Z. H. 5719
Liang B. 9373
Liang X. 1055
Liang X.-T. 2211
Liao C.-C. 3443
Liao K.-S. 3911
Liao X. 4641
Libby A. H. 6977
Liberatore F. 1235
Licandro E. 7271
Licha K. 1711
Lichtenberger F. 6955
Liddell P. A. 9661
Liebscher J. 5479
Lifsey K. M. 6655
Light M. E. 4101
Lightfoot P. 7965

Likhotvorik I. R. 795
Liley M. 3983
Lim C. 6803
Lim C. W. 3113
Lim J. 5915
Lim T.-M. 2733
Lim Y.-G. 987
Lima M. B. 4033
Limburg D. C. 2847
Lin C.-C. 4425
Lin C.-C. 6593
Lin C.-C. 6593
Lin C.-F. 1215
Lin C.-H. 1453
Lin C.-H. 2569
Lin C.-H. 6815
Lin C.-W. 4425
Lin J. 2949
Lin J. 6701
Lin L. S. 7013
Lin L.-S. 8803
Lin S. 1069
Lin S. 4287
Lin W. 151
Lin X. 2333
Lin X. 3309
Lin Y. 4043
Lin Y.-S. 6619
Lindmark M. 3193
Lindsay D. M. 3229
Lindsay D. M. 3235
Lindström P. 751
Link A. J. 8691
Link J. T. 9213
Lintuluoto J. M. 4781
Liou J.-P. 915
Lippa B. 1007
Lipshutz B. H. 9515
Lipták A. 393
Lipták A. 4949
Lipták A. 8397
Liskamp R. M. J. 1103
Liskamp R. M. J. 7991
Liu A. 7125
Liu A. 7129
Liu B. 819
Liu B. 4281
Liu C.-P. 7911
Liu C.-S. 8549
Liu D. 2817
Liu G.-B. 5865
Liu H.-Y. 8565
Liu J. O. 6295
Liu J. X. 4201
Liu K. 3299
Liu M.-C. 10047
Liu Q. 8045
Liu Q.-X. 3475
Liu S. 2063
Liu S. 4493
Liu X. 2781
Liu X. 6153
Liu X. 6299
Liu Y. 599
Liu Y. 6869
Liu Y. 7357
Liu Y. 7471
Liu Y. 8717
Liu Z. 2181
Liu Z. 7357
Liu Z. 7465
Lizzani-Cuvelier L. 9787
Ljubović E. 9135
Lobo A. M. 3611
Lobo A. M. 7433
Lobo A. M. 9835
Lock C. J. 2679
Locke R. D. 169
Locke R. D. 2773
Locke R. D. 6279
Lockley W. J. S. 2705
Lodder G. 5125
Loh T.-P. 5261
Loh T.-P. 6511
Loh T.-P. 7779
Loh V., Jr. 8177
Loiseau M. 9787
Long D. D. 6743
Longeon A. 3087
Longmire J. M. 5435
Loo R. 2851
Looper R. E. 1151
Lopes C. S. J. 7217
López J. A. 6567
López J. L. 2479
López J. L. 4895
Lopez L. 8973
Lopez L. 8977
López-Macià À. 9765
Lopez P. 2313
López R. 1283
Lopin C. 10195
Lopp M. 6883
Lorenzo E. 1661
Lormann M. 3813
Lorthioir O. 8609
Lorvelec G. 3871
Loukou C. 10107
Loupy A. 1753
Loupy A. 3367
Loupy A. 4875
Lourak M. 8773
Loussouarn A. 7207
Lowder P. D. 9397
Lowe C. R. 1837
Lowe G. 3225
Löwe R. S. 9393
Löwik D. W. P. M. 1837
Lozman O. 7955
Lu C.-F. 1815
Lu J. 9075
Lu L. 4633
Lu L. 8545
Lu P. 5803
Lu R. J. 2817
Lü W. 10267
Lu X. 1571
Lu Y. 257
Lu Y. 5975
Lu Y. 9223
Lu Z. 7955
Lu Z. 10117
Lubell W. D. 457
Lubineau A. 307
Lubineau A. 8887
Lucas M. C. 8985
Lucas M. C. 9345
Lücking U. 9547
Ludvík J. 7851
Lugan N. 7341
Luisi R. 5295
Luisi R. 8835
Lukashev N. V. 1611
Lukashev N. V. 3987
Luke R. W. A. 5287
Luke R. W. A. 8963
Lukeman P. S. 10171
Luker T. J. 7731
Lukeš I. 1249
Luly J. R. 8853
Lumbard K. W. 389
Lunot S. 4905
Lunot S. 8893
Luo C.-F. 8565
Luo M. 4401
Luo Z. 9691
Lutz C. 9037
Lützen A. 3777
Lützen A. 7285
Luzzio F. A. 2275
Luzzio F. A. 7151
Lyakhova E. G. 1979
Lye P.-L. 7779
Lynch S. M. 9387
Lynch V. 9725
Lynch V. M. 1369
Lynn S. M. 767
Lyutenko N. V. 10141

Ma C. 2781
Ma C. 6299
Ma D. 1947
Ma D. 9089
Ma G. 9209
Ma H. 9075
Ma J. 7717
Ma L. 1509
Ma L. 1883
Ma L. 1889
Ma S. 8933
Ma Y. 945
Macías F. A. 2683
MacKay D. B. 9935
MacLachlan W. S. 967
Macor J. E. 2777
Macor J. E. 3541
Macor J. E. 5601
MacPherson D. T. 967
Macritchie J. 4987
Macsári I. 1119
Madalengoitia J. S. 5783

Madalengoitia J. S. 5789
Madalengoitia J. S. 9009
Madan S. 5577
Maddaluno J. 5367
Maddess M. 4865
Madic C. 7443
Mae M. 7893
Maeda H. 4913
Maeda K. 4623
Maekawa T. 2157
Mager S. 1967
Magg C. 5469
Maggi R. 8947
Magnus N. A. 3015
Magnus P. 831
Magnus P. 835
Magnus P. 2077
Magnus P. 9369
Magnus P. 9725
Magnus P. 9731
Magri A. 9327
Mahalingam A. K. 10323
Mahmood F. 1287
Mahuteau J. 2907
Maia H. L. S. 4991
Maia H. L. S. 7437
Maibaum J. 10085
Maienfisch P. 7187
Maillard B. 1195
Maiorana S. 7271
Maison W. 7285
Maison W. 7289
Majchrzak M. 10303
Mak W. L. 7101
Mak W. L. 10277
Makarova N. A. 10111
Maki S. 4409
Maki S. 6467
Maki T. 4619
Maki T. 5873
Maki T. 7685
Makin S. D. 421
Makino S. 8333
Makino T. 1405
Makino T. 1409
Mal D. 3677
Maldaner A. O. 7843
Malhiac C. 6045
Maligres P. E. 141
Malik K. M. A. 127
Malkar N. B. 1137
Malladi R. R. 999
Malleron A. 8887
Malley M. F. 3541
Mallik A. K. 4929
Malnar I. 1907
Malone Y. M. 2261
Malone Y. M. 7757
Malpert J. H. 8669
Maltais R. 1691
Mamai A. 9009
Maman P. 10075
Mamdani H. T. 747
Mammeri M. 3619
Manabe K. 3107
Manabe K. 6115
Mañas R. 2549
Mancini P. M. 8079
Mandai T. 239
Mandai T. 243
Mandal B. 3157
Mandal B. 9109
Mangani S. 1261
Mangano G. 3717
Mangoni A. 9177
Manh G. T. 647
Manke D. R. 151
Mann J. 2007
Mannarini N. 8973
Mannina L. 5281
Manoharan M. 1523
Manoharan M. 4855
Manoharan M. 5623
Manoharan M. 9967
Manzotti R. 8417
Manzur C. 3615
Mao C. 1699
Mao H. 2223
Maoka T. 3419
Mapp A. K. 9451
Marazano C. 6067
Marchand G. 883
Marchelli R. 3691
Marchetti M. 3717
Marchi C. 3073
Marciniec B. 10303
Marcinow Z. 9931
Marco J. A. 5511
Marco-Contelles J. 381
Marco-Contelles J. 2439
Marco-Contelles J. 5341
Marco-Contelles J. 5507
Marcos I. 8451
Marcos I. S. 2553
Marcotullio M. C. 8817
Marcoux J.-F. 8021
Mareska D. A. 4723
Margalef-Català R. 6583
Margarita R. 561
Margetic D. 4671
Mariano P. S. 9445
Marijne M. F. 7991
Marinelli F. 9195
Marini F. 3241
Marini F. 4871
Marino J. P. 433
Marino J. P. 437
Marinozzi M. 9125
Marion O. 1691
Mariotte A.-M. 7037
Mariotti G. 3483
Markandu J. 967
Markó I. E. 4383
Markó I. E. 7225
Markó I. E. 10215
Markó I. E. 10219
Marko J. 5063
Marks R. 3725
Maroulis A. J. 10299
Maroulis A. J. 10337
Marques M. M. B. 9835
Marquet J. 279
Márquez H. 1753
Marra A. 3483
Marra A. 6195
Marra A. 6657
Marraud M. 2361
Marraud M. 5353
Marraud M. 8773
Marrison S. 4651
Marsacq D. 4905
Marsacq D. 9981
Marsden S. P. 4229
Marsden S. P. 4235
Marshall J. A. 1347
Marshall J. A. 4717
Marson C. M. 127
Marson C. M. 8999
Martelli A. 7211
Martens J. 7285
Martens J. 7289
Martín Hernando J. I. 863
Martín N. 3083
Martín N. 7737
Martín S. E. 6695
Martín S. F. 9459
Martín T. 2503
Martín V. S. 743
Martín V. S. 2503
Martín V. S. 4127
Martín V. S. 9993
Martinelli M. 6695
Martinelli M. J. 3773
Martínez A. 2365
Martínez C. 6541
Martínez I. 5607
Martínez J. 37
Martínez J. 6371
Martínez M. E. 3355
Martínez M. M. 2215
Martínez-Barrasa V. 5837
Martins M. A. P. 293
Martucci M. 4709
Maruoka K. 5543
Maruoka K. 8339
Maruyama K. 1927
Maruyama R. 5229
Maryanoff B. E. 4533
Masaguer C. F. 9829
Masaki H. 4801
Mase N. 9859
Mash E. A. 9483
Mašič L. P. 5589
Masojídková M. 955
Massanet G. M. 3209
Masson S. 7327
Masuda K. 7705
Masuda T. 2157
Masuda T. 2411
Masuda Y. 5877

Masutani K. 5119
Masuyama A. 3145
Masuyama A. 4681
Mateus C. R. 2533
Mather A. N. 2705
Mathew B. 6919
Mathews J. E. 1123
Mathieu B. 9561
Mathieu R. 7341
Mathys J. A. 6011
Matohara K. 6803
Matović R. 763
Matsubara H. 1457
Matsubara Y. 7901
Matsuda A. 2391
Matsuda A. 2599
Matsuda A. 3643
Matsuda A. 4151
Matsuda A. 5373
Matsuda A. 6419
Matsuda I. 1405
Matsuda I. 1409
Matsuda I. 8807
Matsuda K. 1775
Matsuda K. 2577
Matsuda S. 6451
Matsuda S. 7897
Matsuda S. 9437
Matsuda T. 1461
Matsuda T. 4135
Matsuda T. 7901
Matsue R. 6495
Matsugi M. 8523
Matsui A. 4401
Matsui A. 7879
Matsui E. 2621
Matsui K. 6441
Matsukawa S. 103
Matsukawa S. 1931
Matsukawa S. 6461
Matsuki S. 6605
Matsukura H. 7673
Matsukura H. 7677
Matsukura H. 7681
Matsumoto S. 1035
Matsumoto S. S. 1667
Matsumoto T. 1043
Matsumoto T. 1063
Matsumoto T. 2929
Matsumoto T. 4909
Matsumoto T. 8383
Matsumoto T. 8389
Matsumoto T. 8393
Matsumura R. 7697
Matsumura R. 7701
Matsumura S. 10233
Matsumura Y. 4619
Matsumura Y. 5873
Matsumura Y. 7685
Matsunaga H. 8533
Matsunaga S. 8473
Matsuo A. 8799
Matsuo G. 903
Matsuo G. 7673
Matsuo G. 7677
Matsuo G. 7681
Matsuo J. 9383
Matsuoka M. 493
Matsuoka Y. 499
Matsushima A. 923
Matsushima Y. 1935
Matsushita R. 8489
Matsuura K. 7529
Matsuura N. 7929
Matsuura T. 2189
Matsuura T. 4805
Matsuyama H. 2171
Matsuyama H. 7059
Matt C. 1191
Matta K. L. 169
Matta K. L. 2773
Matta K. L. 6279
Mattson B. 25
Mattson B. 5303
Matty L. 8021
Maurya R. 1579
Mauvais P. 1741
Maverick E. F. 9465
Maxwell J. P. 9655
May P. J. 1627
Mayorov A. V. 2275
Mazal C. 2741
Mazarguil H. 6063
Mazières M. R. 2541
Mazik M. 5827
Mazurov A. 7
Mazzacani A. 8947
McAlonan H. 5411
McAlpine I. J. 1849
McCarthy C. 3279
McCarthy J. R. 791
McCluskey A. 8147
McComas W. 3573
McConachie L. K. 5637
McCullough K. J. 4681
McDonnell C. M. 2475
McDonnell K. A. 827
McDonnell P. 1491
McGarvey G. J. 6011
McGuirk D. 413
McIntosh M. C. 155
McIver E. G. 831
McIver E. G. 835
McKee T. C. 6305
McKenna J. 989
McKennon M. J. 4541
McKeown S. C. 8609
McKerlie F. 4923
McKervey M. A. 1275
McKervey M. A. 1279
McLeod M. D. 5141
McMurray J. S. 6555
McPhail A. T. 1351
McPhail A. T. 4043
McPhail A. T. 9575
McRobbie I. M. 6705
McWilliams J. C. 141
Meades C. K. 7769
Meadows E. S. 1871
Meah M. Y. 9031
Mechelke M. F. 4339
Mechelke M. F. 9377
Mechria A. 7199
Mecozzi T. 2709
Medina E. 9639
Medina V. 5177
Mehltretter G. M. 8083
Mehrdad M. 5265
Mehta G. 2999
Mehta G. 3505
Mehta G. 3509
Mehta G. 5741
Mehta G. 5747
Meier G. P. 3291
Meier H. 1535
Meier H. 5475
Meilland P. 3339
Meinke P. T. 7825
Meinke P. T. 7831
Meinke P. T. 7837
Mejiritski A. 8669
Melean L. G. 4329
Mella M. 2019
Mellor J. M. 7383
Mellor J. M. 7387
Melnyk O. 45
Melnyk O. 10003
Melo M. J. 1987
Melville J. L. 4657
Menachery M. D. 2843
Mendelson W. 811
Méndez P. 2871
Menegazzo I. 6631
Meng Z. 6611
Méou A. 9803
Merchan F. L. 9239
Merchant K. J. 3747
Mercklé L. 4891
Mérillon J.-M. 9049
Merino P. 9239
Merrett M. C. 421
Meseguer M. 4093
Messersmith P. B. 5795
Messina R. 7559
Mete A. 7731
Meth-Cohn O. 1115
Meth-Cohn O. 2749
Meth-Cohn O. 3475
Meth-Cohn O. 8549
Mettath S. 6289
Metz P. 1721
Metz P. 4347
Metz P. 7629
Metzner P. 2537
Meuillet E. J. 7415
Meyer T. J. 4039
Meyers A. I. 815
Meyers A. I. 1363
Meyers A. I. 1519
Meyers A. I. 2821

Meyers A. I. 4339
Meyers A. I. 8193
Meyers A. I. 9377
Mezzetti M. 1087
Micalizio G. C. 9413
Micetich R. G. 4061
Michalski J. 7535
Michaudet L. 8289
Michelotti E. L. 3161
Micouin L. 651
Micouin L. 655
Micouin L. 1179
Micouin L. 1737
Micouin L. 8279
Middleton R. J. 4447
Middleton R. J. 4453
Mie T. 1443
Mierzwa R. 6689
Miet C. 2907
Miethchen R. 3817
Mighri Z. 5833
Mihovilovic M. D. 1717
Mikami K. 1931
Mikata Y. 1035
Mikołajczyk M. 3687
Mikuni K. 239
Mikuni K. 243
Millán L. 3615
Millar K. M. 2801
Miller A. O. 3817
Miller J. A. 3265
Miller J. A. 10099
Miller M. J. 4323
Miller M. J. 9537
Miller S. J. 3781
Mimaki Y. 251
Minakata S. 691
Minakata S. 7089
Minakawa N. 6419
Minamikawa J. 8523
Mincione E. 1087
Mino T. 1461
Mino T. 4587
Mioskowski C. 193
Mioskowski C. 1191
Mioskowski C. 1757
Mioskowski C. 3829
Mioskowski C. 3833
Mioskowski C. 6049
Miranda L. D. 3035
Miranda L. D. 10181
Mirifico M. V. 3531
Mirk D. 4769
Misaki T. 5249
Misawa Y. 5219
Mishir Q. 4965
Mislin G. 9043
Mitani A. 10245
Mitchell J. M. 8431
Mitchell L. H. 603
Mitchell M. B. 8829
Mitome H. 8107
Mitra A. K. 1131
Mitsuhashi H. 5567
Mitsui T. 2605
Mitsunobu O. 2945
Mitsuoka S. 4161
Miura K. 2129
Miura M. 2655
Miura M. 3637
Miwa Y. 85
Miyafuji A. 7053
Miyaji H. 1369
Miyaji H. 6731
Miyamoto T. 717
Miyanari S. 2587
Miyano S. 2587
Miyano S. 2933
Miyano S. 5093
Miyaoka H. 911
Miyaoka H. 8107
Miyashita M. 707
Miyashita M. 9281
Miyata N. 485
Miyata T. 1051
Miyatake M. 3403
Miyawaki K. 1447
Miyazaki H. 2643
Miyazaki K. 6605
Miyazawa M. 4787
Miyazoe H. 7517
Mizozoe T. 4801
Mizukami H. 2629
Mizukami K. 1035
Mizuno A. 6605
Mizuno K. 4913
Mizuno M. 6657
Mizuno T. 1051
Mizuno T. 2115
Mizusawa S. 1801
Mizushina Y. 4403
Mizutani H. 5927
Mochii M. 1481
Mochizuki M. 81
Modyanova L. 3865
Moghaddam F. M. 3479
Mohal N. 3505
Mohal N. 5741
Mohal N. 5747
Mohan R. S. 1527
Moharram S. M. 6669
Moharram S. M. 8399
Moïse C. 8269
Molero-Vilchez M. D. 613
Molina P. 2479
Molina P. 4777
Molina P. 4895
Molnár P. 8153
Molotov S. I. 4973
Monaco P. 6507
Moncada M. C. 1987
Moncrieff H. 1279
Mondal S. 2965
Mondal S. 6245
Mongin C. 7341
Monnee M. C. F. 7991
Monneret C. 6769
Monostori É. 4457
Montana J. G. 2483
Montaudon E. 4901
Monteils C. 8177
Monteiro A. L. 8199
Monteiro L. S. 4991
Monteiro L. S. 7437
Monti J.-P. 9049
Montierth J. M. 7423
Moody C. J. 6893
Moody C. J. 6897
Moody C. J. 6901
Moore A. L. 9661
Moore B. D. 4223
Moore T. A. 9661
Moorthy J. N. 6909
Morales M. 1753
Morán J. R. 4563
Morandeau L. 7207
Moreno-Dorado F. J. 3209
Moreno-Mañas M. 4093
Morey J. 3849
Morgan P. 8001
Mori A. 2401
Mori K. 351
Mori K. 5243
Mori K. 6623
Mori M. 1481
Mori Y. 3107
Mori Y. 4161
Moriggi J.-D. 3681
Moriguchi T. 5881
Morikawa O. 2381
Morikawa O. 7657
Morikawa S. 6495
Morimoto K. 2419
Morimoto T. 6795
Morimoto T. 10025
Morini M. 1607
Morio K. 215
Morio K. 221
Morishita H. 507
Morita H. 9069
Morita N. 1199
Morita N. 8343
Moriya T. 2125
Morley A. D. 7401
Morley A. D. 7405
Morley N. 7547
Moro A. 3203
Moro S. 6631
Morohashi N. 2587
Morohashi N. 2933
Morohashi N. 5093
Moro-oka Y. 5225
Morris J. C. 2723
Mörtl M. 8937
Morton G. 1883
Morton G. 1889
Morton G. C. 3029
Mortreux A. 2867
Morvan F. 7317

Morzycki J. W. 3751
Moss J. R. 6231
Moss R. A. 3275
Mosset P. 1023
Motherwell W. B. 4463
Motherwell W. B. 4467
Motherwell W. B. 9667
Motoyoshi H. 8897
Motta-Viola L. 7023
Mouriño A. 5861
Mouriño A. 7323
Mouriño A. 7337
Moussier N. 6517
Moussis V. 8651
Moutounet M. 1917
Movassaghi M. 1359
Muamba T. 7193
Muchowski J. M. 3035
Muchowski J. M. 10181
Muci A. R. 7609
Mugrage B. 2047
Mukaiyama T. 9383
Mukherjee D. 7563
Mukherjee D. 10353
Mukherjee R. 7763
Mukhopadhyay A. 4131
Mukhopadhyay R. 9927
Mukhopadhyay R. 10135
Mulvaney M. J. 3559
Mulzer J. 33
Mulzer J. 6323
Mulzer J. 7635
Mulzer J. 9229
Mundla S. R. 4277
Mundla S. R. 6319
Mundla S. R. 6563
Munoz-Letelier C. 3349
Munro D. 1483
Muntean L. 1967
Murahashi S.-I. 10245
Murai A. 507
Murai A. 1927
Murai A. 2185
Murai K. 7511
Murakami R. 5943
Murakami R. 5947
Muralidhar Reddy M. 2663
Muraoka O. 2161
Muraoka T. 8807
Murata K. 9277
Murata M. 5877
Murcia M. C. 9777
Mureau N. 2885
Murphy J. A. 421
Murphy J. A. 1833
Murray P. J. 6649
Murray W. V. 5187
Musicki B. 867
Musicki B. 1741
Musikas C. 7207
Musio R. 1235
Muslinkin A. A. 10111
Muslinkina L. A. 10111
Muthusamy S. 8839
Muto T. 6809
Mutter M. 7193
Mutus B. 451
Mütze K. 3825
Muxworthy J. P. 4503
Muzzi R. M. 5021
Myers A. G. 1359
Myers R. W. 7831
Myers R. W. 7837
Myles A. J. 3785
Myles D. C. 4247

Nacci A. 8973
Nacci A. 8977
Nadeau C. 7601
Naeslund C. 751
Nagai H. 10233
Nagai K. 691
Nagai T. 1457
Nagaike H. 8317
Nagamura T. 2115
Naganawa H. 7929
Nagano T. 69
Nagao Y. 2419
Nagaoka H. 5923
Nagaraj R. 8167
Nagasaka T. 2377
Nagasaki T. 2411
Nagasawa K. 4165
Nagase H. 5927
Nagase S. 8479
Nagatomi Y. 1829
Nagatsu A. 2629
Nagawa Y. 9261
Nagle A. S. 3011
Nagle A. S. 9705
Naili S. 2867
Nair J. S. 6675
Nair L. G. 7605
Nair V. 1091
Nair V. 3199
Nair V. 6217
Nair V. 6675
Nair V. 6919
Nair V. 7173
Nait Ajjou A. 4845
Naito M. 3427
Naito Y. 3903
Nájera C. 2463
Nájera C. 9809
Nakache P. 5583
Nakagawa H. 4395
Nakagawa M. 4791
Nakahara Y. 1039
Nakahara Y. 6489
Nakahara Y. 6489
Nakai T. 345
Nakai T. 6121
Nakajima M. 5931
Nakajima N. 4135
Nakamura H. 131
Nakamura H. 1927
Nakamura H. 2185
Nakamura H. 2911
Nakamura K. 4135
Nakamura K. 6799
Nakamura K. 8799
Nakamura N. 7059
Nakamura S. 4157
Nakamura S. 4623
Nakamura S. 7691
Nakamura T. 7917
Nakamura T. 8389
Nakamura Y. 57
Nakamura Y. 1419
Nakamura Y. 2193
Nakamura Y. 3103
Nakamura Y. 4147
Nakamura Y. 4619
Nakamura Y. 6599
Nakamura Y. 7685
Nakanishi E. 8333
Nakanishi K. 239
Nakanishi K. 243
Nakanishi K. 4287
Nakano H. 2605
Nakano H. 4615
Nakano Y. 1565
Nakao S. 85
Nakao S. 3653
Nakashiba Y. 3095
Nakashima H. 2639
Nakashima K. 1797
Nakashima K. 3099
Nakashima K. 5115
Nakashima S. 6105
Nakata M. 2649
Nakata M. 6483
Nakata T. 903
Nakata T. 7673
Nakata T. 7677
Nakata T. 7681
Nakatani K. 10041
Nakatani M. 4147
Nakatani M. 6473
Nakatani M. 8317
Nakatani T. 7889
Nakatsuka S. 1059
Nakaya K. 7929
Nakayama J. 8349
Nakayama J. 8461
Nakayama J. 8907
Nakayama J. 8913
Nakayama Y. 1465
Nakazawa T. 8255
Naleway J. J. 4733
Namboodiri V. 5151
Namiki H. 5927
Nampalli S. 8867
Namy J.-L. 7299
Nan F. 4811
Nanae T. 6833
Nandi B. 7259
Nandy S. K. 6909
Nango E. 1935
Nango M. 2115

Nannicini R. 1261
Nantz M. H. 3295
Nantz M. H. 4029
Nantz M. H. 5617
Naoki H. 9271
Napolitano E. 4663
Narayanan R. 6035
Narisano E. 3203
Narita K. 109
Narita K. 7525
Narkunan K. 8873
Narsihmulu Ch. 7969
Naruto S. 4791
Natarajan A. 5783
Natarajan A. 5789
Natarajan A. 8231
Natsch S. 189
Naundorf A. 189
Navarro M. 8203
Nay B. 9049
Naylor E. M. 8053
Naz S. 6035
Nazaré M. 625
Neckers D. C. 7613
Neckers D. C. 8669
Nédélec J. Y. 201
Nédélec J.-Y. 3385
Nédélec J. Y. 5039
Nefedov V. D. 25
Nefedov V. D. 5303
Nefzi A. 609
Nefzi A. 851
Nefzi A. 2283
Nefzi A. 5441
Nelson T. D. 1877
Nemoto H. 95
Nemoto H. 10019
Nemoto T. 9569
Neri P. 10065
Nes W. D. 2791
Netherton M. R. 8231
Netherton M. R. 9673
Nettekoven M. 8251
Neuville L. 1747
Neves E. A. d. 8203
Neves M. G. P. M. S. 3065
Neves M. G. P. M. S. 5679
Newman C. 1483
Newman N. A. 9345
Newton J. R. A. 8969
Nezbedová L. 7859
Ng R. 2821
Nguefack C. 7461
Nguyen Van Nhien A. 6403
Nguyen-Kim P.-P. 3057
Nicewonger R. B. 2323
Nicolás E. 3161
Nicolás E. 8093
Nicotra F. 8587
Nicoud J.-F. 41
Nicoud J.-F. 6411
Nicoud J.-F. 10207
Nierengarten J.-F. 41
Nierengarten J.-F. 6411
Nierengarten J.-F. 10207
Nierlich M. 8263
Nierlich M. 8439
Nieuwenhuyzen M. 1275
Nieuwenhuyzen M. 1279
Niimi L. 7075
Niimi T. 3647
Nikaido O. 2175
Nikalje M. D. 959
Nikishin G. I. 4937
Nikolaev A. V. 2449
Nikolaev A. V. 3665
Nikolaides N. N. 6563
Nilsson I. 2713
Nilsson P. A. 8941
Nishi N. 3453
Nishi T. 1785
Nishi T. 9859
Nishida A. 4791
Nishida T. 7053
Nishide K. 371
Nishide K. 3437
Nishiguchi T. 9843
Nishii T. 7667
Nishii Y. 5937
Nishimura J. 1419
Nishimura J. 2193
Nishimura J. 3103
Nishimura M. 7089
Nishimura N. 2945
Nishino H. 3149
Nishino K. 3403
Nishio H. 6839
Nishio S. 7503
Nishitani T. 3389
Nishiuchi M. 8101
Nishiuchi Y. 6839
Nishiyama M. 481
Nitta K. 4139
Niwa H. 4409
Niwa H. 6467
Niwayama S. 10163
Nixey T. 8729
No K. 3345
Nóbrega J. A. 5779
Noda K. 8907
Noda K. 8913
Node M. 371
Node M. 3437
Noels A. F. 5347
Noels A. F. 6071
Nogita R. 6803
Noguchi K. 1425
Noguchi M. 3131
Noguchi M. 8489
Noguchi Y. 7493
Noguchi Y. 7499
Nojima M. 3145
Nojima M. 4681
Nomen M. 823
Nomizu M. 3453
Nomura H. 1775
Nomura K. 2915
Nomura M. 2655
Nomura M. 3643
Nonami Y. 4681
Nonoyama N. 229
Norbedo S. 10071
Norbedo S. 10075
Normant J. F. 1733
Normant J. F. 6575
Norsikian S. 6575
North M. 7245
Nose T. 923
Nouvet A. 4965
Nowacki J. 4003
Noyori R. 1439
Noyori R. 9471
Nozaki K. 5869
Nozawa T. 2115
Nuhrich A. 9049
Nuñez R. 5347
Nunn M. I. T. 6681
Nuss J. M. 3309
Nuzillard J.-M. 9791
Nyerges M. 1115
Nyerges M. 7951

Obika S. 215
Obika S. 221
Obika S. 8923
O'Brien P. 6161
O'Brien P. 6167
Ochoa C. 613
Ochoa de Retana A. M. 5363
Oda K. 8193
Odashima K. 209
O'Doherty G. A. 183
Ogasawara K. 2609
Ogasawara K. 2639
Ogasawara K. 3631
Ogawa A. 3399
Ogawa N. 6451
Ogawa N. 9437
Ogawa S. 1801
Ogawa S. 2587
Ogawa T. 2193
Ogawa T. 6843
Ogihara Y. 2629
Oguntoye E. 7249
Oguri H. 975
Oguri H. 6669
Oguri H. 8399
Oh C. H. 8365
Oh C. H. 8513
Oh C. S. 10291
Oh D. Y. 5103
Oh H. S. 5069
Oh I. C. 1397
Oh S.-U. 61
Oh T. 2313
Ohashi M. 6467
Ohashi Y. 1063
Ohba M. 10251
Ohfune Y. 6589
Ohgo Y. 57

Ohkata K. 9847
Ohkuma T. 9471
Öhler E. 6323
Ohmiya Y. 4409
Ohmori K. 1063
Ohmori K. 5537
Ohmori K. 6827
Ohmori O. 465
Ohnishi Y. 4169
Ohno A. 1035
Ohno A. 8799
Ohno H. 5131
Ohno M. 2153
Ohno M. 9839
Ohrui H. 5537
Ohsaki A. 2939
Ohshima T. 509
Ohshima T. 8473
Ohshima T. 9569
Ohsugi S. 371
Ohta A. 10013
Ohta K. 4403
Ohta S. 4623
Ohta S. 7503
Ohta T. 2581
Ohtake K. 3123
Ohtsu S. 7059
Ohtsuka E. 2175
Ohtsuka I. 9065
Ohwada T. 3637
Oiarbide M. 1283
Oikawa H. 1443
Oikawa M. 6843
Oishi S. 5131
Oishi T. 975
Ojima I. 4287
Okabe S. 3095
Okada K. 923
Okada K. 2915
Okada M. 7047
Okamoto A. 10035
Okamoto N. 1051
Okamoto S. 5561
Okamoto Y. 4173
Okamoto Y. 8505
Okamura H. 4147
Okamura H. 6473
Okamura H. 8317
Okaniwa M. 1047
Okano K. 9277
Okano N. 103
O-kawa K. 3103
Okazaki F. 6121
Okimoto Y. 10223
Oku K. 7701
Okujima T. 8343
Okuma K. 2171
Okuma K. 8799
Okumoto H. 239
Okumoto H. 243
Okuno J. 8533
Okuyama T. 5125
Okuyama Y. 4615
Okuzumi T. 3623
Olessova O. S. 4937
Oliva A. I. 4563
Olivera R. 4353
Olivera R. 4357
Oliveri L. 10127
Ollivier J. 6399
Olmstead M. M. 4029
Olmstead M. M. 5613
Olsen M. 4709
Olsson L. 7605
Olsson R. 7947
Oltra J. E. 7639
Omino K. 2377
Omura K. 685
Ōmura S. 2141
Onaka S. 7933
Onami T. 5557
O'Neil I. A. 271
Ong C. W. 3407
Ong N. A. 5441
Onishi H. R. 8705
Onishi Y. 2425
Onitsuka S. 3149
Ono N. 1819
Ono S. 5229
Onodera T. 5093
Onomura O. 4619
Onomura O. 5873
Onomura O. 7685
Onozuka I. 1433
Ooi T. 8339
Opatz T. 10185
Orduna J. 5207
Orell M. 3849
Orena M. 8577
Orfanopoulos M. 4667
Organ M. G. 6945
Organ M. G. 8407
Oritani T. 3141
Oritani T. 3907
Oritani T. 5887
Orito K. 5699
Oriyama T. 8903
Orlando C. 561
Orlinkov A. 9903
Orsini F. 9157
Orsini M. 561
Ortiz C. 2303
Ortiz-Marciales M. 6567
Osaki T. 7503
Osborn J. A. 1549
O'Shea P. 4335
O'Shea P. 4865
Oshikawa T. 8485
Oshiki T. 7889
Oshima K. 4415
Osipov S. N. 3825
Osipov S. N. 5659
Oßwald T. 1631
Ostresh J. M. 2051
Osuka A. 8527
Osuka A. 9287
Ősz E. 8153
Otani T. 8461
Otsubo N. 3789
Otsuka H. 1433
Otvos L., Jr. 4527
Ouadi A. 7207
Oueslati I. 8263
Oueslati I. 8439
Outurquin F. 663
Ovaa H. 8635
Overhand M. 9331
Overkleeft H. S. 6005
Overkleeft H. S. 9331
Overman L. E. 9431
Owens S. R. 4855
Oya S. 5943
Oya S. 5947
Oyama Y. 6605
Oyler R. E. 8247
Ozaki S. 2621
Ozmen B. 9185

Pac C. 10009
Pace A. 7977
Padron J. 2039
Padron J. 3517
Padwa A. 9387
Pae A. N. 3899
Pae A. N. 8137
Paganelli S. 3717
Page M. I. 2219
Pagliari S. 3691
Pagliarin R. 6527
Pagni R. M. 5151
Paik S.-C. 5111
Paintner F. F. 9977
Paio A. 1265
Paio A. 7271
Pairaudeau G. 6879
Paju A. 6883
Paknoham S. J. 4657
Pal A. 7563
Pal A. 10135
Palacios F. 5363
Palacios J. C. 4101
Pale P. 3077
Palenzuela J. A. 6781
Pallin D. 1627
Palma A. 6985
Palmer D. R. J. 9209
Palmieri S. 8307
Palmisano G. 6527
Palmisano G. 8825
Palomo C. 1283
Pan G. 10267
Pan J.-F. 6815
Pan X. 6079
Pan Y. 725
Pan Y. 4537
Panapoulous A. 4065
Pandey G. 8821
Pandey R. K. 6289
Panek J. S. 1863
Pannala M. 7847

Pannell L. K. 6305
Pannell L. K. 7177
Panzeri W. 7239
Papaioannou D. 6191
Paparin J.-L. 2343
Paquette L. A. 3789
Pardi G. 7419
Pardi S. 9589
Pardigon O. 4089
Pardoe D. A. 5415
Paredes E. 8079
Park B.-D. 7481
Park D. H. 2821
Park G. 5077
Park H. 4579
Park H. 7925
Park J. N. 1789
Park J. N. 5553
Park J. S. 10031
Park K.-H. 7409
Park K. K. 1393
Park M. 4579
Park S. J. 8311
Park Y. J. 887
Park Y. S. 8917
Parker D. J. 4933
Parker D. T. 2047
Parker T. 2047
Parkes K. E. B. 421
Parks D. J. 8407
Parlanti L. 561
Parr N. J. 5963
Parr N. J. 8609
Parrain J.-L. 8893
Parrot-Lopez H. 877
Parrot-Lopez H. P. 9257
Parry D. M. 2483
Parsons A. F. 6249
Parsons A. F. 7121
Parsons A. F. 7751
Parsons A. F. 8941
Parsons A. F. 9355
Parsons S. F. 4481
Pascal R. A., Jr. 4261
Pascal R. A., Jr. 5005
Pascual A. 1381
Pasha M. A. 1073
Passarella D. 3489
Pasteels J. M. 633
Pastó M. 3315
Pastor I. M. 1589
Pastor I. M. 5335
Pastor J. J. 8093
Pastor R. 5043
Pastuch G. 9923
Patel I. 7115
Patel M. 1351
Patel M. 6689
Patel P. 4933
Patel Z. D. 9607
Paterson I. 6935
Pati L. C. 10353
Patiny L. 6377
Patiny L. 7193
Patra A. 5971
Patrick B. O. 2811
Patro B. 421
Pattenden G. 403
Pattenden G. 983
Pattenden G. 7367
Pattenden G. 7373
Patterson S. E. 4757
Patthy-Lukáts Á. 1575
Paulmier C. 663
Pavia A. A. 2891
Pavón M. 10181
Pawluc P. 10303
Payá M. 3257
Payne A. H. 2077
Payne A. H. 9725
Payne B. J. 1527
Payne L. J. 6149
Payré C. 4891
Peacock M. J. 8995
Pears D. 8963
Pearson A. J. 1671
Pearson A. J. 5991
Pearson A. J. 8037
Pedraza S. F. 4033
Peeters K. 2223
Pegg N. 3763
Pehk T. 6883
Pei T. 7597
Pei Z. 1147
Peirson I. G. 3497
Peixoto C. 1741
Pelaez F. 8705
Pélinski L. 7303
Pelletier J. C. 797
Pellicciari R. 9125
Pelotier B. 10327
Peluso P. 7263
Penfold D. J. 10347
Peng L. 2181
Peng L. 7465
Peng S. X. 4835
Peng Z. 4537
Peng Z.-Q. 5647
Penmetsa K. 6017
Peppe C. 5779
Peppe C. 9695
Pepper A. G. 6901
Perchellet E. M. 3007
Perchellet J.-P. 3007
Percy J. M. 971
Percy J. M. 2453
Percy J. M. 4245
Percy J. M. 5269
Pereira de Freitas Gil R. 6067
Pereyre M. 3377
Pérez E. R. 1753
Pérez R. 613
Pérez-Andrés J. A. 1231
Peri F. 8587
Periasamy M. 2719
Périchon J. 201
Périchon J. 3385
Périchon J. 5039
Perié K. 3725
Periers A.-M. 867
Perlmutter P. 3713
Peron G. L. N. 1615
Perrault W. R. 4301
Perrin M. 2563
Perrin M. 7023
Perrotta E. 1261
Perry M. C. 839
Peschko C. 9477
Pesenti C. 7239
Pessoa-Mahana D. 3563
Pestunovich V. A. 4823
Petasis N. A. 9607
Petermann R. 5475
Peters D. 3817
Petersen R. Z. 9939
Peterson M. A. 8741
Petit A. 4875
Petrini M. 2709
Petrov V. A. 6959
Petrovski Z. 763
Petrovskii P. 9903
Pettman A. 6929
Pezzuto J. M. 7157
Pfander H. 7197
Pfeffer F. M. 4671
Phillips A. J. 2723
Philp D. 4475
Piancatelli G. 561
Piancatelli G. 3669
Piattelli M. 10065
Piccialli V. 3731
Pichnit T. 1501
Pichon-Santander C. 2825
Pierce M. E. 4007
Pierce M. E. 4523
Pierlot C. 5063
Pieters R. J. 7541
Pietra F. 9129
Piettre S. R. 10195
Pigge F. C. 6545
Pike K. 10347
Pike V. W. 5393
Pilard J.-F. 883
Pilard J.-F. 1763
Pilkington B. L. 1653
Pilli R. A. 7843
Pilli R. A. 9709
Pilli R. A. 9939
Pillon M. 6403
Pina F. 1987
Pinchuk A. N. 9413
Pinheiro S. 4033
Pinho e Melo T. M. V. D. 7217
Pink J. H. 127
Pinkerton A. B. 9627
Pinson J. 5847
Pinto I. L. 1597
Pinto M.-F. 205
Pipoosananakaton B. 9095
Pirat J.-L. 9781

Piro O. E. 3531
Piskorz C. F. 169
Piskorz C. F. 2773
Pistarà V. 3253
Pita B. 2863
Pita B. 9829
Planas M. 4097
Planeix J.-M. 3601
Plantier-Royon R. 9791
Plaquevent J.-C. 3843
Platonov V. E. 3817
Platz M. S. 795
Platz M. S. 8691
Plé G. 1967
Plé N. 6763
Plessis C. 5489
Pletcher D. 8995
Ploegh H. L. 6005
Plotkin M. 2269
Plowright A. T. 983
Plumet J. 2549
Plumet J. 3355
Plumet J. 9777
Plusquellec D. 5515
Plutín A. M. 1753
Plyta Z. F. 2907
Plyta Z. F. 3607
Podányi B. 1575
Podlaha J. 525
Poehlein B. W. 1013
Poel T.-J. 4301
Pohmakotr M. 377
Poigny S. 3349
Poirier D. 1691
Poirier J.-M. 3619
Poirier R. A. 995
Pojarliev P. 7635
Pola J. 2435
Policicchio M. 4441
Pommelet J.-C. 6763
Ponaras A. A. 2279
Ponaras A. A. 9031
Pons J.-F. 4965
Ponzuoli P. 1583
Poopeiko N. 407
Popenda M. 2227
Popp R. 4075
Poprawski J. 5063
Popsavin M. 5737
Popsavin V. 5737
Porcu G. 7391
Pornpakakul S. 2691
Portella C. 321
Portella C. 5199
Portella C. 9791
Porter N. A. 5773
Porter R. A. 5415
Portlock D. E. 2063
Portlock D. E. 6253
Portnoy M. 6143
Portonovo P. 9373
Posadas I. 3257
Posner G. H. 9655
Postel D. 6403
Potier P. 3597
Potier P. 4891
Potier P. 7221
Potier P. 9403
Potter G. A. 2447
Potts D. 275
Potts D. 5411
Poudrel J.-M. 6185
Poulain S. 5841
Poupardin O. 8795
Poupat C. 4891
Pousset J.-L. 325
Považanec F. 5257
Powell W. S. 5653
Powell W. S. 5807
Powell W. S. 6313
Powis G. 7415
Prabhakar Rao T. 7943
Prabhakar S. 3611
Prabhakar S. 7433
Prabhakar S. 9835
Pradaux F. 8877
Pradeepkumar P. I. 8601
Pradère J. P. 647
Prahl I. 10189
Prajapati D. 8639
Prakash T. P. 4855
Pramanik B. 6689
Pramanik B. N. 9575
Prandi J. 49
Prandi J. 7447
Prasad K. 2083
Prashad M. 9957
Prashar J. K. 2971
Prat V. 7221
Pratt S. A. 3559
Pratt S. B. 5627
Preda D. V. 9633
Preite M. 3563
Prestat G. 3829
Prestat G. 3833
Previtera L. 6507
Prhavc M. 9967
Price A. T. 2821
Price B. A. 4011
Price D. W. 5077
Prickett M. P. 2987
Priego E. Mª 7737
Prim D. 3607
Prinzbach H. 1631
Prinzbach H. 4763
Prinzbach H. 5483
Prinzbach H. 7863
Prinzbach H. 9595
Pritchard G. J. 575
Pritchard M. C. 5963
Pritchard R. G. 2691
Pritchard R. G. 6915
Procopiou P. A. 767
Procopiou P. A. 7547
Procter D. J. 4923
Procter M. J. 1335
Prokhorov A. M. 7379
Proteau P. J. 5181
Proud A. 8177
Proudfoot J. R. 5321
Provera S. 7271
Prynada N. 7997
Pu L. 145
Pu L. 1681
Pu L. 2327
Puar M. S. 1351
Puar M. S. 5025
Pugh A. W. 3265
Pugh A. W. 10099
Pukin A. 6399
Pulpoka B. 9167
Puranik R. 77
Puranik V. G. 6137
Pyne S. G. 5387
Pyun H.-J. 3915
Pyzowski J. 1223

Qabaja G. 3007
Qabaja G. 5317
Qian C. 945
Qian C. 2203
Qian S.-P. 8141
Qian X. 7711
Qiao L. 7415
Qiao L. 8711
Qing F.-L. 2953
Qing F.-L. 7727
Qiu Y.-L. 9425
Quadrelli P. 1265
Quadrelli P. 2019
Queneau Y. 3597
Queneau Y. 8273
Quennet E. 4763
Quibell M. 3997
Quici S. 4343
Quiclet-Sire B. 5673
Quiclet-Sire B. 9815
Quílez Del Moral J. F. 5203
Quinet Y. 633
Quiñonero D. 2001
Quirion J.-C. 1179

Raabe G. 2851
Raabe G. 3809
Rabanal F. 8093
Rabasso N. 4113
Rabbat P. 4335
Rabeyrin C. 7461
Rabideau P. W. 9931
Raboin J.-C. 1175
Radha Krishna P. 10323
Radhakrishnan K. V. 729
Radhakrishnan U. 1971
Rae A. 9565
Ragunathan K. G. 3275
Raguse B. 2971
Rahman S. S. 5383
Raina S. 4969
Rainier J. D. 9419
Raj C. P. 1501

Rajaiah G. 10131
Rajappan V. 9713
Rakotoarisoa H. 2097
Rakotoarisoa H. 7203
Rama K. 1073
Ramachandran N. 451
Ramachandran P. V. 583
Ramachandran V. N. 9909
Ramachary D. B. 2231
Ramamurthy V. 7163
Ramamurthy V. 8231
Ramana Rao M. H. V. 1997
Ramana Rao M. H. V. 10121
Ramarao C. 2667
Ramasamy K. S. 4317
Ramaseshan M. 4737
Ramaseshan M. 4743
Ramazani A. 567
Ramesh C. 8981
Rameshkumar C. 2719
Ramírez C. 5177
Ramos M. T. 2745
Ramsden J. A. 3187
Rana K. K. 9337
Rana S. 5135
Rancati F. 1265
Randhawa S. 4061
Randl S. 9973
Rankin E. M. 3229
Rankovic Z. 6635
Rankovic Z. 6639
Ranu B. C. 531
Rao G. V. 949
Rao G. V. 953
Rao K. V. 839
Raoult E. 647
Rapundalo S. T. 6041
Rashid M. A. 7177
Rasmussen P. H. 6327
Rassat A. 8787
Rastogi S. K. 5971
Rath N. P. 6217
Rath N. P. 6675
Rathbone D. L. 123
Rathbone D. L. 283
Rault S. 681
Rault S. 4363
Rault S. 9053
Raval K. 2971
Ravi Sankar A. 8167
Ravikanth M. 3709
Raviña E. 2863
Raviña E. 9829
Raw S. A. 10357
Ray C. A. 3501
Rayner B. 2101
Rea P. 9871
Reamer R. A. 1877
Rebek J., Jr. 3777
Rebek J., Jr. 5013
Rebek J., Jr. 9547
Reddy A. S. 6285
Reddy G. R. 6285
Reddy G. V. 949
Reddy G. V. 953
Reddy K. R. 1171
Reddy K. S. 2667
Reddy M. V. 2667
Reddy M. V. R. 583
Reddy P. S. M. M. 8631
Reddy R. E. 8665
Reddy T. J. 6643
Redero E. 8451
Reed A. D. 5773
Rees C. W. 1027
Rees C. W. 9407
Reetz M. T. 3315
Reetz M. T. 6333
Regan A. C. 7619
Regan A. C. 8211
Regás D. 6781
Reger T. S. 8417
Regnouf-de-Vains J.-B. 7023
Rehspringer J.-L. 10207
Reibenspies J. 2303
Reich S. 5307
Reider P. J. 1877
Reider P. J. 4335
Reider P. J. 4865
Reider P. J. 8021
Remaud P. 7207
Remuiñán M. J. 7367
Ren K. 8669
Ren P. 9021
Renault O. 681
Renold P. 9679
Repic O. 2083
Repič O. 6021
Repič O. 6025
Repič O. 9957
Reyes O. 613
Rheinländer C. 1711
Rho M.-D. 2573
Richard C. 6367
Richard D. J. 9373
Richard P. 8289
Richards C. J. 9351
Richards P. 3755
Richards P. 5627
Richards S. A. 767
Riche C. 1737
Richomme P. 4559
Rico Ferreira M. 863
Riego E. 4361
Riermeier T. H. 2351
Righi G. 9315
Righi G. 10127
Rigo B. 317
Riguet E. 1733
Rio Y. 10207
Rizzacasa M. A. 8569
Rizzacasa M. A. 8591
Roberge J. Y. 2777
Roberge J. Y. 5601
Roberge M. 2811
Roberts B. P. 8595
Roberts E. 7107
Roberts S. M. 2483
Robin S. 8881
Robins M. J. 8741
Robins R. J. 9245
Robitaille M. 4737
Rocha Gonsalves A. M. d'A. 7217
Roche D. 2083
Rodríguez A. 823
Rodríguez A. D. 5177
Rodríguez H. 613
Rodriguez M. 1553
Rodríguez M. 8297
Rodríguez M. A. 979
Rodríguez S. 5511
Rodríguez-Borges J. E. 4123
Rodríguez-Fernández M. 381
Roessner C. A. 9701
Rohmer M. 3875
Rohmer M. 4885
Rohmer M. 6407
Rohmer M. 7595
Rohovec J. 1249
Roje M. 7309
Rokach J. 5653
Rokach J. 5807
Rokach J. 6313
Roland A. 441
Rolando C. 5847
Rollin P. 2357
Rollin P. 8307
Román E. 3221
Román E. 10201
Romano J. J. 1883
Romano J. J. 1889
Romdhane A. 5833
Romeo R. 9899
Romero Y. 10181
Rominger F. 4075
Rommens C. 45
Roncali J. 5057
Roncali J. 5521
Ronco G. 6403
Roncucci G. 9143
Rondanin R. 1607
Rondanin R. 2699
Rong S.-B. 8711
Rooney P. B. 6223
Roque J.-P. 2891
Roques N. 3069
Roques N. 8763
Rosati O. 8817
Rose E. 3607
Rose-Munch F. 3607
Rosenberg I. 955
Ross A. J. 2449
Ross S. A. 2683
Ross S. A. 3225
Rossi J.-C. 3859
Rossi L. 963
Rossi R. 5281
Rotello V. M. 8163
Rotello V. M. 9489

Roth B. D. 8225
Rouden J. 9997
Rougnon Glasson S. 9797
Roulland E. 6769
Roush W. R. 9413
Rousseau G. 8881
Rousseau J.-F. 9403
Roussel M. 5515
Rousset L. 8873
Routledge A. 9181
Rowe H. L. 4475
Roy A. 5447
Roy A. 7563
Roy A. 10353
Roy R. 1155
Roy S. C. 9337
Royer J. 4367
Royer J. 6355
Royer J. 8667
Royo J. M. 5207
Royo M. 9765
Rozo W. 6985
Ruangpornvisuti V. 9167
Rubin J. R. 4065
Ruby C. L. 8705
Ruchirawat S. 8007
Rückle T. 7193
Rudkevich D. M. 3777
Rudkevich D. M. 9547
Rudovský J. 1249
Rudra K. R. 7231
Rudyanto M. 8929
Rüeger H. 10085
Rühl T. 4555
Rukhman I. 6889
Rulev A. Yu. 10211
Rushmore T. 5803
Rusin O. 10147
Rusinov V. L. 7379
Russell D. R. 2239
Russell D. R. 2243
Russell H. E. 5287
Russell K. C. 1515
Russell K. C. 6955
Russell R. A. 4671
Russell S. E. 1653
Russo V. 8835
Russowsky D. 9939
Rustenhoven J. J. 843
Rutherford A. P. 737
Rutherford D. T. 1255
Rutjes F. P. J. T. 5979
Rychnovsky S. D. 3593
Rydja G. 7419
Ryeom K. 8495
Ryeom T. K. 8495
Rykowski A. 3657
Rys A. Z. 7169
Ryu I. 691
Ryu I. 5689
Ryu I. 7089
Rzaigui M. 7199
Saak W. 7285
Saak W. 7289
Saalfrank R. W. 1023
Saburi K. 2915
Sacramento J. 7437
Saeki N. 8377
Sáez E. 1647
Saha G. 3653
Saha G. 5653
Saha G. 5807
Saha G. 6313
Sahakitpichan P. 8007
Sahara H. 4403
Sahara T. 7939
Saičić R. N. 763
Saičić R. N. 2979
Said S. A. 5593
Saiga A. 4629
Sailes H. E. 2457
Saito H. 4791
Saito I. 3919
Saito I. 6451
Saito I. 6455
Saito I. 7897
Saito I. 7917
Saito I. 9437
Saito I. 10035
Saito I. 10041
Saito K. 1413
Saito S. 4201
Saitoh A. 10025
Saitoh M. 9843
Saitoh Y. 8353
Sajiki H. 5711
Saka K. 507
Sakabe K. 4591
Sakagami M. 5547
Sakaguchi K. 4403
Sakaguchi K. 6589
Sakaguchi S. 99
Sakaguchi S. 1565
Sakaguchi S. 3389
Sakaguchi S. 10223
Sakai A. 2759
Sakai A. 6859
Sakai K. 7879
Sakai R. 3923
Sakai Y. 6843
Sakairi N. 3453
Sakakibara J. 2629
Sakamaki Y. 4603
Sakamoto E. 7879
Sakamoto H. 7691
Sakamoto K. 1819
Sakamoto M. 4587
Sakamoto S. 471
Sakamoto S. 3637
Sakamoto T. 10009
Sakamoto Y. 6803
Sakamoto Y. 7933
Sakamuri S. 2055
Sakamuri S. 9949
Sakarellos C. 8651
Sakarellos-Daitsiotis M. 8651
Sakiyama Y. 1939
Sako K. 7933
Saksena A. K. 9575
Sakurada I. 2415
Sakuragi H. 8353
Sakurai M. 4173
Sakurai M. 8505
Salagre P. 6583
Salamończyk G. M. 1643
Salaün J. 6399
Salem E. E.-D. M. 7383
Saleur D. 321
Saleur D. 5199
Salinas F. 7009
Salom-Roig X. J. 551
Salom-Roig X. J. 2737
Salomone A. 8835
Salvadori P. 1227
Salvatore R. N. 3011
Salvatore R. N. 9705
Salvino J. 1883
Salvino J. 1889
Salvino J. M. 3029
Samadi M. 3349
Samajdar S. 8017
Sames D. 9601
Sampath Kumar H. M. 9311
Samuel E. 5215
Samuel H. 3187
Sanchez C. 8673
Sánchez J. D. 2745
Sanchez S. 7447
Sanda F. 7487
Sanders J. K. M. 10171
Sandham D. A. 10091
Sandhu J. S. 8639
Sandonà G. 6631
Sanetti A. 1087
Sang S. 9205
Sanière L. 671
SanMartin R. 4353
SanMartin R. 4357
Sano M. K. 6259
Sano S. 2419
Sano S. 5243
Santamaria F. 2101
Santelli M. 1767
Santi C. 3241
Santos C. A. M. 859
Santos C. A. M. 8861
Santos I. 639
Santos J. 4057
Santos M. M. M. 9835
Sapi J. 9771
Sarkar A. 6137
Sarkar T. K. 759
Sarkar T. K. 6909
Sarli V. C. 4819
Sarrafi Y. 5265
Sartori G. 8947
Sasaki M. 1425
Sasaki M. 3923
Sasaki M. 8371

Sasaki T. 5881
Sashida Y. 251
Sassa T. 2401
Sassa T. 4389
Sata N. U. 489
Sathyamurthy N. 6909
Sato A. 6473
Sato A. 10239
Sato F. 2385
Sato F. 2389
Sato F. 2659
Sato F. 5561
Sato I. 2649
Sato I. 3123
Sato K. 1439
Sato K. 7697
Sato K. 7701
Sato M. 503
Sato M. 2401
Sato M. 2639
Sato R. 1801
Sato T. 1939
Sato T. 4181
Sato W. 1369
Sato W. 6731
Sato Y. 1939
Sato Y. 5943
Sato Y. 5947
Satoh T. 2121
Satoh T. 2655
Satoh T. 6495
Satou K. 2175
Satti N. K. 1579
Sauleau A. 7293
Sauvagnat B. 6371
Savic V. 3003
Savilampi S. K. 6207
Sawai Y. 3433
Sawazaki T. 7517
Sayama S. 5557
Scettri A. 1593
Schaffer P. 1355
Scheeren H. W. 515
Scheeren H. W. 9105
Scheeren H. W. 9173
Scheffer J. R. 8231
Scheffer J. R. 9673
Scheinmann F. 389
Scherman D. 675
Scheuerman R. A. 6531
Scheurer A. 1023
Schichl D. A. 3821
Schio L. 1543
Schlemminger I. 7285
Schlemminger I. 7289
Schlienger N. 1303
Schlienger N. 5147
Schlosser M. 667
Schmack W. 8255
Schmatz D. M. 7831
Schmatz D. M. 7837
Schmidt R. R. 629
Schmidt R. R. 8753
Schmidt S. 7239
Schmidt S. E. 9705
Schmitt M. 671
Schneider C. 3043
Schnëider H.-J. 6753
Schneider J. P. 9953
Schneider R. 2875
Schneider R. 2881
Schneider-Mergener J. 1711
Schoop A. 1913
Schore N. E. 7423
Schrader T. O. 9685
Schreiber S. L. 9509
Schrock R. R. 9553
Schröder J. 5469
Schuber F. 6367
Schultz J. A. 5457
Schultz R. G. 1895
Schulz E. 643
Schulz E. 3323
Schumann H. 7555
Schuppan J. 621
Schuricht U. 3047
Schutte R. C. 4733
Schwaebe M. K. 791
Schwan A. L. 5637
Schwartz J. 8691
Schwarz I. 8999
Sciacovelli O. 1235
Sciammetta N. 8211
Sciotto D. 9327
Scipione L. 1235
Scobie M. 2753
Scott A. I. 1703
Scott A. I. 2825
Scott A. I. 9541
Scott A. I. 9701
Scott D. A. 3959
Scott D. A. 9725
Scott D. A. 9731
Scott J. D. 8413
Scott J. S. 3229
Scott J. S. 3235
Scott L. T. 9633
Scott R. W. 8207
Searcey M. 9493
Sebban M. F. 1019
Sebille S. 5347
Seeberger P. H. 4329
Seepersaud M. 4291
Seepersaud M. 7801
Segat-Dioury F. 7443
Segawa K. 8353
Segi M. 4597
Segorbe M. M. 1983
Segura J. L. 3083
Segura J. L. 7737
Seibel W. L. 6563
Seiders T. J. 4519
Seifert J. 4549
Seifert K. 5469
Seifert W. 4317
Seijas J. A. 2215
Seio K. 5881
Sekar G. 4677
Sekar G. 10079
Seki H. 1031
Seki M. 2149
Seki M. 5099
Sekiguchi K. 6429
Sekiguchi K. 6435
Sekiguchi M. 2939
Sekiguchi M. 8923
Sekine A. 509
Sekine M. 5881
Selajarern W. 3713
Sell T. 6333
Sello G. 9157
Seltzman H. H. 3589
Semetey V. 1553
Semmelhack M. F. 3567
Senboku H. 5699
Seneci P. 1265
Seneci P. 7271
Sengupta S. 2965
Sengupta S. 6245
Seo H. 1393
Seo H. 5083
Seo J. 6415
Serafinowska H. T. 1597
Séraphin D. 4559
Sercel A. D. 8225
Serita K. 7075
Serrano J. A. 3221
Serrano J. A. 10201
Serron S. A. 4039
Sery P. 1729
Sessler J. L. 1369
Sessler J. L. 6731
Seto H. 703
Seto H. 2925
Seto H. 3395
Sevillano L. G. 2679
Sevrin M. 4367
Sexmero M. J. 2553
Sezen B. 7973
Sforza S. 3691
Sha C.-K. 9865
Shabany H. 6705
Shahid K. A. 2633
Shaikh N. S. 385
Shang M. 5985
Shanmugam P. 3567
Shao H. 4257
Shao J. 8853
Shao P. 603
Shao X. 4835
Shao X. 4841
Shapiro J. 6955
Shapiro L. 2983
Shapiro L. 8573
Sharma G. V. M. 1997
Sharma G. V. M. 10323
Sharma P. K. 2999
Sharma U. 3493
Sharratt P. J. 7547
Shashidhar M. S. 4185

Shaw B. R. 6701
Shaw D. 7125
Shaw D. 7129
Shchepina N. E. 25
Shchepina N. E. 5303
Shchepinov M. S. 4943
Shea K. J. 6721
Sheahan S. L. 3165
Sheeba V. 6631
Sheela K. C. 6217
Sheffer J. B. 1159
Shen B. 2067
Shen Z. 5453
Shepherd E. 3963
Sheppeck J. E., II 5329
Shestakova A. K. 6753
Shetty S. J. 7623
Sheu J.-H. 7885
Shevelev S. A. 4973
Shevlin P. B. 285
Shi G. 2295
Shi Y. 8075
Shi Y.-P. 5177
Shiba T. 6809
Shibasaki M. 509
Shibasaki M. 2405
Shibasaki M. 2415
Shibasaki M. 8473
Shibasaki M. 9569
Shibata H. 2911
Shibata I. 113
Shibata I. 3403
Shibata K. 6789
Shibata M. 6289
Shibata N. 10159
Shibata T. 3123
Shibuya M. 95
Shibuya M. 7705
Shibuya M. 10019
Shigehiro D. 923
Shigemori H. 2939
Shigenaga A. 10019
Shigetomi Y. 365
Shih T.-L. 2957
Shih T.-L. 7921
Shih-Yuan Lee A. 8803
Shim H. S. 3891
Shim J.-G. 4193
Shim S. C. 1811
Shim S. C. 3891
Shimada I. 2175
Shimada K. 4637
Shimada K. 6833
Shimada T. 9533
Shimbo K. 503
Shimizu E. 10251
Shimizu H. 2161
Shimizu H. 4147
Shimizu K. D. 5431
Shimizu M. 7939
Shimizu M. 9847
Shimizu R. 907
Shimizu T. 5099
Shimizu T. 5715
Shimizu Y. 3141
Shimizu Y. 5887
Shimohigashi Y. 923
Shimono S. 2591
Shimoura O. 2185
Shin K. J. 7475
Shin S. I. 9705
Shin Y.-J. 9515
Shindo M. 929
Shindo M. 5943
Shindo M. 5947
Shing T. K. M. 6865
Shinkai S. 3137
Shinmori H. 8527
Shinmyozu T. 6803
Shinmyozu T. 7933
Shinohara Y. 9847
Shinokubo H. 4415
Shioiri T. 6859
Shioiri T. 9455
Shioji K. 2171
Shioji K. 8799
Shiomi K. 2141
Shiotani Y. 1797
Shipp C. T. 4733
Shipton M. R. 8615
Shirai H. 6809
Shirai K. 5873
Shirai N. 3123
Shirai R. 2111
Shiraishi H. 3389
Shirakawa K. 2595
Shiraki H. 3437
Shirasaka T. 89
Shirasu N. 923
Shireman B. T. 9537
Shiro M. 2419
Shiro M. 8489
Shishido K. 929
Shishido K. 5943
Shishido K. 5947
Shishkina I. G. 7281
Shiue J.-S. 4633
Shkinyova T. K. 4973
Shogren-Knaak M. A. 827
Shook B. C. 8847
Shotwell J. B. 9639
Showalter R. 5307
Shu A. Y. L. 9015
Shubina L. K. 1979
Shukla R. 9441
Shuto S. 2391
Shuto S. 3643
Shuto S. 4151
Shuto S. 5373
Shvartsberg M. S. 771
Shvartsberg M. S. 5757
Siaugue J.-M. 7443
Sidduri A. 3303
Sidford M. H. 1667
Sidford M. H. 3955
Sieburth S. McN. 10175
Siegel J. S. 4519
Siegel M. G. 8407
Sieser J. E. 2299
Sigalov M. 8573
Sih C. J. 1907
Silva A. M. G. 3065
Silva A. M. S. 5679
Silva D. J. 855
Silva R. A. 9651
Silvani A. 3489
Silveira C. C. 161
Silveira C. C. 1867
Sim K.-M. 2733
Sim K.-Y. 7779
Sim M. M. 5729
Simal F. 5347
Simal F. 6071
Simkovsky N. M. 2483
Simmonds M. S. J. 2553
Simón L. 4563
Simonato J.-P. 3339
Simonet A. M. 2683
Simonet A. M. 6507
Simonet J. 883
Simonet J. 1763
Simoni D. 1607
Simoni D. 2699
Simpson J. 283
Singer R. D. 1343
Singh A. 9601
Singh G. 2987
Singh K. 4977
Singh N. 3971
Singh R. 1579
Singh R. 4061
Singh S. B. 6973
Singh U. 8407
Singh V. K. 4677
Singh V. K. 4969
Singh V. K. 10079
Sinha S. 3157
Sinha S. 9109
Sinha S. C. 8243
Sinhorin A. 293
Sinou D. 7461
Siri O. 3583
Sisti M. 6527
Sivadasan S. 9407
Sivendran S. 5653
Sjöberg S. 751
Sjödin K. 3193
Sjolin A. 4239
Sjölin P. 4435
Skonezny P. M. 4011
Skoumbourdis A. P. 5453
Skowronek P. 2975
Skowrońska A. 1643
Skrydstrup T. 8645
Slade J. 6021
Slade J. 6025
Slawin A. M. Z. 2219
Slawin A. M. Z. 9319
Slobodzian S. V. 6029
Sloman Z. S. 6223

Smart J. T. 5299
Smietana M. 193
Smith A. B., III 9419
Smith A. P. 2787
Smith C. 127
Smith C. R. 1833
Smith C. Z. 7249
Smith K. M. 3583
Smith K. M. 7423
Smith K. M. 7623
Smith M. C. 9943
Smith M. E. B. 4481
Smith P. J. 6231
Smith S. A. 3735
Smith T. 2219
Smithrud D. 7009
Snapper M. L. 9685
Snow J. W. 6749
Soai K. 3123
Sodano G. 3979
Soderquist J. A. 3285
Soderquist J. A. 3537
Soderquist J. A. 4251
Sofia M. J. 855
Sol V. 331
Soler M. A. 4127
Soli E. D. 9527
Solladié G. 551
Solladié G. 2737
Solladié G. 4189
Solladié G. 4197
Solladié G. 7747
Solladié N. 6075
Solladié-Cavallo A. 1593
Solladié-Cavallo A. 7309
Soloshonok V. A. 135
Soloshonok V. A. 9645
Somers J. 2047
Somers J. J. 10175
Somogyi L. 5013
Song H. J. 8127
Song I.-G. 5891
Song K. 1951
Song S.-E. 937
Song S. H. 247
Song Y. 3947
Song Y. 8225
Song Z. J. 1877
Songkram C. 7065
Sonnet P. E. 2519
Sono M. 1797
Sono M. 3095
Sono M. 3099
Sono M. 5115
Sono Y. 3095
Sono Y. 3099
Sonoda N. 5689
Soo Kim K. 5909
Sorensen B. K. 9213
Soriano J. M. 2463
Sotelo E. 2863
Sotomayor N. 5211
Soufiaoui M. 4875
Souizi A. 2559
Soukri M. 5857
Southern E. M. 4943
Spagnol M. 643
Spagnol M. 3323
Spaic S. 5737
Spalthoff N. 3809
Sparks S. M. 6721
Spencer K. C. 575
Spencer N. 4475
Spielvogel D. 7863
Spies H. S. C. 543
Spies H. S. C. 547
Spindler F. 10085
Spinella A. 3975
Spinella A. 3979
Spinella A. 7559
Spink E. 2705
Spino C. 8033
Spiro M. 331
Sponholtz W. R., III 1687
Spoors P. G. 2269
Sprecher M. 6923
Spur B. W. 823
Squarcia A. 3669
Sreekanth A. R. 6675
Sreevani V. 949
Sreevani V. 953
Sridhar M. 4685
Sridhar M. 5291
Sridhar M. 5423
Sridhar M. 6665
Sridharan V. 967
Srikanth A. 3327
Srikrishna A. 2231
Srikrishna A. 3177
Srikrishna A. 6643
Srinivasu P. 8167
Stachulski A. V. 389
Stachurska M. 4003
Stafford D. G. 2035
Stamp L. M. 9181
Stanetty P. 1717
Stankov S. 5737
Starikova Z. A. 4937
Starnes S. D. 3777
Stashenko E. 6985
Stawiński J. 2227
Stec W. J. 1219
Stec W. J. 1223
Stec W. J. 9139
Steckhan E. 461
Steele M. 6915
Stefanovski Y. 2541
Stefanuti I. 3735
Steglich W. 9477
Steinbeiser R. J. 2843
Stelzer F. 5483
Stemp G. 4701
Stéphan E. 1729
Stéphan E. 8089
Stephensen H. 1841
Stephensen H. 2015
Stern E. W. 2843
Stessman N. Y. T. 9581
Stevens M. F. G. 425
Stevenson P. J. 275
Stevenson P. J. 5411
Stibor I. 9339
Stien D. 2333
Stier M. A. 4061
Stockman R. A. 9163
Stoddart J. F. 8163
Stohlmeyer M. M. 9735
Stoisavljevic V. 4317
Stokes E. S. E. 4229
Stonik V. A. 1979
Stoodley R. J. 2691
Stoodley R. J. 8957
Storace L. 3015
Storey J. M. D. 8173
Strachan J. B. 4657
Stragies R. 5465
Street L. J. 781
Strekowski L. 4757
Strongilos A. T. 535
Strongin R. M. 6271
Strongin R. M. 8683
Sturino C. F. 8217
Stutz S. 10085
Su B.-N. 1475
Su B.-N. 2395
Su D. 123
Su M. 4015
Su Z. 6295
Suárez A. R. 6695
Suárez E. 2495
Suárez E. 2899
Suárez E. 7869
Suarez M. 613
Subba Rao G. S. R. 3759
Subba Reddy B. V. 2663
Subba Reddy B. V. 2695
Subba Reddy B. V. 7943
Subramanyam C. 6537
Subramanyam C. 7145
Suda K. 3399
Suda Y. 6843
Sudalai A. 959
Suemune H. 7879
Suenaga K. 6425
Suenaga T. 903
Suga J. 9261
Sugama H. 6461
Sugano Y. 4791
Suganthan S. 967
Suganthan S. 7125
Suganthan S. 7129
Suganuma M. 3095
Sugawara F. 4403
Sugihara Y. 8349
Sugihara Y. 8461
Sugihara Y. 8907
Sugihara Y. 8913
Sugimoto A. 4913
Sugimoto K. 5089
Sugimoto T. 8923

Sugita M. 7059
Sugita M. 9065
Sugiyama H. 3919
Suh I.-H. 1393
Suh Y. S. 5457
Suisse I. 2867
Suk J. Y. 4795
Sukwattanasinitt M. 9095
Sumner N. 3197
Sun D. 1703
Sun H. 1947
Sun H. 2801
Sun J. 8243
Sun K.-L. 8225
Sun S. 6259
Sun W.-H. 7471
Sun Y. 5975
Sundeen J. E. 5453
Sundermeier U. 8083
Sundermeyer J. 5461
Sung P.-J. 7885
Šunjić V. 9135
Supsana P. 1845
Suresh Kumar E. V. K. 6923
Sureshan K. M. 4185
Suri K. A. 1579
Suri O. P. 1579
Surygina O. 5479
Sutherland A. J. 2253
Sutherland A. J. 2257
Suthers B. D. 6175
Suwa T. 3403
Suzuki H. 229
Suzuki H. 5567
Suzuki H. 6589
Suzuki H. 7093
Suzuki I. 95
Suzuki I. 10019
Suzuki K. 1063
Suzuki K. 5537
Suzuki K. 6827
Suzuki K. 8359
Suzuki K. 8383
Suzuki K. 8389
Suzuki K. 8393
Suzuki M. 493
Suzuki M. 9859
Suzuki M. 10025
Suzuki N. 8333
Suzuki T. 485
Suzuki T. 2587
Suzuki T. 7667
Suzuki T. 7697
Suzuki T. 7701
Suzuki T. 8903
Suzuki Y. 3927
Swallow S. 2247
Swamy V. M. 6137
Swayze E. E. 4049
Swing E. M. 2063
Sygula A. 9931
Sýkora J. 9339
Szabó K. J. 1119
Szabo L. 2835
Szabó L. F. 1575
Szeja W. 9923
Szilágyi L. 393
Szilágyi L. 4949
Szilágyi L. 8397
Szulc Z. M. 7821
Szumerits S. 3725
Szydzik M. L. 3165
Szymoniak J. 3053

Tabaczynski W. A. 6279
Tabe N. 5693
Tabusa F. 8523
Tachibana H. 7059
Tachibana K. 1425
Tachibana K. 3923
Tachibana K. 8371
Tachiyama T. 2581
Tada M. 7079
Tadano K. 1771
Taddei M. 7391
Taddei M. 7395
Tae E. L. 795
Taga T. 85
Taglialatela-Scafati O. 9917
Taguchi H. 65
Taguchi N. 4623
Taguchi T. 109
Taguchi T. 4997
Taguchi T. 5253
Taguchi T. 7525
Taguchi T. 8539
Taguchi T. 10239
Taha M. O. 1993
Taher A. 9319
Taher A. 9889
Taher A. 9893
Tahtaoui C. 9989
Tai H.-M. 10273
Taiji T. 10035
Taillefer M. 8457
Tajima N. 1059
Tajima N. 2401
Takaba D. 235
Takabe K. 1775
Takabe K. 7661
Takabe K. 9859
Takada J. 6615
Takada N. 6425
Takagi H. 235
Takagi J. 1439
Takagi K. 4629
Takagi M. 703
Takagi M. 2925
Takagi M. 3395
Takagi N. 8479
Takagi Y. 4591
Takagi Y. 6623
Takagi Y. 7889
Takagi Y. 8377
Takahashi H. 9271
Takahashi K. 8349
Takahashi M. 2111
Takahashi M. 7879
Takahashi M. 8485
Takahashi S. 4403
Takahashi T. 2129
Takahashi T. 2599
Takahashi T. 7471
Takahashi T. 7905
Takahashi Y. 7929
Takaishi Y. 1475
Takaishi Y. 2395
Takakura H. 2915
Takamori Y. 9859
Takamura S. 8489
Takanami T. 3399
Takanohashi A. 2381
Takanohashi A. 7657
Takaoka S. 1475
Takaoka S. 2395
Takasu K. 2145
Takata Y. 4583
Takatani M. 3447
Takatani T. 2419
Takayama R. 8101
Takeda K. 4169
Takeda T. 65
Takeda T. 8377
Takeda T. 9065
Takeda Y. 1475
Takeda Y. 2157
Takekuma H. 1043
Takekuma H. 2929
Takekuma H. 4909
Takekuma S. 1043
Takekuma S. 2929
Takekuma S. 4909
Takemoto M. 499
Takemoto T. 1785
Takemoto Y. 85
Takemoto Y. 3653
Takemoto Y. 5131
Takemura H. 6105
Takesue H. 6599
Takeuchi D. 2185
Takeuchi M. 2609
Takeuchi M. 3137
Takeuchi S. 57
Takeuchi Y. 2115
Takeya H. 2587
Takeya K. 6127
Takeya K. 6849
Takikawa Y. 4637
Takikawa Y. 6833
Takle A. K. 2995
Taktakishvili M. 7173
Talaga P. 1757
Talanov V. S. 8221
Talanova G. G. 8221
Talib I. L. 4619
Tallec A. 647
Tam J. P. 4069
Tam S. 4257
Tamagaki S. 2411
Tamaru Y. 3427

Tamaru Y. 3627
Tamaru Y. 5705
Tamaru Y. 6789
Tambyrajah V. 3003
Tamura P. J. 3555
Tan C.-H. 5733
Tan D. S. 9509
Tan E. W. 2671
Tan J. 4713
Tan J. 5321
Tan Z. 3025
Tanabe G. 2161
Tanabe M. 8383
Tanabe M. 8389
Tanabe M. 8393
Tanabe Y. 5249
Tanabe Y. 5937
Tanaka H. 81
Tanaka H. 6089
Tanaka H. 8131
Tanaka H. 9735
Tanaka K. 6095
Tanaka K. 10035
Tanaka M. 81
Tanaka M. 1797
Tanaka M. 7879
Tanaka N. 4591
Tanaka R. 2629
Tanaka S. 975
Tanaka S. 3427
Tanaka S. 3627
Tanaka S. 5705
Tanaka S. 8359
Tanaka S. 8533
Tanaka T. 85
Tanaka T. 485
Tanaka T. 1781
Tanaka T. 3653
Tanaka T. 5131
Tanaka T. 7929
Tanaka T. 10229
Tanatani A. 7065
Tang S.-Y. 1889
Tang X. 1307
Taniguchi T. 2609
Taniguchi T. 2639
Taniguchi T. 3631
Tanimori S. 6785
Tanino K. 5715
Tanino K. 9281
Taniyama D. 5533
Tanmatsu M. 2381
Tannai H. 8339
Tanticharoen M. 1657
Tanticharoen M. 4243
Tanyeli C. 7973
Tararov V. I. 2351
Tarasenko E. A. 1611
Tarnowska A. 4003
Tarrade A. 6393
Tárraga A. 2479
Tárraga A. 4895
Tashiro M. 5865
Tashiro T. 5243
Taskinen J. 2443
Tat F. T. 5407
Tateiwa J. 6821
Tatemitsu H. 7933
Tatsumi Y. 493
Tattersall P. I. 8211
Taylor D. M. 3291
Taylor J. A. 4471
Taylor L. P. 9735
Taylor M. 8021
Taylor P. G. 4933
Taylor R. J. 10091
Taylor R. J. K. 3735
Taylor R. J. K. 7115
Taylor R. J. K. 10357
Teague S. J. 2023
Tedder M. E. 1531
Tehrani K. A. 1975
Tehrani K. A. 2507
Teixidor F. 5347
Tejeda A. 4563
Tejedor D. 999
Tejero T. 9239
Temeriusz A. 9119
Temperini A. 3241
Templado J. 429
Tenaglia A. 4089
Tennakoon M. A. 2289
Teplitsky A. 5397
ter Halle R. 643
ter Halle R. 3323
Terada Y. 2189
Teranishi K. 933
Teranishi K. 7085
Terauchi M. 4151
Terauchi T. 2649
Terauchi T. 2649
Terme T. 6383
Termin A. P. 6743
Teruya K. 2625
Testaferri L. 3241
Tezuka Y. 5903
Thai L. 2303
Thal C. 5853
Thang S. H. 3673
Thebtaranonth Y. 1657
Thebtaranonth Y. 4243
Thellend A. 299
Theoclitou M.-E. 2051
Therisod M. 7313
Thévenet L. 2361
Thibonnet J. 3319
Thibonnet J. 8893
Thibonnet J. 9981
Thiéry J.-C. 6337
Thirumalai Rajan S. 9893
Thoen J. C. 4019
Thoen K. K. 4019
Thomas C. B. 7751
Thomas C. B. 9355
Thomas E. J. 9565
Thomas E. M. 7151
Thomas J.-L. 413
Thomas M. 5571
Thomas M. 10313
Thomas R. C. 4301
Thompson A. S. 1877
Thompson N. 275
Thompson N. 5411
Thompson S. P. 2705
Thongchant S. 7089
Thopate S. R. 3119
Thoret S. 3331
Thoret S. 5853
Thoroughgood M. 6635
Thoroughgood M. 6639
Thorpe T. 4503
Thouin E. 457
Thrash T. P. 29
Thuéry P. 8263
Thuéry P. 8439
Thurston D. E. 6171
Thurston J. E. 3769
Tian G.-L. 5379
Tian H. 8435
Tian H.-Y. 2529
Tian Y. 7723
Tian Y. 8813
Tian Y. 10285
Tice C. M. 3161
Tiecco M. 3241
Tietze M. 9759
Tiffin P. D. 2679
Tijani J. 5761
Tillyer R. 4335
Tillyer R. 4865
Timár Z. 3173
Timmer M. S. M. 8635
Tkachev A. V. 8011
Toda A. 5131
Toda F. 6095
Todaka M. 7059
Todd M. H. 8183
Tohi K. 6799
Tois J. 2443
Toivola R. J. 6207
Tőke L. 7583
Tőke L. 7951
Tokita S. 5219
Tokuda M. 5699
Tokuhisa H. 9261
Tokunaga T. 1031
Tokuyasu T. 3145
Tokuyasu T. 4681
Tokuzaki K. 5923
Tomas A. 8781
Tomassini C. 3241
Tomat A. 8627
Tomé A. C. 3065
Tomé A. C. 5679
Tomimatsu K. 3447
Tomioka K. 5533
Tomizawa T. 3627
Tomoda S. 4597
Tomooka K. 345
Tomooka K. 6121

Tomoyasu T. 345
Tomura M. 6447
Tomura M. 8359
Tong L. 9601
Tong X.-H. 8857
Tong Z. 7795
Topalov G. 9425
Tori M. 1475
Tori M. 1797
Tori M. 2395
Tori M. 3095
Tori M. 3099
Tori M. 5115
Torizawa T. 2175
Toropova M. A. 25
Toropova M. A. 5303
Torovic L. 5737
Torres T. 6361
Toru T. 4157
Toshima K. 10233
Totani K. 1771
Tóth G. 8153
Tóth G. K. 4457
Tóth G. K. 10095
Totté N. 6407
Totté N. 7595
Toullec P. 5527
Toupet L. 5515
Toupet L. 6763
Toupet L. 9771
Tout J.-B. 3843
Tovar F. 7029
Toyoda M. 485
Toyota A. 3577
Toyota M. 8929
Tozawa T. 5219
Traber B. 7197
Trah S. 1381
Tran Huu Dau M.-E. 2907
Trancard D. 3843
Tranchier J.-P. 3607
Tremayne N. 2679
Trembleau L. 6377
Treus M. 6351
Trévin S. 8763
Tripathy S. 8401
Trogolo C. 3261
Troin Y. 8293
Troin Y. 9797
Trolli C. 3669
Trombotto S. 8273
Trost B. M. 9627
Trotter J. 9673
Trotter N. S. 8957
Trudell M. L. 595
Trujillo H. A. 1687
Truong Q. 7013
Tsai C.-H. 2569
Tsai C.-Y. 9499
Tsai H.-A. 4043
Tsai Y.-C. 7097
Tsai Y.-M. 3911
Tse W. C. 9493
Tseng C.-L. 3895
Tseng C.-L. 8015
Tseng P.-H. 3127
Tsikaris V. 8651
Tsivgoulis G. M. 4131
Tsou N. N. 8705
Tsoungas P. G. 1845
Tsubaki K. 6089
Tsuchiya T. 4143
Tsuda M. 503
Tsuda M. 713
Tsuda T. 7691
Tsuda Y. 9271
Tsuji T. 8333
Tsujimura K. 1801
Tsukada N. 4181
Tsukada T. 2649
Tsukayama M. 8101
Tsukinoki T. 5865
Tsuno N. 4623
Tsunoda T. 235
Tsunoda T. 7667
Tsuruo T. 251
Tsuzuki H. 5865
Tsvetkov A. V. 3987
Tsvetkov Y. E. 3665
Tuchinda P. 377
Tumelty D. 6531
Tung C.-H. 1951
Tuntulani T. 9095
Tuntulani T. 9167
Turberg A. 2141
Turbiez M. 5521
Turck A. 6763
Turek P. 1015
Turner N. J. 4481
Turro N. J. 7163
Tworowska I. 7535
Twyman L. J. 6875

Ubukata M. 7929
Uchida M. 2381
Uchida T. 3647
Uchida T. 5119
Uchida T. 8489
Uchiro H. 4165
Uchiro H. 7493
Uchiro H. 7499
Uchiyama M. 10013
Uckun F. M. 1699
Uckun F. M. 4019
Ueda I. 1447
Ueda K. 2133
Ueda M. 3433
Uemura D. 3927
Uemura D. 6425
Ueno A. 6483
Ueno A. 8327
Ueno M. 1939
Ueno M. 2145
Uesugi S. 2625
Uguen D. 5489
Uguen D. 5495
Uguen D. 5501
Ülkü D. 5407
Ullah G. M. 3265
Ullah G. M. 10099
Ulman M. 4689
Ulug E. T. 4271
Um S. Y. 8365
Umani F. 3261
Umani-Ronchi A. 1601
Umino T. 6419
Uneyama K. 7893
Ungaro R. 9327
Uno H. 1819
Unverzagt C. 4549
Unverzagt C. 10189
Uotsu K. 509
Upeandran B. 6249
Uppili S. 8231
Urano Y. 69
Urban D. 9251
Urbano A. 4117
Urones J. G. 2553
Usyatinsky A. Ya. 5031
Utley J. H. P. 7249
Uyehara T. 1939
Uzawa J. 9205
Uziel J. 1385

van Ameijde J. 1103
van Boom J. H. 3991
van Boom J. H. 8635
van Boom J. H. 9331
van Dongen M. 9189
van Ham M. H. A. 9189
van Klink G. P. M. 1075
van Klink G. P. M. 1081
van Koten G. 1075
van Koten G. 1081
van Lier J. E. 8435
van Otterlo W. A. L. 4999
van Schalkwyk D. 6231
van Well R. M. 9331
van den Heuvel M. 2467
van der Klein P. A. M. 3991
van der Marel G. A. 3991
van der Marel G. A. 8635
van der Marel G. A. 9331
van der Merwe M. J. 547
van der Waals A. C. L. M. 9189
von Geldem T. 1147
Vaal M. J. 2847
Vágner J. 2835
Vaidya D. G. 2219
Vaidyanathan R. 3773
Valderrama J. A. 3563
Valdés C. 5683
Valéry J.-M. 1187
Valla A. 3359
Valla A. 7221
Valle N. 4373
Valle N. 4379
Vallée Y. 873
Valliant J. F. 1355
Vallribera A. 4093

Valot F. 6347
Van Alsenoy C. 555
Van Khau V. 3773
Van Ornum S. G. 5313
Van Soest R. W. M. 9271
Van Syngel K. 2507
Vanderesse R. 2361
Vanderesse R. 8773
Vanelle P. 6383
Vang Carstenen E. 9331
Vankar Y. D. 10333
Vankayalapati H. 2987
Vara Prasad J. V. N. 4065
Váradi G. 4457
Varady L. 2323
Varela R. M. 2683
Varlet D. 4363
Varvounis G. 1845
Vasini E. J. 3531
Vassilikogiannakis G. 4667
Vauthey I. 6347
Vázquez S. 9667
Vázquez-Tato M. P. 2215
Vega R. 6567
Véliz E. A. 1695
Vencato I. 9709
Venkat Reddy M. 10131
Venkatraman S. 4831
Vennall G. P. 2235
Ventre C. 795
Venugopalan P. 5577
Verbicky C. A. 8723
Vercauteren J. 9049
Vereshchagin A. N. 4937
Verheijen J. C. 3991
Vesnin M. G. 4823
Viala J. 3859
Vialemaringe M. 4901
Viani F. 7239
Vicario J. L. 8297
Vicens J. 3345
Vicens J. 8263
Vicens J. 8439
Vicente F. 8705
Vicente M. G. H. 7623
Vicherat A. 8773
Vichier-Guerre S. 2101
Vidal A. 7029
Vidal J.-P. 3859
Vidal-Cros A. 299
Vidari G. 3471
Vidya R. 2999
Vieceli O. 9239
Viertler H. 5021
Vilarrasa J. 3371
Villa P. 6403
Villafranca E. 5307
Villalonga-Barber C. 5597
Villani G. 2429
Villiéras J. 9245
Viñas C. 5347
Vinod A. U. 6675
Viso A. 407
Viso A. 2871
Vitale C. 7323
Vitale C. 7337
Viteva L. 2541
Vitt S. 9903
Vittal J. J. 6511
Vivelo J. 6021
Vivona N. 7977
Vo L. P. 4913
Vodopivec B. 8825
Vogel R. 8457
Vogeleisen-Mutterer F. 5495
Voigtmann U. 5465
Volkmer-Engert R. 1711
Volodarsky L. 179
Volonterio A. 6517
Volpicelli R. 7263
Voronkov M. G. 4823
Voronkov M. G. 10211
Vottero P. 1019
Voyle M. 4657
Voyle M. 6237
Vyas D. M. 4729
Vyle J. S. 267
Vyvyan J. R. 1151

Wada E. 73
Wada T. 5881
Wada T. 6869
Wade J. D. 4527
Wadouachi A. 659
Wager C. A. 8673
Wagner A. 1191
Wagner A. 1757
Wagner A. 6049
Wahhab A. 1487
Wais Hosseini M. 9043
Wakamatsu K. 365
Wakasugi K. 5249
Wakasugi K. 5937
Wakayama M. 95
Wakayama M. 10019
Waldmann H. 625
Waldvogel S. R. 4769
Waldvogel S. R. 6327
Wallace D. J. 2027
Wallace T. W. 3501
Walters I. A. S. 2023
Walton J. C. 1195
Wan C.-W. 2303
Wandless T. J. 9735
Wandzik I. 9923
Wang B. 5435
Wang B. 8041
Wang C. 617
Wang C.-C. 3119
Wang D. 2529
Wang D. 4523
Wang F. 7613
Wang G. 7139
Wang G.-X. 2211
Wang H. 8687
Wang K. 8687
Wang L. 285
Wang L. 725
Wang L. 2203
Wang L. 5151
Wang L.-F. 6121
Wang M. F. 2447
Wang M.-X. 6501
Wang M.-X. 8549
Wang P. G. 451
Wang Q. 667
Wang Q. 3153
Wang Q. 9655
Wang R.-B. 7779
Wang S. 1307
Wang S. 9949
Wang S.-K. 1401
Wang T. 6299
Wang T. 7813
Wang W. 6555
Wang W.-J. 8565
Wang X. 4335
Wang X. 4713
Wang X. 4865
Wang X. 5321
Wang X. 8237
Wang X. 8747
Wang Y. 123
Wang Y. 2319
Wang Y. 4705
Wang Z. 4007
Wang Z. 4523
Wang Z. 7717
Wang Z. 9075
Wang Z. G. 2339
Wang Z.-Y. 2115
Wang Z. Y. 4025
Wanner M. J. 569
Wanner M. J. 1291
Ward C. V. 6181
Ward R. A. 3501
Waring M. J. 9725
Waring M. J. 9731
Warner B. P. 447
Warrener R. N. 4671
Warrener R. N. 5985
Warrier M. 7163
Wartini A. R. 6327
Washington M. 8609
Washington M. L. 7129
Washizuka K.-I. 691
Wasserman H. H. 2511
Watahiki T. 8903
Watanabe H. 2115
Watanabe H. 2925
Watanabe H. 3395
Watanabe K. 1443
Watanabe K. 9261
Watanabe K. 9271
Watanabe M. 481
Watanabe M. 8343
Watanabe N. 5927
Watanabe S. 2381
Watanabe S. 3131
Watanabe S. 4583

Watanabe S. 5877
Watanabe S. 7657
Watanabe T. 891
Watanabe T. 3935
Watanabe T. 8349
Watanabe Y. 4157
Watanabe Y. 8509
Wataya Y. 3145
Wataya Y. 4681
Waterlot C. 317
Waters M. S. 141
Watkin J. G. 447
Watkinson M. 6915
Watson D. J. 815
Watson D. J. 1363
Watson D. J. 1519
Watson F. C. 10341
Watson J. A., Jr. 5005
Watson N. S. 7547
Watson R. J. 7983
Watson S. P. 3229
Watson S. P. 3235
Watson S. P. 8609
Watts J. P. 2457
Wazynska M. 9119
Weatherhead G. S. 9553
Weaver G. W. 9319
Weaver G. W. 9889
Weaver G. W. 9893
Wee A. G. H. 587
Wee A. G. H. 9025
Weerasooriya N. 521
Weerasooriya N. 5753
Wei H.-X. 1
Wei H.-X. 8699
Wei L. L. 3407
Wei L.-M. 1215
Weiler A. 4763
Weingart R. 8753
Weinreb S. M. 2333
Weinreb S. M. 4307
Weinreb S. M. 9199
Wellmar U. 2011
Welton T. D. 29
Welzel P. 3047
Welzel P. 4555
Wempe M. F. 6709
Wendeborn S. 6387
Wender P. A. 1007
Wender P. A. 6725
Weng L. 4917
Weng Y.-L. 1401
Wenger R. 7193
Wenska M. 2227
Wenzel T. J. 3769
Werner C. 7859
Westlund N. 9369
Westwell A. D. 425
Wetter S. K. 5187
Whisler M. C. 9527
Whitby R. J. 5275
Whitby R. J. 6201
Whitby R. J. 6211
Whitcombe I. W. A. 8829
White P. 5135
White S. L. 8059
Whitehead R. C. 3467
Whiting A. 2457
Whiting A. 6915
Whiting M. 7731
Whittaker N. F. 4861
Whitten J. P. 791
Wiberg K. B. 9365
Wickham G. 9871
Wickramasinghe A. 7623
Widdowson D. A. 5393
Widenhoefer R. A. 7597
Wieber C. 5483
Wijnberg J. B. P. A. 3193
Wilb N. 4189
Wilczewska A. 5673
Wild D. 7547
Wilkinson A. S. 3555
Wilkinson D. E. 2847
Wilkinson D. J. 2705
Willecke A. 7285
Williams A. L. 2839
Williams D. J. 2553
Williams D. K. 8207
Williams D. M. 267
Williams D. M. 8581
Williams D. R. 9397
Williams H. J. 9541
Williams H. J. 9701
Williams J. M. J. 4503
Williams L. J. 9483
Williams L. J. 9505
Williams M. J. 6749
Williams M. R. V. 3513
Williams R. M. 8413
Williams R. M. 10159
Williams T. M. 1141
Willis C. L. 397
Willis C. L. 8001
Willis D. M. 6271
Willis D. M. 8683
Wills M. 8615
Wilson K. E. 8705
Wilson K. J. 6011
Wilson L. J. 6253
Wilson L. J. 6563
Wilson P. D. 17
Wilson R. D. 8661
Wink D. 8425
Winkler T. 1381
Winkler T. 6387
Winter J. J. G. 4701
Winter S. 2679
Wipf P. 4723
Wipf P. 8237
Wipf P. 8747
Wittman M. D. 4729
Wlodarczak L. 6071
Wolf J. G. 2541
Wolfe J. P. 9431
Won H. S. 8365
Wong C.-H. 7805
Wong C.-H. 9499
Wong H. L. 7723
Wong H. N. C. 5957
Wong L. S. 2671
Wong M.-S. 5379
Wong M. S. 5719
Wong M. S. 9293
Wong W. Y. 2949
Wong W. Y. 5725
Woo M.-C. 8327
Wood H. B. 2031
Wood J. L. 9639
Woodall D. E. 7125
Woodall D. E. 7129
Worden S. 3215
Worrell J. H. 9705
Worthington P. A. 1653
Worthington P. A. 8963
Woźniak K. 4959
Wozniak L. A. 1219
Wozniak L. A. 1223
Wozniak L. A. 9899
Wróbel Z. 7365
Wu A. 7101
Wu B. 3797
Wu J. 8021
Wu J.-B. 2199
Wu K. 4061
Wu L.-Z. 1951
Wu M.-J. 1215
Wu Q. 9089
Wu S. 1159
Wu S. 1165
Wu S.-H. 2957
Wu S.-H. 7921
Wu W. 3781
Wu X. 7613
Wu Y. 2847
Wu Y. 10263
Wu Y. 10263
Wu Y.-C. 2199
Wu Z. 579
Wu Z. 5161
Wu Z. 9871
Wüthrich Y. 9037
Wuts P. G. M. 3559
Wyatt P. B. 7249
Wynn D. 271
Wyvratt M. J. 7825
Wyvratt M. J. 7831
Wyvratt M. J. 7837

Xekoukoulotakis N. P. 10299
Xekoukoulotakis N. P. 10337
Xi Z. 7905
Xia C.-Z. 257
Xia J. 169
Xia J. 2773
Xia M. 2511
Xia P. F. 5725
Xia Y. 4043
Xiao J. 3697
Xidos J. D. 995

Xie J. 1187
Xie P. 2211
Xie R. L. 10167
Xie W. 451
Xin Z. 1147
Xing G.-W. 5379
Xu F. 10257
Xu G. 4007
Xu G. 4523
Xu G. 9931
Xu J.-C. 721
Xu J.-H. 8141
Xu J.-H. 8553
Xu K.-C. 6511
Xu L. 3299
Xu Q. 6299
Xu R. 3463
Xu X. 941
Xu X. 3459
Xu X. 4641
Xu X. 4811
Xu Y. 4265
Xue J. 8553

Yabukami T. 7511
Yabuuchi T. 2395
Yadav J. S. 2663
Yadav J. S. 2695
Yadav J. S. 7943
Yadav J. S. 9311
Yagovkin A. Yu. 9101
Yagupolskii L. M. 2265
Yahiro Y. 4151
Yajima A. 351
Yakabe S. 6795
Yakushijin K. 4295
Yamabe T. 2581
Yamada K. 5249
Yamada T. 933
Yamada T. 7493
Yamada T. 7499
Yamada Y. 911
Yamada Y. 8107
Yamada Y. M. A. 2165
Yamagiwa Y. 355
Yamago S. 7517
Yamaguchi H. 2157
Yamaguchi H. 8383
Yamaguchi H. 8389
Yamaguchi H. 8393
Yamaguchi K. 471
Yamaguchi K. 1031
Yamaguchi K. 3637
Yamaguchi K. 4143
Yamaguchi K. 5693
Yamaguchi K. 7065
Yamaguchi S. 4787
Yamaguchi Y. 7901
Yamaguchi Y. 10025
Yamaguchi Y. 10239
Yamamoto G. 8479
Yamamoto H. 365
Yamamoto H. 3131
Yamamoto H. 8489
Yamamoto M. 3137
Yamamoto S. 365
Yamamoto T. 481
Yamamoto Y. 131
Yamamoto Y. 729
Yamamoto Y. 1971
Yamamoto Y. 2499
Yamamoto Y. 2911
Yamamoto Y. 4193
Yamamoto Y. 4201
Yamamoto Y. 4499
Yamamoto Y. 5769
Yamamoto Y. 9533
Yamamoto Y. 9883
Yamamura G. 5689
Yamamura S. 2189
Yamamura S. 3433
Yamamura S. 4805
Yamana K. 2605
Yamanaka H. 6821
Yamanaka H. 8467
Yamanaka R. 6799
Yamane Y. 9271
Yamasaki C. 7667
Yamasaki R. 7065
Yamasaki S. 2415
Yamashita M. 1461
Yamashita M. 4623
Yamashita M. 7503
Yamashita M. 8485
Yamashita Y. 209
Yamashita Y. 6447
Yamashita Y. 8359
Yamato S. 5689
Yamauchi M. 6441
Yamauchi Y. 923
Yamazaki N. 1035
Yamazaki T. 4403
Yamori T. 251
Yan A.-X. 5379
Yan C. 7717
Yan J. 2059
Yan J.-M. 1825
Yanada R. 1047
Yanagisawa Y. 1771
Yanase M. 493
Yanch J. C. 1355
Yang B. 9075
Yang C. 6111
Yang C. 8677
Yang C.-H. 1951
Yang C.-R. 1781
Yang F. 1571
Yang F. 4815
Yang G. 8111
Yang J. 2801
Yang J. 8063
Yang J.-S. 7911
Yang K.-S. 1453
Yang K.-S. 6815
Yang L. 6981
Yang L. 7357
Yang R.-Y. 7005
Yang S.-C. 7097
Yang T.-K. 6079
Yang W.-B. 2569
Yang X. 3947
Yang X.-F. 1321
Yang X.-F. 4431
Yang Y. 2953
Yang Z. 2961
Yang Z. 4015
Yanik M. M. 4717
Yano E. 8479
Yano S. 1035
Yao M.-L. 9083
Yao Q. 9601
Yao W. 7711
Yao X. 10267
Yasaki G. 4265
Yashunsky D. V. 3665
Yasuda H. 4157
Yasuda M. 113
Yasuda M. 2425
Yasuda N. 8677
Yasue H. 2115
Yasugahira M. 5931
Yasui Y. 8393
Yasuike S. 1031
Yasutake M. 6803
Yasutake M. 7933
Ye Y.-H. 5379
Yee N. N. K. 5155
Yen S. Y. 2207
Yeo W.-H. 1429
Yi K. Y. 6415
Yick C.-Y. 5957
Yin H.-B. 1955
Yin Tsang K. 9679
Yo Y.-C. 6619
Yoda H. 1775
Yoda H. 7661
Yoda H. 9859
Yoganathan G. 7125
Yoganathan G. 7129
Yokota Y. 4851
Yokoyama H. 4787
Yokoyama R. 6111
Yokoyama S. 3931
Yokozawa T. 7075
Yokum T. S. 7277
Yoneda N. 3887
Yonemitsu O. 6441
Yonezawa F. 4637
Yoo B. W. 8097
Yoo I.-D. 61
Yoo I.-D. 1429
Yoo K. H. 7475
Yoo M.-S. 4579
Yoo S. 6415
Yoon C. M. 175
Yoon C. M. 887
Yoon C. M. 3915
Yoon C. M. 5899
Yoon E. Y. 7475
Yorimitsu H. 4415

York M. 3967
York M. 7255
Yoshida J. 7517
Yoshida K. 4583
Yoshida M. 3887
Yoshida M. 5089
Yoshida M. 7059
Yoshida N. 9069
Yoshida N. 9287
Yoshida S. 1465
Yoshida T. 359
Yoshida Z. 1043
Yoshida Z. 2929
Yoshida Z. 4909
Yoshida Z. 7901
Yoshihisa H. 8131
Yoshikawa E. 729
Yoshikawa E. 4499
Yoshikawa T. 5107
Yoshikawa T. 6101
Yoshimitsu T. 5923
Yoshinaga H. 2621
Yoshitake Y. 4395
Yoshizaki H. 6843
Yoshizawa K. 2581
Yoshizawa-Kumagaye K. 6839
Yoshizuka M. 7667
You C.-C. 6869
Younès-Millot C. B. 303
Young D. J. 8147
Young D. W. 10153
Young J. 3411
Young J. 3415
Youssef L. H. 5171
Yu B. 717
Yu B. 2961
Yu C. 819
Yu C. 4281
Yu C.-L. 7097
Yu H.-B. 1681
Yu J. 2953
Yu J. 5647
Yu M. S. 5647
Yu N. 6993
Yu Q. 587
Yu Q. 4861
Yu S. 2781
Yu W. 4015
Yu Z. 8963
Yuan D.-Q. 1825
Yuan D.-Q. 6855
Yuan D.-Q. 8117
Yuan H. 2181
Yuasa H. 6615
Yucel B. 7111
Yum E. K. 919
Yun B.-S. 1429
Yun H. 10263
Yun S. 1469
Yus M. 1589
Yus M. 1661
Yus M. 5047
Yus M. 5335

Zafrani Y. 2675
Zagotto G. 6631
Zaidi N. A. 4645
Zaim Ö. 2279
Zak M. 4865
Zamaratski E. 8601
Zanatta N. 293
Zanda M. 1757
Zanda M. 6517
Zanda M. 7239
Zandomeneghi M. 9129
Zannetti M. T. 3181
Zanoni G. 3471
Zaragoza F. 1841
Zaragoza F. 2015
Zárate X. 9661
Zard S. Z. 5673
Zard S. Z. 9815
Zartman C. B. 6309
Zavacká E. 525
Zehnder L. R. 1901
Zelichenok A. 5397
Zeng C.-C. 2529
Zeng J. 1069
Zeng X. 4917
Zeng Z. 3459
Zeni G. 1311
Zenova A. 8231
Zenova A. 9673
Zercher C. K. 8723
Zhabinskii V. N. 5765
Zhang C. 595
Zhang C.-S. 2401
Zhang D. 7357
Zhang D. 8559
Zhang G. 5773
Zhang H. 3713
Zhang J. 941
Zhang J. 4597
Zhang J. 8075
Zhang J.-X. 2211
Zhang L. 3025
Zhang L. 3519
Zhang L. 4069
Zhang Q. 4257
Zhang Q. 8545
Zhang W. 2523
Zhang W. 2831
Zhang X. 2953
Zhang X. 5435
Zhang X. 7791
Zhang X. 8041
Zhang Y. 7717
Zhang Y. 8141
Zhang Y. 8687
Zhang Y.-J. 1781
Zhang Z. 4917
Zhao B. 257
Zhao L. 8711
Zhao L. 9357
Zhao M. 1877
Zhao P. 5299
Zhao R. 5453
Zhao S. X. 4011
Zhdankin V. V. 5299
Zheng B.-Z. 6441
Zheng G. 6289
Zheng J. 10281
Zheng Z. 10267
Zhong B. 1359
Zhou A. 4597
Zhou B. 2039
Zhou B. 2043
Zhou B. 3517
Zhou J.-R. 5261
Zhou L. 8517
Zhou S. 3951
Zhou W. 441
Zhou W. 2791
Zhou Y. 10263
Zhu B. 1863
Zhu D. 1069
Zhu D. 8559
Zhu D.-Y. 5733
Zhu H. 3947
Zhu J. 1747
Zhu J. 4011
Zhu J. 4573
Zhu J. 6017
Zhu J. 7033
Zhu J. 7645
Zhu L. 3519
Zhu L. 8553
Zhu S. 9589
Zhu T. 6965
Zhu T. 6969
Zhu X. 257
Zhu X. 717
Zhu X. 4861
Zhu X. 9219
Zhu X.-F. 9541
Zhu Z. 8691
Ziegler F. E. 5155
Ziegler H. 1381
Zielinski T. J. 6289
Ziemer B. 621
Ziessel R. 3837
Ziessel R. F. 2373
Ziganshina A. U. 10111
Zim D. 8199
Zimmerman H. E. 9585
Zimmermann K. 843
Ziółkowski M. 1963
Zoller T. 9985
Zoller T. 9989
Zoltobroda G. 337
Zook S. E. 7017
Zora M. 7111
Zou D. 1347
Zou L. 10257
Zuman P. 7851
Zwanenburg B. 9189

Volume Contents 2000

NUMBER 1

Contents

	v	Contributors to this issue
	vii	Graphical abstracts
G. Li, H.-X. Wei, J. J. Gao and T. D. Caputo	1	$TiCl_4$-Mediated Baylis–Hillman and aldol reactions without the direct use of a Lewis base
A. Mazurov	7	Solid phase synthesis of 5,6,7,8-tetrahydro-1*H*-imidazo[4,5-*g*]quinoxalin-6-ones
P. Forgione and A. G. Fallis	11	Magnesium mediated carbometallation of propargyl alcohols: direct routes to dihydroxydienes and enediyne alcohols
P. Forgione, P. D. Wilson and A. G. Fallis	17	Magnesium mediated carbometallation of propargyl alcohols: direct routes to furans and furanones
G. A. Kraus and E. Dneprovskaia	21	Michael addition reactions of α-acyloxy nitrile anions
N. E. Shchepina, V. D. Nefedov, M. A. Toropova, V. V. Avrorin, S. B. Lewis and B. Mattson	25	Ion-molecular reactions of free phenylium ions, generated by tritium β-decay with bidentate arenes
T. P. Thrash, T. D. Welton and V. Behar	29	Synthesis of an elaborated heliquinomycin isocoumarin moiety
J. Mulzer and M. Hanbauer	33	Synthesis of the C1–C12-dihydropyran segment of the antitumor agent laulimalide by ring closing metathesis
C. Douat, A. Heitz, J. Martinez and J.-A. Fehrentz	37	Synthesis of *N*-protected α-amino aldehydes from their morpholine amide derivatives
J.-F. Nierengarten, D. Felder and J.-F. Nicoud	41	Methanofullerene-functionalized dendritic branches
D. Bonnet, C. Rommens, H. Gras-Masse and O. Melnyk	45	Chemoselective acylation of hydrazinopeptides: a novel and mild method for the derivatization of peptides with sensitive fatty acids
J. Prandi and G. Couturier	49	Synthesis of methyl α-caryophylloside
E. Kaji and N. Harita	53	Stannylene acetal-mediated regioselective open glycosylation of methyl β-D-galactopyranoside and methyl α-L-rhamnopyranoside
Y. Nakamura, S. Takeuchi, Y. Ohgo and D. P. Curran	57	Asymmetric alkylation of aromatic aldehydes with diethylzinc catalyzed by a fluorous BINOL–Ti complex in an organic and fluorous biphase system
S.-U. Oh, S.-J. Lee, J.-H. Kim and I.-D. Yoo	61	Structural elucidation of new antibiotic peptides, atroviridins A, B and C from *Trichoderma atroviride*
T. Takeda, H. Taguchi and T. Fujiwara	65	Titanocene(II)-promoted desulfurizative acylation of thioacetals with alkanenitriles
H. Kojima, M. Hirotani, Y. Urano, K. Kikuchi, T. Higuchi and T. Nagano	69	Fluorescent indicators for nitric oxide based on rhodamine chromophore
E. Wada, G. Kumaran and S. Kanemasa	73	A novel tandem transetherification—intramolecular hetero Diels–Alder reactions for construction of fused heterocycles
S.-C. Hung, R. Puranik and F.-C. Chi	77	Novel synthesis of 1,2:3,5-di-*O*-isopropylidene-β-L-idofuranoside and its derivatives at C6
M. Kuroboshi, M. Tanaka, S. Kishimoto, K. Goto, M. Mochizuki and H. Tanaka	81	Tetrakis(dimethylamino)ethylene (TDAE) as a potent organic electron source: alkenylation of aldehydes using an Ni/Cr/TDAE redox system

Y. Takemoto, K. Ishii, Y. Miwa, T. Taga, T. Ibuka, S. Nakao and T. Tanaka	85	Stereospecific 1,3-migration of an $Fe(CO)_3$ group on acyclic conjugated trienes bearing an electron-withdrawing group
K. Kobayashi, T. Shirasaka, E. Horn and N. Furukawa	89	Two-dimensional hexagonal hydrogen-bonded network with triangle-like large cavities: hexakis(4-carboxyphenyl)benzene
M. Wakayama, I. Suzuki, T. Kawakami, H. Nemoto and M. Shibuya	95	Decarboxylative cycloaromatization of enediyne model compounds—mechanism of the radical and ionic pathway
A. Kishi, T. Higashino, S. Sakaguchi and Y. Ishii	99	Wacker-type oxidation of cyclopentene under dioxygen atmosphere catalyzed by $Pd(OAc)_2$/NPMoV on activated carbon
S. Matsukawa, N. Okano and T. Imamoto	103	Phosphine catalyzed aldol reaction between ketene silyl acetals and aldehydes: nucleophilic O–Si and C–Si bond cleavage by phosphines
Y. Hanzawa, K. Narita and T. Taguchi	109	Copper(I)-catalyzed cross-coupling reaction of acylzirconocene complexes with allylic and/or propargylic halides
K. Inoue, M. Yasuda, I. Shibata and A. Baba	113	Selective reduction of acid chloride with a catalytic amount of an indium compound
E. A. Anderson, A. B. Holmes and I. Collins	117	Medium ring stereocontrol in the functionalisation of eight-membered lactones
D. L. Rathbone, D. Su, Y. Wang and D. C. Billington	123	Molecular recognition by fluorescent imprinted polymers
C. M. Marson, J. H. Pink, C. Smith, M. B. Hursthouse and K. M. A. Malik	127	A biomimetic synthesis of the pyrrolizidine ring by sequential intramolecular cyclizations
M. Bao, H. Nakamura and Y. Yamamoto	131	Preparation and application of a polymer-supported chiral π-allylpalladium catalyst for the allylation of imines
	I	Instructions to contributors

NUMBER 2

Contents

	v	Contributors to this issue
	vii	Graphical abstracts
V. A. Soloshonok, C. Cai and V. J. Hruby	135	Toward design of a practical methodology for stereocontrolled synthesis of χ-constrained pyroglutamic acids and related compounds. Virtually complete control of simple diastereoselectivity in the Michael addition reactions of glycine Ni(II) complexes with *N*-(enoyl)oxazolidinones
M. S. Waters, J. A. Cowen, J. C. McWilliams, P. E. Maligres and D. Askin	141	Thiol addition to aryl propargyl alcohols under mild conditions: an accelerating neighboring group effect
W.-S. Huang and L. Pu	145	New and improved ligands for highly enantioselective catalytic diphenylzinc additions to aryl aldehydes
A. Allen Jr., D. R. Manke and W. Lin	151	Synthesis of functional bisphosphonates via new palladium-catalyzed bis-hydrophosphorylation reactions
S.-P. Hong, M. C. McIntosh, T. Barclay and W. Cordes	155	Regio- and stereoselective oxidative difunctionalization of alkylidene cyclohexenes
A. L. Braga, E. F. Alves, C. C. Silveira and L. H. de Andrade	161	Stereoselective addition of sodium organyl chalcogenolates to alkynylphosphonates: synthesis of diethyl 2-(organyl)-2-(organochalcogenyl)-vinylphosphonates
A. K. Ghosh and E. Fan	165	A novel method for sequence independent incorporation of activated/protected cysteine in Fmoc solid phase peptide synthesis

J. Xia, S. A. Abbas, R. D. Locke, C. F. Piskorz, J. L. Alderfer and K. L. Matta	169	Use of 1,2-dichloro 4,5-dicyanoquinone (DDQ) for cleavage of the 2-naphthylmethyl (NAP) group
J. W. Bae, Y. J. Cho, S. H. Lee and C. M. Yoon	175	Chemoselective reduction of nitroaromatics to anilines using decaborane in methanol
L. Volodarsky and V. Kosover	179	Synthesis of acetonine nitroxide radical and 1-hydroxy-2,2,4,6,6-pentamethyl-1,2,5,6-tetrahydropyrimidine
J. M. Harris and G. A. O'Doherty	183	Enantioselective synthesis of 5-substituted α,β-unsaturated δ-lactones: application to the synthesis of styryllactones
A. Naundorf, S. Natsch and W. Klaffke	189	A convenient route to keto-glycosyl phosphates
M. Smietana, V. Gouverneur and C. Mioskowski	193	An improved synthesis of iodohydrins from alkenes
A. Hercouet, M. Le Corre and B. Carboni	197	Asymmetric synthesis of a phosphonic analogue of (–)-*allo*-norcoronamic acid
C. Gosmini, J. Y. Nédélec and J. Périchon	201	Electrochemical cross-coupling between functionalized aryl halides and 2-chloropyrimidine or 2-chloropyrazine catalyzed by nickel 2,2'-bipyridine complex
N. Brosse, M.-F. Pinto and B. Jamart-Grégoire	205	*N-tert*-Butoxycarbonylaminophthalimide, a versatile reagent for the conversion of alcohols into alkylated *tert*-butylcarbazates or hydrazines via the Mitsunobu protocol
Y. Yamashita, Y. Emura, K. Odashima and K. Koga	209	Catalytic asymmetric protonation of achiral lithium enolates mediated by a chiral tetraamine ligand with water as a proton source
S. Obika, Y. Hari, K. Morio and T. Imanishi	215	Synthesis of conformationally locked *C*-nucleosides having a 2,5-dioxabicyclo[2.2.1]heptane ring system
S. Obika, Y. Hari, K. Morio and T. Imanishi	221	Triplex formation by an oligonucleotide containing conformationally locked *C*-nucleoside, 5-(2-*O*,4-*C*-methylene-β-D-ribofuranosyl)oxazole
G. Kim and H. S. Kim	225	*C*-Glycosylation via radical cyclization: synthetic application to a new *C*-glycoside
N. Nonoyama, M. Iwaya and H. Suzuki	229	Mechanistic duality of the side-chain substitution in electrophilic aromatic nitration. Unexpected large difference in deuterium isotope effect k_H/k_D between the side-chain nitration and nitrooxylation of deuterated *p*-xylenes
T. Tsunoda, H. Takagi, D. Takaba, H. Kaku and S. Itô	235	Cyanomethylenetrimethylphosphorane, a powerful reagent for the Wittig olefination of esters, lactones and imides
T. Mandai, A. Kuroda, H. Okumoto, K. Nakanishi, K. Mikuni, K. Hara and K. Hara	239	Synthesis of new baccatin III derivatives through transesterification of β-keto esters with a protected 10-deacetylbaccatin III
T. Mandai, A. Kuroda, H. Okumoto, K. Nakanishi, K. Mikuni, K. Hara and K. Hara	243	A semisynthesis of paclitaxel via a 10-deacetylbaccatin III derivative bearing a β-keto ester appendage
D. O. Jang and S. H. Song	247	Facile synthesis of enantiopure (*R*)-malates
M. Kuroda, Y. Mimaki, Y. Sashida, T. Yamori and T. Tsuruo	251	Galtonioside A, a novel cytotoxic cholestane glycoside from *Galtonia candicans*
B. Zhao, X. Zhu, Y. Lu, C.-Z. Xia and J.-P. Cheng	257	Kinetic and mechanistic investigation on the oxidation of Hantzsch 1,4-dihydropyridines with the tropylium cation: a model for NADH oxidation
J. L. García Ruano and C. García Paredes	261	Intramolecular asymmetric Pummerer reactions as a key step in the synthesis of bicyclic precursors of anthracyclinones
S. E. Lee, J. S. Vyle, D. M. Williams and J. A. Grasby	267	Novel syntheses of (*Z*)-alkene and alkane base-modified nucleosides
I. A. O'Neil, D. Wynn and J. Y. Q. Lai	271	The synthesis and functionalisation of quinuclidine enamine *N*-oxide and borane complex

D. Potts, P. J. Stevenson and N. Thompson 275 Expedient synthesis of (+)-*trans*-5-allylhexahydroindolizidin-3-one

I. Huertas, I. Gallardo and J. Marquet 279 Direct formation of aromatic C–N bonds. Regioselective amination of *m*-dinitrobenzene via fluoride promoted nucleophilic aromatic photosubstitution for hydrogen

283 Corrigendum

I Instructions to contributors

NUMBER 3

Contents

v Contributors to this issue

vii Graphical abstracts

L. Wang and P. B. Shevlin 285 Formation of benzo[*ghi*]fluoranthenes by palladium catalyzed intramolecular coupling

K. M. Depew, T. M. Kamenecka and S. J. Danishefsky 289 Enantioselective synthesis of protected forms of (3*R*,5*R*)-5-hydroxypiperazic acid useful for synthesis

M. A. P. Martins, A. F. C. Flores, G. P. Bastos, A. Sinhorin, H. G. Bonacorso and N. Zanatta 293 A convenient one-pot synthesis of 5-carboxyisoxazoles: trichloromethyl group as a carboxyl group precursor

L. Devel, A. Vidal-Cros and A. Thellend 299 Synthesis of *N*-acetylxylosamidoxime, a potential transition state analog inhibitor of glycosyltransferases

P. Gros, C. B. Younès-Millot and Y. Fort 303 Regioselective functionalisation of 2-(diphenylphosphino)pyridine: direct lithiation at the pyridine C-6 position

A. Lubineau, O. Gavard, J. Alais and D. Bonnaffé 307 New accesses to L-iduronyl synthons

I. P. Beletskaya, G. A. Artamkina, V. A. Ivushkin and R. Guilard 313 Arylation of polyamines by perfluoroarenes

C. Waterlot, D. Couturier and B. Rigo 317 Montmorillonite–palladium–copper catalyzed cross-coupling of methyl acrylate with aryl amines

D. Saleur, J.-P. Bouillon and C. Portella 321 First synthesis of 1,4-bis(acylsilanes)

C. Baraguey, A. Blond, I. Correia, J.-L. Pousset, B. Bodo and C. Auvin-Guette 325 Mahafacyclin A, a cyclic heptapeptide from *Jatropha mahafalensis* exhibiting β-bulge conformation

C. Kaldapa, J. C. Blais, V. Carré, R. Granet, V. Sol, M. Guilloton, M. Spiro and P. Krausz 331 Synthesis of new glycosylated neutral and cationic porphyrins dimers

E. Duval, G. Zoltobroda and Y. Langlois 337 A new preparation of BaI_2: application to (*Z*)-enol ether synthesis

Y. Kamochi and T. Kudo 341 Novel and facile selective reduction of carboxylic acid with a samarium diiodide–lanthanide triflate–methanol–base system

T. Tomoyasu, K. Tomooka and T. Nakai 345 Generation and asymmetric Michael addition reaction of chirally *N*-protected α-aminoalkyl cyanocuprates

A. Yajima and K. Mori 351 Absolute configuration of phytocassanes as proposed on the basis of the CD spectrum of synthetic (+)-2-deoxyphytocassane A

T. Emoto, N. Kubosaki, Y. Yamagiwa and T. Kamikawa 355 A new route to phenazines

Y. Kuwatani, T. Yoshida, A. Kusaka and M. Iyoda 359 *all-Z*-Tribenzo[12]-, tetrabenzo[16]- and pentabenzo[20]annulenes

K. Wakamatsu, J. Dairiki, T. Etoh, H. Yamamoto, S. Yamamoto and Y. Shigetomi	365	Electron-transfer induced rearrangement of thiocyanate to isothiocyanate
K. Nishide, S. Ohsugi and M. Node	371	A novel tandem [4$^+$+2] cycloaddition–elimination reaction of 4,4-dimethyl-2-styryl-1,3-oxathianes with olefins
M. Pohmakotr, T. Bunlaksananusorn and P. Tuchinda	377	A general strategy to spiro[4.*n*]alk-2-ene-1,6-diones and spiro[5.*n*]alk-2-ene-1,7-diones via intramolecular acylation of α-sulfinyl carbanions
J. Marco-Contelles and M. Rodríguez-Fernández	381	Synthesis of fused triazole-piperidinoses: a free radical cyclization approach
N. S. Shaikh, A. S. Gajare, V. H. Deshpande and A. V. Bedekar	385	A mild procedure for the clay catalyzed selective removal of the *tert*-butoxycarbonyl protecting group from aromatic amines
J. R. Ferguson, J. R. Harding, K. W. Lumbard, F. Scheinmann and A. V. Stachulski	389	Glucuronide and sulfate conjugates of ICI 182,780, a pure anti-estrogenic steroid. Order of addition, catalysis and substitution effects in glucuronidation
K. E. Kövér, K. Fehér, L. Szilágyi, A. Borbás, P. Herczegh and A. Lipták	393	2D NMR spectra of oligosaccharides enhanced by band-selective suppression of unwanted signals
S. R. Crosby, M. J. Hateley and C. L. Willis	397	Chemoenzymatic syntheses of *cis*- and *trans*-3-hydroxy-5-methylpiperidin-2-ones
N. M. Harrington-Frost and G. Pattenden	403	A new synthesis of pentalenene using a novel tandem cyclisation involving ketene radical intermediates
A. Viso, N. Poopeiko and S. Castillón	407	Stereoselective synthesis of nucleosides from 1-thio and 1-seleno glycosides through consecutive 1,2-migration and glycosylation under Mitsunobu conditions
J.-L. Thomas, J. Howarth, K. Hanlon and D. McGuirk	413	Ferrocenyl imidazolium salts as a new class of anion receptors with C–H···X$^-$ hydrogen bonding
D. Krishnaswamy, B. M. Bhawal and A. R. A. S. Deshmukh	417	Triphosgene, an efficient acid activator for the Staudinger reaction
B. Patro, M. C. Merrett, S. D. Makin, J. A. Murphy and K. E. B. Parkes	421	Radical-polar crossover reactions with a water-soluble tetrathiafulvalene derivative
I. Hutchinson, M. F. G. Stevens and A. D. Westwell	425	The regiospecific synthesis of 5- and 7-monosubstituted and 5,6-disubstituted 2-arylbenzothiazoles
A. Fontana, M. C. González, M. Gavagnin, J. Templado and G. Cimino	429	Structure and absolute stereochemistry of stolonoxide A, a novel cyclic peroxide from the marine tunicate *Stolonica socialis*
	I	Instructions to contributors

NUMBER 4

Contents

	v	Contributors to this issue
	vii	Graphical abstracts
M. J. Dabdoub, V. B. Dabdoub and J. P. Marino	433	Palladium-catalyzed cross-coupling reactions of dimethyl- and diethylzinc with unsaturated organotellurium compounds
M. J. Dabdoub, V. B. Dabdoub and J. P. Marino	437	Novel and general cross-coupling reactions of alkynylzinc reagents and organotellurium compounds
W. Zhou, A. Roland, Y. Jin and R. P. Iyer	441	Combinatorial synthesis using nucleic acid-based (NAB™) scaffold: parallel solid-phase synthesis of nucleotide libraries
X. Fang, J. G. Watkin and B. P. Warner	447	Ytterbium trichloride-catalyzed allylation of aldehydes with allyltrimethylsilane
Y. Hou, W. Xie, N. Ramachandran, B. Mutus, A. J. Janczuk and P. G. Wang	451	*O*-Alkylation chemistry of neocupferron

E. Thouin and W. D. Lubell	457	Effective synthesis of enantiopure hydroxamates by displacement of resin-bound esters with hydroxylamine
G. Gutenberger, S. Blechert and E. Steckhan	461	α-Cyano-γ-lactones by photoinduced electron transfer-catalyzed oxidation of α-hydroxyalkylsilanes in the presence of α-cyano acrylates
T. Katoh and O. Ohmori	465	Studies toward the total synthesis of Sch 202596, an antagonist of the galanin receptor subtype GalR1: synthesis of geodin, the spirocoumaranone subunit of Sch 202596
S. I. Jun, J. W. Lee, S. Sakamoto, K. Yamaguchi and K. Kim	471	Rotaxane-based molecular switch with fluorescence signaling
H. Kurebayashi, T. Haino and Y. Fukazawa	477	Layered donor–acceptor–acceptor arrangement in complex of molecular tweezer based on dioxa[2.2]orthocyclophane
M. Watanabe, M. Nishiyama, T. Yamamoto and Y. Koie	481	Palladium/P(*t*-Bu)$_3$-catalyzed synthesis of *N*-aryl azoles and application to the synthesis of 4,4′,4″-tris(*N*-azolyl)triphenylamines
K. Kondo, M. Kurihara, K. Fukuhara, T. Tanaka, T. Suzuki, N. Miyata and M. Toyoda	485	Conversion of procyanidin B-type (catechin dimer) to A-type: evidence for abstraction of C-2 hydrogen in catechin during radical oxidation
N. U. Sata and N. Fusetani	489	Amaminols A and B, new bicyclic amino alcohols from an unidentified tunicate of the family Polyclinidae
M. Yanase, M. Matsuoka, Y. Tatsumi, M. Suzuki, H. Iwamoto, T. Haino and Y. Fukazawa	493	Thermodynamic study on supramolecular complex formation of fullerene with calix[5]arenes in organic solvents
M. Takemoto, Y. Matsuoka, K. Achiwa and J. P. Kutney	499	Biocatalytic dediastereomerization of dibenzylbutanolides by plant cell cultures
M. Sato, K. Shimbo, M. Tsuda and J. Kobayashi	503	Biosynthetic studies of amphidinolides G and H: unusual labeling patterns in feeding experiments with ^{13}C-labeled acetates
K. Fujiwara, H. Morishita, K. Saka and A. Murai	507	Four-step convergent synthesis of *trans*-fused tetracyclic oxane
A. Sekine, N. Kumagai, K. Uotsu, T. Ohshima and M. Shibasaki	509	An efficient method for the synthesis of versatile intermediates leading to 13-deoxy- and 9,13-dideoxyphorbols
G. J. Kuster and H. W. Scheeren	515	The preparation of resin-bound nitroalkenes and some applications in high pressure promoted cycloadditions
J. Eames and N. Weerasooriya	521	Investigations into the enantioselective protonation of enolates derived from 2-methyl-1-tetralone using a chiral diamine ligand
J. Gonda, E. Zavacká, M. Budešínský, I. Císarová and J. Podlaha	525	Stereocontrolled introduction of an amino group at C-6 of D-galactose via (3,3)-sigmatropic rearrangements—novel synthesis of lincosamine and 7-*epi*-lincosamine precursors
B. C. Ranu, A. Hajra and U. Jana	531	Microwave-assisted simple synthesis of quinolines from anilines and alkyl vinyl ketones on the surface of silica gel in the presence of indium(III) chloride
E. A. Couladouros and A. T. Strongilos	535	Regioselective oxidation of 3-monosubstituted juglone derivatives
A. Asouti and L. P. Hadjiarapoglou	539	Regioselective and diastereoselective dimethyldioxirane epoxidation of substituted norbornenes and hexamethyl Dewar benzene
M. W. Bredenkamp and H. S. C. Spies	543	Tin-mediated equilibration of the benzoate esters of methyl 4,6-*O*-benzylidene-α-D-glucopyranoside
M. W. Bredenkamp, H. S. C. Spies and M. J. van der Merwe	547	Structure elucidation of the dibutylchlorostannyl intermediate during dibutyltin oxide-mediated acylation of sugars
G. Solladié, X. J. Salom-Roig and G. Hanquet	551	Stereoselective synthesis towards the C8–C18 subunit of pamamycin-607 induced by a chiral sulfoxide group
F. Blockhuys, R. Hoefnagels, C. Van Alsenoy, H. J. Geise, T. Jonckers and R. Dommisse	555	Determination of the configuration of a trisubstituted ethene by experimental and theoretical methods

M. Bella, R. Margarita, C. Orlando, M. Orsini, L. Parlanti and G. Piancatelli 561 Asymmetric carbolithiation of 2-phenylselenofumarate derivatives: a short synthesis of (–)-roccellaric acid

A. Ramazani and A. Bodaghi 567 One-pot, four-component synthesis of dialkyl [indane-1,3-dione-2-ylidene]alkoxysuccinates

P. Y. F. Deghati, H. Bieräugel, M. J. Wanner and G.-J. Koomen 569 Mild and regioselective nitration of 1-deazapurine nucleosides using TBAN/TFAA

R. M. Adlington, J. E. Baldwin, G. J. Pritchard and K. C. Spencer 575 Synthesis of novel *C*-nucleosides with potential applications in combinatorial and parallel synthesis

I Instructions to contributors

NUMBER 5

Contents

v Contributors to this issue

vii Graphical abstracts

G. W. Kabalka and Z. Wu 579 Conversion of aromatic aldehydes to *gem*-dichlorides using boron trichloride. A new highly efficient method for preparing dichloroarylmethanes

P. V. Ramachandran, M. V. R. Reddy and H. C. Brown 583 Asymmetric synthesis of goniothalamin, hexadecanolide, massoia lactone, and parasorbic acid via sequential allylboration–esterification ring-closing metathesis reactions

A. G. H. Wee and Q. Yu 587 Total synthesis of (–)-eburnamonine and (+)-*epi*-eburnamonine from a chiral non-racemic 4,4-disubstituted γ-lactone

M. Kurosu 591 Expeditious amide-forming reactions using thiol esters

C. Zheng and M. L. Trudell 595 Palladium-bisimidazol-2-ylidene complexes as catalysts for general and efficient Suzuki cross-coupling reactions of aryl chlorides with arylboronic acids

Y. Liu and D. M. Lemal 599 Concerning the 'Wanzlick equilibrium'

R. K. Boeckman Jr., L. H. Mitchell, P. Shao and R. J. Lachicotte 603 Documentation of a rare example of an intramolecular 1,2-addition of a trialkylborane to a carbonyl group

J. M. Alvarez-Gutierrez, A. Nefzi and R. A. Houghten 609 Solid phase synthesis of 1,3-disubstituted succinimides

R. Pérez, O. Reyes, M. Suarez, H. E. Garay, L. J. Cruz, H. Rodríguez, M. D. Molero-Vilchez and C. Ochoa 613 Solid phase synthesis of 3-(5′-carboxypentyl)-5-substituted tetrahydro-2*H*-1,3,5-thiadiazin-2-thione derivatives

C. Wang and L. R. Dalton 617 A facile synthesis of thienylmethylphosphonates: direct conversion from thiophenes

J. Schuppan, B. Ziemer and U. Koert 621 Stereoselective synthesis of the C18–C28 fragment of apoptolidin

M. Nazaré and H. Waldmann 625 Synthesis of the (9*S*,18*R*)-seco acid of the leukocyte adhesion inhibitor cyclamenol A

J. C. Castro-Palomino and R. R. Schmidt 629 *N*-Thiodiglycoloyl derivatives of glucosamine as glycosyl donors

S. Leclercq, J. C. de Biseau, D. Daloze, J.-C. Braekman, Y. Quinet and J. M. Pasteels 633 Five new furanocembrenoids from the venom of the ant *Crematogaster brevispinosa ampla* from Brazil

N. Giuseppone, I. Santos and J. Collin 639 Enantioselective Diels–Alder reactions catalyzed by samarium iodo binaphthoxides

R. ter Halle, B. Colasson, E. Schulz, M. Spagnol and M. Lemaire	643	*'Diam*-BINAP'; a highly efficient monomer for the synthesis of heterogeneous enantioselective catalysts
G. T. Manh, R. Hazard, J. P. Pradère, A. Tallec, E. Raoult and D. Dubreuil	647	Activated pyrroles from pyridazines: nitrogen extrusion by electroreduction
V. Alezra, M. Bonin, L. Micouin and H.-P. Husson	651	Practical preparation and substitution of configurationally stable aziridinyl ester anions
V. Alezra, C. Bouchet, L. Micouin, M. Bonin and H.-P. Husson	655	Fast ester cleavage of sterically hindered α- and β-aminoesters under non-aqueous conditions. Application to the kinetic resolution of aziridine esters
T. Gourlain, A. Wadouachi and D. Beaupère	659	Reaction of 5,6-cyclic sulfates derived from glycofuranoses with bases. A one-pot synthesis of 6-deoxy-hexofuranos-5-ulose derivatives
S. Boivin, F. Outurquin and C. Paulmier	663	Stereospecific synthesis of 2,3-disubstituted aziridines from β-alkylamino phenylselenides
E. Baston, Q. Wang and M. Schlosser	667	The rate retarding effect of alkyl groups on arene metalation quantified
L. Sanière, M. Schmitt and J.-J. Bourguignon	671	Regioselective alkylations of optically active 4,5-dihydro-1,2,4-triazin-6(1*H*)-ones
M. Frederic, D. Scherman and G. Byk	675	Introduction of cyclic guanidines into cationic lipids for non-viral gene delivery
O. Renault, J. Guillon, P. Dallemagne and S. Rault	681	Efficient synthesis of 2-aryl-6-methyl-2,3-dihydro-1*H*-pyridin-4-ones
K. Omura	685	Oxidation of 4,4′-diphenoquinones giving *p*-benzoquinones
K.-I. Washizuka, K. Nagai, S. Minakata, I. Ryu and M. Komatsu	691	Generation and cycloaddition of polymer-supported azomethine imines: traceless synthesis of pyrazole derivatives from α-silylnitrosoamide derivatives bound to resin
W.-S. Cho and C.-H. Lee	697	Customized, core-modified corroles from [2+2] condensation of dipyrromethanes
T. Kuzuyama, M. Takagi, K. Kaneda, T. Dairi and H. Seto	703	Formation of 4-(cytidine 5′-diphospho)-2-*C*-methyl-D-erythritol from 2-*C*-methyl-D-erythritol 4-phosphate by 2-*C*-methyl-D-erythritol 4-phosphate cytidylyltransferase, a new enzyme in the nonmevalonate pathway
H. Hayakawa and M. Miyashita	707	An efficient and stereoselective construction of the C(9)–C(17) dihydropyran segment of swinholides A–C via a novel reductive cleavage of an epoxy aldehyde
T. Kubota, M. Tsuda and J. Kobayashi	713	Amphidinolide V, novel 14-membered macrolide from marine dinoflagellate *Amphidinium* sp.
X. Zhu, B. Yu, Y. Hui, R. Higuchi, T. Kusano and T. Miyamoto	717	Synthesis and absolute stereochemistry of the acyl moiety of quillajasaponins
P. Li and J.-C. Xu	721	HOBt and HOAt-derived immonium salts: new and highly efficient coupling reagents for peptide synthesis
L. Wang, Y. Pan, X. Jiang and H. Hu	725	Palladium catalyzed reaction of α-chloromethylnaphthalene with olefins
E. Yoshikawa, K. V. Radhakrishnan and Y. Yamamoto	729	Palladium-catalyzed reaction of arynes with a bis-π-allyl palladium complex. An efficient method for the synthesis of 1,2-diallylated derivatives of benzene
J. E. Baldwin, D. A. James and V. Lee	733	Preparation of 3-alkylpyridines. Formal total synthesis of Haliclamines A and B
A. P. Rutherford and R. C. Hartley	737	Unexpected stereoselectivity in the anionic oxy-Cope rearrangement of acyclic enol ethers
D. Díaz and V. S. Martín	743	Intramolecular propargylic reduction in γ-benzyl protected $Co_2(CO)_6$-α,γ-acetylenic diols under Nicholas reaction conditions
H. T. Mamdani and R. C. Hartley	747	Phosphazene bases and the anionic oxy-Cope rearrangement
P. Lindström, C. Naeslund and S. Sjöberg	751	Enantioselective synthesis and absolute configurations of the enantiomers of *o*-carboranylalanine

B. Kesteleyn and N. De Kimpe	755	Synthesis of 1*H*-2-naphtho[2,3-*c*]thiapyran-5,10-dione-2,2-dioxide, a 2-sulfone analogue of pentalongin
T. K. Sarkar, S. Basak and S. K. Ghosh	759	A novel approach to conformationally restricted analogues of nicotine and anabasine by an intramolecular Hamaguchi–Ibata reaction
G. Lalić, Z. Petrovski, D. Galonić, R. Matović and R. N. Saičić	763	Alkylation of carbonyl compounds in the $TiCl_4$-promoted reaction of trimethylsilyl enol ethers with ethylene oxide
P. A. Procopiou, W. R. Irving, S. M. Lynn and S. A. Richards	767	Base catalysed rearrangement of fluocinolone acetonide to a 17α-pregnane-21,16α-carbolactone
M. S. Shvartsberg and I. D. Ivanchikova	771	An unknown route of cyclocondensation of *peri*-acetylenylquinones with hydrazine
M. Díaz, M. Ferrero, S. Fernández and V. Gotor	775	Synthesis of two 6-*s*-*cis* locked stereoisomeric analogues of the steroid hormone 1α,25-dihydroxyvitamin D_3: 1α,25-dihydroxy-19-*nor*-previtamin D_3 and 1β,25-dihydroxy-19-*nor*-previtamin D_3
I. Collins, J. L. Castro and L. J. Street	781	Rapid analogue synthesis of trisubstituted triazolo[4,3-*b*]pyridazines
	785	Erratum
	I	Instructions to contributors

NUMBER 6

Contents

	v	Contributors to this issue
	vii	Graphical abstracts
S. Hanessian and L.-D. Cantin	787	The synthesis of enantiomerically pure disubstituted aziridines and *N*-alkoxy aziridines
M. K. Schwaebe, J. R. McCarthy and J. P. Whitten	791	Nickel(0)-catalyzed coupling of vinylzirconiums to α-bromo-α,α-difluoro esters. Convenient generation of a functionalized allyldifluoro moiety
I. R. Likhotvorik, E. L. Tae, C. Ventre and M. S. Platz	795	A facile one-pot conversion of non-enolizable aldehydes to diazirines
J. C. Pelletier and S. Kincaid	797	Mitsunobu reaction modifications allowing product isolation without chromatography: application to a small parallel library
G. Chiosis	801	Study into the cyclization of an epoxy-alcohol to the energetically disfavored product by peptides from non-biased combinatorial libraries
M. Adamczyk and J. Grote	807	Synthesis of novel spirolactams by reaction of fluorescein methyl ester with amines
J. J. Conde and W. Mendelson	811	Synthesis of SB 222618. A potential PDE IV inhibitor
D. J. Watson, C. M. Lawrence and A. I. Meyers	815	Remote chiral induction in the thio-Claisen rearrangement of bicyclic thiolactams
C. Yu, B. Liu and L. Hu	819	A modified procedure for the deprotection of methoxymethyl ether
A. Rodríguez, M. Nomen, B. W. Spur, J. J. Godfroid and T. H. Lee	823	Total synthesis of lipoxin A_4 and lipoxin B_4 from butadiene
M. A. Shogren-Knaak, K. A. McDonnell and B. Imperiali	827	α-Chloroacetyl capping of peptides: an N-terminal capping strategy suitable for Edman sequencing
P. Magnus and E. G. McIver	831	Synthesis of the dichlorobisoxazole-indole portion of the antitumor agent diazonamide by a putative biogenetic strategy
F. Chan, P. Magnus and E. G. McIver	835	Synthesis of the 4-arylindole portion of the antitumor agent diazonamide and related studies
J. B. Arterburn, K. V. Rao and M. C. Perry	839	Novel 17α-ethynylestradiol derivatives: Sonogashira couplings using unprotected phenylhydrazines

A. S. Kende, J. J. Rustenhoven and K. Zimmermann	843	Total synthesis of 15-deoxoclerocidin
R. Aneja and S. G. Aneja	847	Practical unequivocal synthesis of phosphatidyl-*myo*-inositols
J. M. Alvarez-Gutierrez, A. Nefzi and R. A. Houghten	851	Solid phase synthesis of 1-substituted pyroglutamates
D. J. Silva and M. J. Sofia	855	Novel carbohydrate scaffolds. Assembly of a uridine–mannose scaffold based on tunicamycin
R. T. Brown, L. Jianli and C. A. M. Santos	859	Biogenetically patterned synthesis of camptothecin and 20-deoxycamptothecin
J. I. Martín Hernando, M. Rico Ferreira, J. I. Candela Lena, N. Birlirakis and S. Arseniyadis	863	A rapid entry into major groups of taxoids
A.-M. Periers, P. Laurin, Y. Benedetti, S. Lachaud, D. Ferroud, A. Iltis, J.-L. Haesslein, M. Klich, G. L'Hermite and B. Musicki	867	Stereoselective synthesis of 5-monoalkyl and 5,5-dialkylsubstituted noviose derivatives
J. J. Byrne, M. Chavarot, P.-Y. Chavant and Y. Vallée	873	Asymmetric Strecker reactions of ketimines catalysed by titanium-based complexes
R. Kassab, B. Fenet, H. Fessi and H. Parrot-Lopez	877	Synthesis and characterisation of poly (L-lactic acid) galactosyl derivatives; access to functionalised microspheres
G. Marchand, J.-F. Pilard and J. Simonet	883	Solid phase chemistry at a modified cathode surface. First synthesis of a polyamine precursor
S. H. Lee, Y. J. Park and C. M. Yoon	887	Hydrogenation of alkenes or alkynes using decaborane in methanol
K. Hiroi, T. Watanabe, R. Kawagishi and I. Abe	891	Asymmetric catalytic Pauson–Khand reactions with chiral phosphine ligands: dramatic effects of substituents in 1,6-enyne systems
S. Akine, K. Goto and T. Kawashima	897	Synthesis, structure, and redox properties of a quinone-bridged calix[6]arene
G. Matsuo, H. Hinou, H. Koshino, T. Suenaga and T. Nakata	903	Efficient convergent synthesis of a *trans*-fused 6-6-6-6-membered tetracyclic ether ring system
R. Shimizu and T. Fuchikami	907	Dehydrogenative silylation of terminal alkynes by iridium catalyst
H. Miyaoka, Y. Kajiwara and Y. Yamada	911	Synthesis of marine sesterterpenoid dysidiolide
J.-P. Liou and C.-Y. Cheng	915	Total synthesis of (±)-desoxycodeine-D: a novel route to the morphine skeleton
S. M. Chi, J.-K. Choi, E. K. Yum and D. Y. Chi	919	Palladium-catalyzed functionalization of 5- and 7-azaindoles
T. Fujita, T. Nose, A. Matsushima, K. Okada, D. Asai, Y. Yamauchi, N. Shirasu, T. Honda, D. Shigehiro and Y. Shimohigashi	923	Synthesis of a complete set of L-difluorophenylalanines, L-(F_2)Phe, as molecular explorers for the CH/π interaction between peptide ligand and receptor
M. Shindo, Y. Fukuda and K. Shishido	929	The efficient entry into the tricyclic core of halichlorine
K. Teranishi, M. Hisamatsu and T. Yamada	933	Regiospecific synthesis of 2^A,2^B-disulfonated γ-cyclodextrin
H.-Y. Kang and S.-E. Song	937	Barbier-type reactions of nitriles and alkyl iodides mediated by samarium(II) iodide in the presence of catalytic nickel(II) iodide
J. Zhang and X. Xu	941	Total synthesis of 6-*epi*-sarsolilide A
Y. Ma and C. Qian	945	[2 + 2] Cycloaddition reactions of imines with alkynyl selenides catalyzed by scandium triflate
G. V. Reddy, G. V. Rao, V. Sreevani and D. S. Iyengar	949	A practical protocol for chemoselective *N*-methylation of vicinal amino alcohols

G. V. Reddy, G. V. Rao, V. Sreevani and D. S. Iyengar	953	An enantioselective synthesis of (1*S*,2*S*)-pseudoephedrine
Š. Králíková, M. Buděšínský, M. Masojídková and I. Rosenberg	955	Geminal hydroxy phosphonate derivatives of nucleosides: a novel class of nucleoside 5′-monophosphate analogues
M. D. Nikalje, I. S. Ali, G. K. Dewkar and A. Sudalai	959	Synthesis of aryl α-keto-acids via the Cu-catalyzed conversion of aryl nitroaldol products
M. Feroci, A. Inesi and L. Rossi	963	The reaction of amines with an electrogenerated base. Improved synthesis of arylcarbamic esters
H. A. Dondas, R. Grigg, W. S. MacLachlan, D. T. MacPherson, J. Markandu, V. Sridharan and S. Suganthan	967	Solid phase sequential 1,3-dipolar cycloaddition–Pictet–Spengler reactions
J. M. Bainbridge, S. Corr, M. Kanai and J. M. Percy	971	HFC-134a as a fluorinated building block: short syntheses of α-fluoroenones
H. Oguri, S. Tanaka, T. Oishi and M. Hirama	975	A very short route to the functionalized A-ring moiety of ciguatoxin
P. J. Campos, B. García and M. A. Rodríguez	979	One-pot selective synthesis of β-nitrostyrenes from styrenes, promoted by Cu(II)
G. Pattenden and A. T. Plowright	983	Synthetic studies towards phorboxazole A. Stereoselective synthesis of the C3–C19 bis-oxane oxazole portion of the phorboxazole macrolide
	987	Corrigendum
	I	Instructions to contributors

NUMBER 7

Contents

	v	Contributors to this issue
	vii	Graphical abstracts
T. J. Donohoe, K. W. Ace, P. M. Guyo, M. Helliwell and J. McKenna	989	Reductive aldol reactions on aromatic heterocycles
J. D. Xidos, R. A. Poirier and D. J. Burnell	995	A computational examination of Diels–Alder reactions with 1,3-cyclopentadienes bearing anionic and cationic substituents at C-5
G. W. Kabalka, R. R. Malladi, D. Tejedor and S. Kelley	999	Preparation of ketones via the palladium-catalyzed cross-coupling of acid chlorides with trialkylboranes
A. K. Ghosh and G. Bilcer	1003	A stereoselective synthesis of (+)-boronolide
P. A. Wender and B. Lippa	1007	Synthesis and biological evaluation of bryostatin analogues: the role of the A-ring
M. B. Andrus and B. W. Poehlein	1013	Epoxidation of olefins with peracid at low temperature with copper catalysis
L. Catala, P. Turek, J. Le Moigne, A. De Cian and N. Kyritsakas	1015	Synthesis of nitronyl- and imino-nitroxide-triradicals interconnected by phenyl ethynyl spacer
M. F. Sebban, P. Vottero, A. Alagui and C. Dupuy	1019	Nucleophilic opening of bis-epoxides: a new access to symmetrically functionalised macrocycles
R. Boulch, A. Scheurer, P. Mosset and R. W. Saalfrank	1023	Asymmetric cyclopropanation catalyzed by C_2-symmetric bi(oxazolines)
T. Besson, J. Guillard and C. W. Rees	1027	Multistep synthesis of thiazoloquinazolines under microwave irradiation in solution
T. Tokunaga, H. Seki, S. Yasuike, M. Ikoma, J. Kurita and K. Yamaguchi	1031	Direct detection of intramolecular Sb···N nonbonded interaction by ^{1}H–^{13}C and ^{1}H–^{15}N heteronuclear multiple bond correlation spectroscopy

Y. Mikata, K. Hayashi, K. Mizukami, S. Matsumoto, S. Yano, N. Yamazaki and A. Ohno	1035	Highly reactive and stereospecific reaction of quinoline-type NADH model compounds with methyl benzoylformate
Y. Ito, M. Gerz and Y. Nakahara	1039	Amino acid fluoride for glycopeptide synthesis
S. Takekuma, H. Takekuma, T. Matsumoto and Z. Yoshida	1043	Influence of metal complexes on the formation of γ-cyclodextrin-bi-capped C_{60}^{n-} (*n*: 1 and 2) in aqueous solution
M. Okaniwa, R. Yanada and T. Ibuka	1047	Enantioselective addition of diethylzinc to aldehydes with novel chiral C_2-symmetric dimeric ligands
T. Mizuno, N. Okamoto, T. Ito and T. Miyata	1051	Synthesis of 2,4-dihydroxyquinazolines using carbon dioxide in the presence of DBU under mild conditions
H. Asanuma, X. Liang and M. Komiyama	1055	*meta*-Aminoazobenzene as a thermo-insensitive photo-regulator of DNA-duplex formation
N. Tajima, T. Hayashi and S. Nakatsuka	1059	Structures of dimers and trimers of 1-trimethyl acetylindole produced in presence of aluminum chloride
S. Futagami, Y. Ohashi, K. Imura, T. Hosoya, K. Ohmori, T. Matsumoto and K. Suzuki	1063	Total synthesis of ravidomycin: revision of absolute and relative stereochemistry
S. Lin, S. Jiang, Y. Li, J. Zeng and D. Zhu	1069	Two novel iridoids from *Scrophularia buergeriana*
K. Rama and M. A. Pasha	1073	Regiospecific reduction of oxetanes with lithium under aprotic conditions
I. P. Beletskaya, A. V. Chuchurjukin, H. P. Dijkstra, G. P. M. van Klink and G. van Koten	1075	Acetylene-bridged *P,C,P'*-ligands and corresponding cyclopalladated compounds
I. P. Beletskaya, A. V. Chuchurjukin, H. P. Dijkstra, G. P. M. van Klink and G. van Koten	1081	Conjugated G_0 metallo-dendrimers, functionalized with tridentate 'pincer'-type ligands
R. Bernini, E. Mincione, A. Sanetti, M. Mezzetti and P. Bovicelli	1087	Aromatic ring hydroxylation of flavanones by dimethyldioxirane
V. Nair and C. N. Jayan	1091	Indium mediated Barbier reactions of 1,2-diones: a facile synthesis of α-hydroxy ketones
S. R. Chhabra, A. N. Khan and B. W. Bycroft	1095	Solid-phase synthesis of symmetrical and unsymmetrical polyamine analogues of philanthotoxins using a Dde-linker
S. R. Chhabra, A. N. Khan and B. W. Bycroft	1099	Solid-phase synthesis of polyamines using a Dde-linker: philanthotoxin-4.3.3 via an on-resin Mitsunobu reaction
J. van Ameijde and R. M. J. Liskamp	1103	Peptidomimetic building blocks for the synthesis of sulfonamide peptoids
M. A. Brimble and T. J. Brenstrum	1107	Synthesis of naphthyl *C*-glycosides of rearranged tri-*O*-benzyl-2-deoxy-D-glucose
P. Cuadrado and A. M. González-Nogal	1111	Regio- and stereospecific cleavage of α,β-epoxysilanes with lithium phenylsulfide
A. Arany, O. Meth-Cohn and M. Nyerges	1115	DOTTADs—readily made novel metal ligands with multivariant functionality and chirality
I. Macsári and K. J. Szabó	1119	Umpolung of the reactivity of allylsilanes. Palladium(II) catalyzed cyclization of allylsilyl alcohols: a new route to substituted 2-vinyltetrahydrofurans
	I	Instructions to contributors

NUMBER 8

Contents

	v	Contributors to this issue
	vii	Graphical abstracts
G. B. Jones, M. Guzel and J. E. Mathews	1123	Stereoselective route to mitosanes via tricarbonyl η^6 arene chromium complexes
B. P. S. Chauhan and P. Boudjouk	1127	Dehydrogenative condensation of SiH and SH bonds. A metal-catalyzed protocol to stable thiopolysiloxanes
H. Gao and A. K. Mitra	1131	Regioselective synthesis of various prodrugs of ganciclovir
N. B. Maikar, J. L. Lauer-Fields and G. B. Fields	1137	Convenient synthesis of glycosylated hydroxylysine derivatives for use in solid-phase peptide synthesis
I. M. Bell, D. C. Beshore, S. N. Gallicchio and T. M. Williams	1141	Efficient synthesis of 1-heterocyclic-3-aminopyrrolidinones
Z. Xin, Z. Pei, T. von Geldem and M. Jirousek	1147	A practical and efficient intramolecular Michael addition of ureas to α,β-unsaturated esters
J. R. Vyvyan and R. E. Looper	1151	Total synthesis of (±)-heliannuol D, an allelochemical from *Helianthus annuus*
Z. Gan and R. Roy	1155	Transition metal-catalyzed syntheses of 'rod-like' thioglycoside dimers
S. Wu, J. M. Janusz and J. B. Sheffer	1159	An efficient one-pot synthesis of 3-aminohydantoin and 3-aminodihydrouracil derivatives
S. Wu and J. M. Janusz	1165	Solid-phase synthesis of 3-aminohydantoin, dihydrouracil, thiohydantoin and dihydrothiouracil derivatives
H.-J. Knölker, E. Baum and K. R. Reddy	1171	Transition metal complexes in organic synthesis. Part 58: First enantioselective total synthesis of the potent neuronal cell protecting substance carquinostatin A from (*R*)-propene oxide
J.-C. Raboin, M. Beley and G. Kirsch	1175	Pyridine-fused coumarins: a new class of ligands for ruthenium complexes with enhanced spectral absorption
S. Cutri, M. Bonin, L. Micouin, O. Froelich, J.-C. Quirion and H.-P. Husson	1179	Diastereoselective synthesis of 2-aryl-3-aminoazepanes via a novel ring-enlargement process
M. Laly, R. Broussier and B. Gautheron	1183	Ferrocene-based phosphonite–phosphine ligands, Pd and Rh complexes
O. Gaurat, J. Xie and J.-M. Valéry	1187	A concise synthesis of *C*-glycosyl phosphate and phosphonate analogues of *N*-acetyl-α-D-glucosamine 1-phosphate
C. Matt, A. Gissot, A. Wagner and C. Mioskowski	1191	Nitrolic acids: efficient precursors of nitrile oxides under neutral conditions
V. Beraud, Y. Gnanou, J. C. Walton and B. Maillard	1195	New insight into the mechanism of the reaction between α,β-unsaturated carbonyl compounds and triethylborane (Brown's reaction)
M. Arai, N. Morita, S. Aoyagi and C. Kibayashi	1199	Total synthesis of (−)-(3*R*,6*S*,9*R*)-decarestrictine C_2
H. Abe, S. Aoyagi and C. Kibayashi	1205	Total synthesis of the proposed structure of lepadiformine via intramolecular *N*-acylnitroso Diels–Alder reaction
K. Araki and H. Hayashida	1209	Guest inclusion properties of a novel cage molecule composed of two calix[4]arenes
L.-M. Wei, C.-F. Lin and M.-J. Wu	1215	Palladium-catalyzed coupling of aryl iodides with 2-alkynylbenzonitriles
A. Chworos, L. A. Wozniak and W. J. Stec	1219	The synthesis of unsymmetrical S^1-(3′-*O*-thymidine-*O*-methanephosphonyl)-S^2-*p*-nitrophenyl disulfides and their reactions with triphenylphosphine

J. Pyzowski, A. Chworos, L. A. Wozniak and W. J. Stec	1223	One-pot synthesis of nucleoside 3'-*O*-(*S*-phenyl methanephosphonothioates)
A. M. Caporusso, S. Filippi, F. Barontini and P. Salvadori	1227	Coupling of chiral 1-bromo-1,2-dienes with zinc-based cuprates: a new procedure for the regio and stereoselective synthesis of functionalized acetylenic compounds
J. M. Concellón, P. L. Bernad and J. A. Pérez-Andrés	1231	Nucleophilic ring closure and opening of aminoiodohydrins
V. Carelli, F. Liberatore, L. Scipione, R. Musio and O. Sciacovelli	1235	On the structure of intermediate adducts arising from dithionite reduction of pyridinium salts: a novel class of derivatives of the parent sulfinic acid
A. Faldt, F. C. Krebs and M. Jørgensen	1241	Lithium-ion induced conformational change of 5,17-bis(9-fluorenyl)-25,26,27,28-tetrapropoxy calix[4]arene resulting in an egg-shaped dimeric clathrate
M. Häger and K. Holmberg	1245	A substitution reaction in an oil-in-water microemulsion catalyzed by a phase transfer catalyst
J. Rohovec, R. Gyepes, I. Císařová, J. Rudovský and I. Lukeš	1249	Nucleophilic reactivity of perhydro-3,6,9,12-tetraazacyclopenteno[1,3-*f,g*]acenaphthylene. A unified approach to *N*-monosubstituted and *N,N''*-disubstituted cyclene derivatives
R. J. Davoille, D. T. Rutherford and S. D. R. Christie	1255	Homologation of allylic alcohols. An approach to cyclic and acyclic polyoxygenated compounds
N. J. S. Harmat, S. Mangani, E. Perrotta, D. Giannotti, R. Nannicini and M. Altamura	1261	Enantioselective syntheses of orthogonally protected tricarballylic acid esters
G. Faita, A. Paio, P. Quadrelli, F. Rancati and P. Seneci	1265	(4*S*)-*p*-Hydroxybenzyl-1,3-oxazolidin-2-one as a solid-supported chiral auxiliary in asymmetric 1,3-dipolar cycloadditions
B. S. Babu and K. K. Balasubramanian	1271	Indium trichloride catalyzed glycosidation. An expeditious synthesis of 2,3-unsaturated glycopyranosides
M. Groarke, M. A. McKervey and M. Nieuwenhuyzen	1275	Synthesis of amino acid-derived imidazoles from enantiopure *N*-protected α-amino glyoxals
M. Groarke, M. A. McKervey, H. Moncrieff and M. Nieuwenhuyzen	1279	Synthesis of amino acid-derived thiazoles from enantiopure *N*-protected α-amino glyoxals
C. Palomo, M. Oiarbide, R. López and E. Gómez-Bengoa	1283	Phosphazene bases for the preparation of biaryl thioethers from aryl iodides and arenethiols
K. Afarinkia and F. Mahmood	1287	The anionic route to tricyclanes
P. Y. F. Deghati, M. J. Wanner and G.-J. Koomen	1291	Regioselective nitration of purine nucleosides: synthesis of 2-nitroadenosine and 2-nitroinosine
P. G. Bulger, I. F. Cottrell, C. J. Cowden, A. J. Davies and U.-H. Dolling	1297	An investigation into the alkylation of 1,2,4-triazole
N. Schlienger, M. R. Bryce and T. K. Hansen	1303	Heterocyclic aldehydes as novel components in the boronic Mannich reaction
	I	Instructions to contributors

NUMBER 9

Contents

	v	Contributors to this issue
	vii	Graphical abstracts
S. Wang, X. Tang and V. J. Hruby	1307	First stereoselective synthesis of an optically pure β-substituted histidine: (2*S*,3*S*)-β-methylhistidine

G. Zeni, H. B. Formiga and J. V. Comasseto	1311	Improved procedure for the hydrotelluration of alkynes
D. L. J. Clive and S. Kang	1315	Synthesis of biaryls by intramolecular radical transfer: use of phosphinates
X.-F. Yang and C.-J. Li	1321	Diastereoselective synthesis of multisubstituted thiacyclohexanes via cation–olefin cyclizations
T. J. Donohoe, R. R. Harji and R. P. C. Cousins	1327	Stereoselective reductive alkylation of 2,5-disubstituted pyrroles: a role for naphthalene in the partial reduction of heterocycles
T. J. Donohoe, R. R. Harji and R. P. C. Cousins	1331	The partial reduction of heterocycles: an alternative to the Birch reduction
M. E. Krafft and M. J. Procter	1335	Diastereo- and regioselective reactions of π-allyl molybdenum complexes with aldehydes
J. J. Kiddle	1339	Microwave irradiation in organophosphorus chemistry. Part 2: Synthesis of phosphonium salts
L. Green, I. Hemeon and R. D. Singer	1343	1-Ethyl-3-methylimidazolium halogenoaluminate ionic liquids as reaction media for the acylative cleavage of ethers
J. A. Marshall and D. Zou	1347	A new synthesis of 3-carboxy-2,5-disubstituted furans and their conversion to 5-vinyl derivatives
V. R. Hegde, M. S. Puar, P. Dai, M. Patel, V. P. Gullo, P. R. Das, R. W. Bond and A. T. McPhail	1351	A novel microbial metabolite, activator of low density lipoprotein receptor promoter
J. F. Valliant, P. Schaffer, J. F. Britten, A. Davison, A. G. Jones and J. C. Yanch	1355	The synthesis of corticosteroid–carborane esters for the treatment of rheumatoid arthritis via boron neutron capture synovectomy
A. G. Myers, B. Zhong, M. Movassaghi, D. W. Kung, B. A. Lanman and S. Kwon	1359	Synthesis of highly epimerizable *N*-protected α-amino aldehydes of high enantiomeric excess
D. J. Watson, P. N. Devine and A. I. Meyers	1363	Palladium and nickel catalyzed thio-Claisen rearrangements of chiral bicyclic thiolactams (via *N,S*-ketene acetals)
H. Miyaji, W. Sato, J. L. Sessler and V. M. Lynch	1369	A 'building block' approach to functionalized calix[4]pyrroles
G. Kreiselmeier and B. Föhlisch	1375	Total synthesis of racemic lasidiol via intramolecular [4+3] cycloaddition
A. Pascual, H. Ziegler, S. Trah, P. Ertl and T. Winkler	1381	Synthesis of 8-substituted 5*H*,9*H*-6-oxa-7-aza-benzocyclononene-10,11-dione-11-*O*-methyloximes, a new [1,2]-oxazonine ring system
X. Baucherel, E. Levoirier, J. Uziel and S. Juge	1385	Monohydroxylation of cyclic and acyclic β-keto esters with molecular oxygen catalyzed by cobalt(II) chloride in neutral conditions
D. Buisson, X. Baucherel, E. Levoirier and S. Juge	1389	Baker's yeast reduction of α-alkyl-α-hydroxy-β-keto esters
K. K. Park, H. Seo, J.-G. Kim and I.-H. Suh	1393	Synthesis and structure of new cyclophanes containing benzofuran and benzene rings
K.-Y. Kay, L. H. Kim and I. C. Oh	1397	The first methano-bridged diferrocenyl fullerene (C_{60})
C.-Y. Duh, S.-K. Wang and Y.-L. Weng	1401	Brassicolene, a novel cytotoxic diterpenoid from the Formosan soft coral *Nephthea brassica*
I. Matsuda, Y. Hasegawa, T. Makino and K. Itoh	1405	Iridium-catalyzed crossed aldol coupling and a new concept to form an Ir–Si species
I. Matsuda, T. Makino, Y. Hasegawa and K. Itoh	1409	A continuous Michael and aldol coupling of α,β-enones catalyzed by iridium complexes
T. Hirao and K. Saito	1413	A three-dimensionally oriented π-conjugated system; synthesis and characterization of porphyrins bearing π-conjugated pendant strands
Y. Nakamura, T. Fujii and J. Nishimura	1419	Synthesis and fluorescence emission behavior of novel *anti*-[2.*n*](3,9)phenanthrenophanes

M. Sasaki, K. Noguchi, H. Fuwa and K. Tachibana	1425	Convergent synthesis of an HIJK ring model of ciguatoxin via Suzuki cross-coupling reaction
B.-S. Yun, I.-D. Yoo, Y. H. Kim, Y.-S. Kim, S.-J. Lee, K.-S. Kim and W.-H. Yeo	1429	Peptaivirins A and B, two new antiviral peptaibols against TMV infection
H. Otsuka, I. Onozuka and T. Endo	1433	Pinacol rearrangement in the polymer backbone: a new class of reactive polymers with condensed benzopinacol units in the main chain
K. Sato, M. Hyodo, J. Takagi, M. Aoki and R. Noyori	1439	Hydrogen peroxide oxidation of aldehydes to carboxylic acids: an organic solvent-, halide- and metal-free procedure
K. Watanabe, T. Mie, A. Ichihara, H. Oikawa and M. Honma	1443	Reaction mechanism of the macrophomate synthase: experimental evidence on intermediacy of a bicyclic compound
K. Miyawaki, T. Kawano and I. Ueda	1447	Domino thermal radical cycloaromatization of non-conjugated aromatic hexa- and heptaynes: synthesis of fluoranthene and benzo[*a*]rubicene skeletons
K.-S. Yang, J.-C. Lain, C.-H. Lin and K. Chen	1453	Diastereoselective [3+2] cycloadditions of a camphor-derived chiral *N*-acryloylhydrazide with nitrile oxides: the preparation of optically pure Δ^2-isoxazolines
M. Hamaguchi, H. Matsubara and T. Nagai	1457	Reaction of vinylcarbenoids with aldehydes: formation of vinylcarbonyl ylides followed by ring closure to oxiranes and dihydrofurans
T. Mino, T. Matsuda, D. Hiramatsu and M. Yamashita	1461	Deprotection of ketone dimethylhydrazones using lipases
Y. Kobayashi, Y. Nakayama and S. Yoshida	1465	Determination of the stereoisomer of korormicin from eight possible stereoisomers by total synthesis
S. Yun and K. Kim	1469	The first isolation of α-hydroperoxy-*N*-arylimidoyl cyanides from 2-arylamino-2-alkenenitriles (α-cyanoenamines)
B.-N. Su, Y. Takaishi, M. Tori, S. Takaoka, G. Honda, M. Itoh, Y. Takeda, O. K. Kodzhimatov and O. Ashurmetov	1475	Macrophyllidimers A and B, two novel sesquiterpene dimers from the bark of *Inula macrophylla*
Y. Kitahara, M. Mochii, M. Mori and A. Kubo	1481	Synthesis of imbiline 1, a tetracyclic aza-aromatic alkaloid
D. Munro and C. Newman	1483	Lewis acid-catalysed reaction of (cyclo)alkenes with oxiranes
	I	Instructions to contributors

NUMBER 10

Contents

	v	Contributors to this issue
	vii	Graphical abstracts
A. Wahhab and J. Leban	1487	A solid phase procedure for the synthesis of 6-methyl-1,3-disubstituted uracils
W. Bauta, J. Dodd, J. Bullington, D. Gauthier, G. Leo and P. McDonnell	1491	Stereoselectivity in the rhodium(II) acetate catalysed cyclopropanations of 2-diazo-1-indanone with styrenes
C. Blackburn and B. Guan	1495	A novel dealkylation affording 3-aminoimidazo[1,2-*a*]pyridines: access to new substitution patterns by solid-phase synthesis
C. P. Raj, T. Pichnit and S. Braverman	1501	Synthesis of exocyclic *cisoid* dienes by Ramberg–Bäcklund rearrangement
T. H. Kim and G.-J. Lee	1505	L-Valinol and L-phenylalaninol-derived 2-imidazolidinones as chiral auxiliaries in asymmetric aldol reactions

C. Hulme, L. Ma, N. V. Kumar, P. H. Krolikowski, A. C. Allen and R. Labaudiniere	1509	Novel applications of resin bound α-amino acids for the synthesis of benzodiazepines (via Wang resin) and ketopiperazines (via hydroxymethyl resin)
N. Choy, K. C. Russell, J. C. Alvarez and A. Fider	1515	Synthesis and redox properties of novel alkynyl flavins
D. J. Watson and A. I. Meyers	1519	Asymmetric route to the hydroindolone core of the *Amaryllidaceae* alkaloids employing chiral bicyclic lactams
A. S. Fraser, A. M. Kawasaki, M. E. Jung and M. Manoharan	1523	An efficient method for the synthesis of 2′-*O*-modified nucleosides via double alkylation using cyclic sulfates
A. M. Anderson, J. M. Blazek, P. Garg, B. J. Payne and R. S. Mohan	1527	Bismuth(III) oxide perchlorate promoted rearrangement of epoxides to aldehydes and ketones
D. S. Jones, J. R. Hammaker and M. E. Tedder	1531	A convenient synthesis of *N*-(*tert*-butyloxycarbonyl)aminooxy ethers
H. Meier and M. Fetten	1535	A new synthetic route to tribenzo[*a,e,i*][12]annulenes
F. Bentiss, M. Lagrenée and D. Barbry	1539	Accelerated synthesis of 3,5-disubstituted 4-amino-1,2,4-triazoles under microwave irradiation
L. Schio, F. Chatreaux and M. Klich	1543	Tosylates in palladium-catalysed coupling reactions. Application to the synthesis of arylcoumarin inhibitors of gyrase B
S. Bellemin-Laponnaz, J. P. Le Ny and J. A. Osborn	1549	Isomerization of allylic silyl ethers catalyzed by $ReO_3(OSiR_3)$ complexes
G. Guichard, V. Semetey, M. Rodriguez and J.-P. Briand	1553	Solid phase synthesis of oligoureas using *O*-succinimidyl-(9*H*-fluoren-9-ylmethoxycarbonylamino)ethylcarbamate derivatives as activated monomers
Y. Kobayashi, B. G. Kumar and T. Kurachi	1559	Total synthesis of macrosphelides B and A
Y. Nakano, S. Sakaguchi and Y. Ishii	1565	Meerwein–Ponndorf–Verley-type reductive acetylation of carbonyl compounds to acetates by lanthanide complexes in the presence of isopropenyl acetate
Y. Chen, F. Yang and X. Lu	1571	Synthesis of *p*-*tert*-butylcalix[6]-1,4-2,5-bis-crowns
L. Károlyházy, Á. Patthy-Lukáts, L. F. Szabó and B. Podányi	1575	Chemistry of secologanin. Part 7: Chemical fragmentation of secologanin: biomimetic transition from the aliphatic into the aromatic skeleton
S. S. Handa, R. Singh, R. Maurya, N. K. Satti, K. A. Suri and O. P. Suri	1579	Pterocarposide, an isoaurone *C*-glucoside from *Pterocarpus marsupium*
S. Cicchi, P. Ponzuoli, A. Goti and A. Brandi	1583	Synthesis of enantiopure protected 3-hydroxy-4-amino pyrroline *N*-oxides
I. M. Pastor and M. Yus	1589	Copper(I) or (II)-mediated conjugate addition or dimerisation of functionalised organolithium compounds
M. de Rosa, A. Solladié-Cavallo and A. Scettri	1593	A three-step and enantioselective synthesis of (–)-(*S*)- or (+)-(*R*)-2-(furan-3-yl)-3,6-dihydro-2*H*-pyrans
I. L. Pinto, R. L. Jarvest and H. T. Serafinowska	1597	The synthesis of 5-alkoxy and 5-amino substituted thiophenes
M. Bandini, P. G. Cozzi, M. de Angelis and A. Umani-Ronchi	1601	Zinc triflate–bis-oxazoline complexes as chiral catalysts: enantioselective reduction of α-alkoxy-ketones with catecholborane
D. Simoni, R. Rondanin, M. Morini, R. Baruchello and F. P. Invidiata	1607	1,5,7-Triazabicyclo[4.4.0]dec-1-ene (TBD), 7-methyl-TBD (MTBD) and the polymer-supported TBD (P-TBD): three efficient catalysts for the nitroaldol (Henry) reaction and for the addition of dialkyl phosphites to unsaturated systems
E. A. Tarasenko, N. V. Lukashev and I. P. Beletskaya	1611	Palladium-catalyzed copper(I) salt-mediated arylation of a bis(dimethylamino)phosphonyl-stabilized carbanion

G. L. N. Peron, J. Kitteringham and J. D. Kilburn	1615	Lewis acid mediated cascade reactions of silyl-substituted methylenecyclopropyl ketones
C. Jonasson, W. F. J. Karstens, H. Hiemstra and J.-E. Bäckvall	1619	Palladium(II)-catalyzed intramolecular 1,2-oxidation of allenes involving nitrogen nucleophiles
J. A. Brown	1623	Synthesis of *N*-aryl indole-2-carboxylates via an intramolecular palladium-catalysed annulation of didehydrophenylalanine derivatives
P. J. May, M. Bradley, D. C. Harrowven and D. Pallin	1627	A new method of forming resin bound thioesters and their use as 'traceless' linkers in solid phase synthesis
T. Oßwald, M. Keller, C. Janiak, M. Kolm and H. Prinzbach	1631	Unsaturated dodecahedranes–metal complexation
K. Khayer, T. Jenn, M. Akhtar, R. John and D. Gani	1637	Synthesis of (*R*)- and (*S*)-2,3-diaminopropyl sulfate: mechanism based inhibition of glutamate 1-semialdehyde aminomutase
G. M. Salamończyk, M. Kuźnikowski and A. Skowrońska	1643	A divergent synthesis of thiophosphate-based dendrimers
B. Alcaide and E. Sáez	1647	Reverse-Cope elimination versus 1,3-dipolar cycloaddition in the reaction of enantiopure 2-azetidinone-tethered alkynylaldehydes with *N*-methylhydroxylamine
S. L. Hargreaves, B. L. Pilkington, S. E. Russell and P. A. Worthington	1653	The synthesis of substituted pyridylpyrimidine fungicides using palladium-catalysed cross-coupling reactions
M. Isaka, M. Tanticharoen and Y. Thebtaranonth	1657	Cordyanhydrides A and B. Two unique anhydrides from the insect pathogenic fungus *Cordyceps pseudomilitaris* BCC 1620
E. Lorenzo, F. Alonso and M. Yus	1661	Substituted perhydrofuropyrans: easy preparation from 2-chloromethyl-3-(2-methoxyethoxy)propene through 3-methylene-1,6-diols
S. S. Matsumoto, M. H. Sidford, J. A. Holden, L. R. Barrows and B. R. Copp	1667	Mechanism of action studies of cytotoxic marine alkaloids: ascididemin exhibits thiol-dependent oxidative DNA cleavage
	I	Instructions to contributors

NUMBER 11

Contents

	v	Contributors to this issue
	vii	Graphical abstracts
A. J. Pearson and P. O. Belmont	1671	Ruthenium-promoted diaryl ether synthesis in the construction of the F-O-G ring system of a teicoplanin model
A. B. Charette and M. Grenon	1677	Mild method for the synthesis of amidines by the electrophilic activation of amides
H.-B. Yu, Q.-S. Hu and L. Pu	1681	Synthesis of a rigid and optically active poly(BINAP) and its application in asymmetric catalysis
W. R. Sponholtz III, H. A. Trujillo and G. W. Gribble	1687	Tandem 1,3-dipolar cycloaddition of mesoionic 2,4-diphenyl-1,3-oxathiolium-5-olate with cycloocta-1,5-diene. A new synthesis of the tetracyclo[6.2.0.$0^{4,10}$.$0^{5,9}$]decane ring system
R. Maltais, M. Bérubé, O. Marion, R. Labrecque and D. Poirier	1691	Efficient coupling and solid-phase synthesis of steroidal ketone derivative using polymer-bound glycerol
E. A. Véliz and P. A. Beal	1695	C6 substitution of inosine using hexamethylphosphorous triamide in conjunction with carbon tetrahalide or *N*-halosuccinimide
H. Huang, C. Mao, S.-T. Jan and F. M. Uckun	1699	Stereocontrolled synthesis of a novel pharmacophore of the tubulin-depolymerizing marine natural product spongistatin

S. Hu, D. Sun and A. I. Scott	1703	An efficient synthesis of 4(5),11(12)-taxadiene derivatives and microbial mediated 20-hydroxylation of taxoids
T. Bach and S. Heuser	1707	Synthesis of 2-(*o*-hydroxyaryl)-4-arylthiazoles by regioselective Pd(0)-catalyzed cross-coupling
K. Licha, S. Bhargava, C. Rheinländer, A. Becker, J. Schneider-Mergener and R. Volkmer-Engert	1711	Highly parallel nano-synthesis of cleavable peptide-dye conjugates on cellulose membranes
P. Stanetty, M. Kremslehner and M. D. Mihovilovic	1717	A novel synthetic approach towards the AB-ring system of 9-azasteroids
H. Bernsmann, B. Hungerhoff, R. Fechner, R. Fröhlich and P. Metz	1721	Toward the synthesis of pamamycin-607
C. Gibson and H. Kessler	1725	2-Fluoropyrimidine as an efficient reagent in solid-phase synthesis of *N*-aryl- and *N*-alkyl-*N*-pyrimidin-2-ylamines
E. Stéphan, P. Sery and G. Jaouen	1729	Functionalisations of estrone benzyl ether at the 11 and 12 positions
F. Ferreira, C. Herse, E. Riguet and J. F. Normant	1733	Use of metallated allylic ethers for the elaboration of vicinally trisubstituted linear substrates or cyclopropyl carbinols
V. Alezra, M. Bonin, A. Chiaroni, L. Micouin, C. Riche and H.-P. Husson	1737	Asymmetric functionalization of a chiral non-racemic oxazolidine ester enolate. A new route towards the preparation of quaternary serine esters
C. Peixoto, P. Laurin, M. Klich, C. Dupuis-Hamelin, P. Mauvais, P. Lassaigne, A. Bonnefoy and B. Musicki	1741	Synthesis of isothiochroman 2,2-dioxide and 1,2-benzooxathiin 2,2-dioxide gyrase B inhibitors
L. Neuville, M. Bois-Choussy and J. Zhu	1747	Synthesis of a model 22-membered AB-C-O-D ring of vancomycin containing biaryl and biaryl ether linkages
H. Márquez, E. R. Pérez, A. M. Plutín, M. Morales and A. Loupy	1753	Synthesis of 1-benzoyl-3-alkylthioureas by transamidation under microwave in dry media
M. Zanda, P. Talaga, A. Wagner and C. Mioskowski	1757	Efficient and regioselective 4-amino-de-chlorination of 2,4,6-trichloropyrimidine with *N*-sodium carbamates
J. Simonet, O. Fourets and J.-F. Pilard	1763	1,4-Bis(alkylsulfonyl)benzenes. A new and unexpected cathodic cleavage leading to the corresponding phenoxy ions
F. Cachoux, M. Ibrahim-Ouali and M. Santelli	1767	First total synthesis of 11-oxa steroids
J. Ishihara, K. Hagihara, H. Chiba, K. Ito, Y. Yanagisawa, K. Totani and K. Tadano	1771	Synthetic studies of viridenomycin. Construction of the cyclopentene carboxylic acid part
H. Yoda, K. Matsuda, H. Nomura and K. Takabe	1775	Novel and stereoselective methods for the preparation of aromatic lactams via reductive coupling reactions mediated by SmI_2
Y.-J. Zhang, T. Tanaka, Y. Iwamoto, C.-R. Yang and I. Kouno	1781	Phyllaemblic acid, a novel highly oxygenated norbisabolane from the roots of *Phyllanthus emblica*
T. Takemoto, Y. Iio and T. Nishi	1785	A versatile method for the preparation of 2,2-disubstituted morpholine analogues
G. Y. Cho, J. N. Park and S. Y. Ko	1789	Reversal of regioselection in the rearrangement of cinnamate diol cyclic iminocarbonates
J. E. Jung, H. Ho and H.-D. Kim	1793	Bidentate chelation-controlled asymmetric synthesis of α-hydroxy esters based on the glycolate enolate alkylation
M. Tori, Y. Shiotani, M. Tanaka, K. Nakashima and M. Sono	1797	Eremofarfugin A and eremopetasitenin B_3, two new eremophilanolides from *Farfugium japonicum*

T. Kimura, K. Tsujimura, S. Mizusawa, S. Ito, Y. Kawai, S. Ogawa and R. Sato	1801	Photolytic preparation, structure, and electrochemical properties of thianthrene derivatives bearing trithiole and dithian rings
K. Araki and H. Hayashida	1807	Syntheses and ion binding properties of novel cage molecules derived from homooxacalix[3]arene
C. S. Cho, J. H. Kim and S. C. Shim	1811	Ruthenium-catalyzed synthesis of indoles from anilines and trialkanolammonium chlorides in an aqueous medium
M.-K. Hu and C.-F. Lu	1815	A facile synthesis of bis-tacrine isosteres
K. Sakamoto, E. Honda, N. Ono and H. Uno	1819	A novel synthetic approach to benzo[*h*]chromones via sequential intramolecular alkynoyl transfer followed by 6-*endo* ring closure
J.-M. Yan, M. Atsumi, D.-Q. Yuan and K. Fujita	1825	Synergistic effect of cyclodextrin-based binuclear complexes in the hydrolysis of amide
H. Fujioka, N. Kotoku, Y. Nagatomi and Y. Kita	1829	Optical resolution of racemic norbornene aldehydes: kinetically controlled intramolecular haloetherification of ene acetals
C. Gonzalez Martin, J. A. Murphy and C. R. Smith	1833	Replacing tin in radical chemistry: *N*-ethylpiperidine hypophosphite in cyclisation reactions of aryl radicals
D. W. P. M. Löwik and C. R. Lowe	1837	A stepwise synthesis of triazine-based macrocyclic scaffolds
F. Zaragoza and H. Stephensen	1841	Intermolecular *N*-alkylation of amines under conditions of the Mitsunobu reaction: a new solid-phase synthesis of tertiary benzylamines
P. Supsana, P. G. Tsoungas and G. Varvounis	1845	A novel one-pot synthesis of isomeric naphtho[1,2-*d*]isoxazole 2-oxide and naphtho[1,8-*de*][1,2]oxazine ring systems. A case of simultaneous *o*- and *peri*-cyclisation in naphthalene
	I	Instructions to contributors

NUMBER 12

Contents

	v	Contributors to this issue
	vii	Graphical abstracts
I. J. McAlpine and R. W. Armstrong	1849	Stereoselective synthesis of a tricyclic guanidinium model of cylindrospermopsin
M. Hashemzadeh and A. R. Howell	1855	Reductive cleavage of 2-methyleneoxetanes with lithium and 4,4′-di-*tert*-butylbiphenyl
M. Hashemzadeh and A. R. Howell	1859	An unusual and efficient reaction of 2-methylene-3-phenyloxetane in the presence of lithium and 4,4′-di-*tert*-butylbiphenyl in THF
B. Zhu and J. S. Panek	1863	Enzymatic resolution of thiazole-containing vinyl carbinols. Synthesis of the C12–C21 fragment of the epothilones
C. C. Silveira, P. Boeck and A. L. Braga	1867	A convenient synthesis of 4-phenylchalcogeno allenic esters from α-(phenylchalcogeno)acid chlorides
E. S. Meadows, E. Abel-Santos, D. C. Frankel and G. W. Gokel	1871	The presence of cholestanyl substituents in hydraphile channels inhibits cation transport in the phospholipid bilayer
T. D. Nelson, Z. J. Song, A. S. Thompson, M. Zhao, A. DeMarco, R. A. Reamer, M. F. Huntington, E. J. J. Grabowski and P. J. Reider	1877	Rhodium-carbenoid-mediated intermolecular O–H insertion reactions: a dramatic additive effect. Application in the synthesis of an ascomycin derivative
C. Hulme, L. Ma, M.-P. Cherrier, J. J. Romano, G. Morton, C. Duquenne, J. Salvino and R. Labaudiniere	1883	Novel applications of convertible isonitriles for the synthesis of mono and bicyclic γ-lactams via a UDC strategy

C. Hulme, L. Ma, J. J. Romano, G. Morton, S.-Y. Tang, M.-P. Cherrier, S. Choi, J. Salvino and R. Labaudiniere	1889	Novel applications of carbon dioxide/MeOH for the synthesis of hydantoins and cyclic ureas via the Ugi reaction
R. G. Schultz and S. M. Gryaznov	1895	*arabino*-Fluorooligonucleotide N3′→P5′ phosphoramidates: synthesis and properties
L. R. Zehnder, J. W. Dahl and R. P. Hsung	1901	Lewis acid mediated condensation reactions of α,β-unsaturated acids with 4-hydroxy-2-pyrones. A concise structural assignment of Fleischmann's α,α-bispyrone and Praill's α,γ-bispyrone
I. Malnar and C. J. Sih	1907	Synthesis of the bis-diaryl ether fragment of vancomycin via enzymatic oxidative phenolic coupling
A. Schoop, H. Greiving and A. Göhrt	1913	A new analogue of rocaglamide by an oxidative dihydrofuran synthesis
N.-E. Es-Safi, C. Le Guernevé, V. Cheynier and M. Moutounet	1917	New phenolic compounds obtained by evolution of (+)-catechin and glyoxylic acid in hydroalcoholic medium
S. Chetyrkina, K. Estieu-Gionnet, G. Laïn[illegible]l. Bayle and G. Déléris	1923	Synthesis of *N*-Fmoc-4-[(diethylphosphono)-2′,2′-difluoro-1′-hydroxyethyl]phenylalanine, a novel phosphotyrosyl mimic for the preparation of signal transduction inhibitory peptides
H. Nakamura, K. Maruyama, K. Fujimaki and A. Murai	1927	Absolute configuration of the common terminal acid portion of zooxanthellatoxins from a symbiotic dinoflagellate *Symbiodinium* sp. established by the synthesis of its ozonolysis product
K. Mikami, S. Matsukawa, Y. Kayaki and T. Ikariya	1931	Asymmetric Mukaiyama aldol reaction of a ketene silyl acetal of thioester catalyzed by a binaphthol–titanium complex in supercritical fluoroform
K. Kakinuma, E. Nango, F. Kudo, Y. Matsushima and T. Eguchi	1935	An expeditious chemo-enzymatic route from glucose to catechol by the use of 2-deoxy-*scyllo*-inosose synthase
T. Uyehara, Y. Sato, H. Ishizuka, Y. Sakiyama, M. Ueno and T. Sato	1939	The first total synthesis of (±)-junicedranol based on a novel anionic [1,3] rearrangement
M.-K. Jeon and K. Kim	1943	A facile synthesis of 5-[(arylamino)(cyano)methylene]-2,2-dimethyl-1,3-dioxane-4,6-diones
D. Ma and H. Sun	1947	Total synthesis of (2*S*,3*S*,4*R*)-plakoridine A
K. Song, L.-Z. Wu, C.-H. Yang and C.-H. Tung	1951	Photocyclization and photooxidation of 3-styrylthiophene
H.-B. Yin and Z.-S. He	1955	A novel semi-quinone chalcone sharing a pyrrole ring *C*-glycoside from *Carthamus tinctorius*
A. F. Barrero, E. J. Alvarez-Manzaneda and R. Chahboun	1959	Convenient preparation of carbonyl compounds from 1,2-diols utilizing Mitsunobu conditions
M. Ziółkowski and Z. Czarnocki	1963	The use of L-(+)-tartaric acid in the enantioselective synthesis of isoquinoline alkaloids
L. Muntean, I. Grosu, S. Mager, G. Plé and M. Balog	1967	Ring-chain tautomerism in spiro-1,3-oxathianes
U. Radhakrishnan, V. Gevorgyan and Y. Yamamoto	1971	Palladium catalyzed [2+2+1] cyclotrimerization of alkynes: selective synthesis of fulvenes
K. A. Tehrani and N. De Kimpe	1975	New synthesis of 2-methyleneaziridines and 2-methyleneazetidines by dimethyl titanocene mediated methylenation of α- and β-lactams
S. N. Fedorov, L. K. Shubina, A. I. Kalinovsky, E. G. Lyakhova and V. A. Stonik	1979	Structure and absolute configuration of a new rearranged chamigrane-type sesquiterpenoid from the sea hare *Aplysia* sp.
M. M. Segorbe, J. Adrio and J. C. Carretero	1983	Synthesis of 1-*p*-tolylsulfinyl-1,3-dienes by intramolecular Heck reactions
M. J. Melo, M. C. Moncada and F. Pina	1987	On the red colour of raspberry (*Rubus idaeus*)
H. Heaney and M. O. Taha	1993	*N*-Acyliminium ion cyclisation versus rearrangement. The synthesis of 13,13-dimethylberberines and 3,4-dimethylisoquinolin-1-ones

G. V. M. Sharma, A. S. Chander, V. Goverdhan Reddy, K. Krishnudu, M. H. V. Ramana Rao and A. C. Kunwar	1997	Radical mediated stereoselective synthesis of chiral spiroacetals from enol-esters
D. Quiñonero, A. Frontera, P. Ballester and P. M. Deyà	2001	A theoretical study of aromaticity in squaramide and oxocarbons
Y. Foricher and J. Mann	2007	A convergent approach to huperzine A and analogues
A. Langlet, N. V. Latypov, U. Wellmar, P. Goede and J. Bergman	2011	Synthesis and reactions of 5,5-dinitrobarbituric acid
F. Zaragoza and H. Stephensen	2015	Direct conversion of Fmoc-protected amines into *O*-alkyl carbamates by the Mitsunobu reaction: a practical strategy for the solid-phase synthesis of carbamates
P. Quadrelli, G. Campari, M. Mella and P. Caramella	2019	A thermal fragmentation of 1,2,4-oxadiazole-4-oxides to nitriles and nitrosocarbonyls
S. J. Teague and I. A. S. Walters	2023	Library synthesis using solution phase capping of solid phase derived intermediates
D. J. Wallace, C. J. Cowden, D. J. Kennedy, M. S. Ashwood, I. F. Cottrell and U.-H. Dolling	2027	Stereoselective double ring closing metathesis reactions in the synthesis of spirocyclic compounds
	I	Instructions to contributors

NUMBER 13

Contents

	vii	Contributors to this issue
	ix	Graphical abstracts
C. F. M. Huntley, H. B. Wood and B. Ganem	2031	A new synthesis of the glyoxalase-I inhibitor COTC
H. M. L. Davies, D. G. Stafford, T. Hansen, M. R. Churchill and K. M. Keil	2035	Effect of carbenoid structure on the reactions of rhodium-stabilized carbenoids with cycloheptatriene
B. Zhou, S. Edmondson, J. Padron and S. J. Danishefsky	2039	Synthetic explorations in the saframycin-ecteinascidin series: construction of major chiral subunits through catalytic asymmetric induction
B. Zhou, J. Guo and S. J. Danishefsky	2043	A novel face specific Mannich closure providing access to the saframycin-ecteinascidin series of piperazine based alkaloids
B. Mugrage, C. Diefenbacher, J. Somers, D. T. Parker and T. Parker	2047	Phosphonic acid analogs of diclofenac: an Arbuzov reaction of trimethylphosphite with an *ortho*-quinonoid intermediate
M.-E. Theoclitou, J. M. Ostresh, V. Hamashin and R. A. Houghten	2051	Solid phase synthesis of styrylquinazolinones
S. Sakamuri, C. George, J. Flippen-Anderson and A. P. Kozikowski	2055	Synthesis of novel spirocyclic cocaine analogs using the Suzuki coupling
J. Yan and R. Breslow	2059	An enzyme mimic that hydrolyzes an unactivated ester with catalytic turnover
B. E. Blass, T. M. Burt, S. Liu, D. E. Portlock and E. M. Swing	2063	A facile KF/Al_2O_3 mediated, selective alkylation of benzodiazepin-2,5-diones
H. He, B. Shen and G. T. Carter	2067	Structural elucidation of lemonomycin, a potent antibiotic from *Streptomyces candidus*

I. H. Hardt, P. R. Jensen and W. Fenical	2073	Neomarinone, and new cytotoxic marinone derivatives, produced by a marine filamentous bacterium (actinomycetales)
P. Magnus, A. H. Payne and L. Hobson	2077	Synthesis of the *Kopsia* alkaloids (±)-11,12-demethoxylahadinine B, (±)-kopsidasine and (±)-kopsidasine-*N*-oxide
D. Roche, K. Prasad, O. Repic and T. J. Blacklock	2083	Mild and regioselective oxidative bromination of anilines using potassium bromide and sodium perborate
D. Backhaus	2087	Formal total syntheses of *Myxothiazols* by three different approaches starting from benzyloxyacetaldehyde
N. Gautier, M. Cariou, A. Gorgues and P. Hudhomme	2091	A novel array in extended tetrathiafulvalenes (TTF): the 'H' shape
J. Cossy and H. Rakotoarisoa	2097	The *N*-(2-acetoxyethyl) group as a new photolabile protecting group
S. Vichier-Guerre, F. Santamaria and B. Rayner	2101	Enantiomeric deoxy-L-nucleotides stabilize a *Z*-forming DNA decanucleotide
O. Legrand, J.-M. Brunel and G. Buono	2105	Mechanistic investigation into the addition of diethylzinc to aromatic aldehydes catalyzed by chiral *o*-hydroxyaryldiazaphosphonamides
M. Takahashi, K. Dodo, Y. Hashimoto and R. Shirai	2111	Concise asymmetric synthesis of dysidiolide
A. Kashiwada, Y. Takeuchi, H. Watanabe, T. Mizuno, H. Yasue, K. Kitagawa, K. Iida, Z.-Y. Wang, T. Nozawa, H. Kawai, T. Nagamura, Y. Kurono and M. Nango	2115	Molecular assembly of covalently-linked mesoporphyrin dimers with light-harvesting polypeptides
T. Satoh and K. Kubota	2121	A new method for the synthesis of α-thio aldehydes and alcohols from aldehydes with one-carbon elongation
T. Kijima, T. Moriya, E. Kondoh and T. Izumi	2125	Lipase-mediated resolution of racemic benzo-15-crown-5 ether derivatives
K. Miura, T. Hondo, T. Takahashi and A. Hosomi	2129	Acid-catalyzed cyclization of vinylsilanes bearing a hydroxy group. Benzyldimethylsilyl group as an effective promoter and novel hydroxy surrogate
Y. Kita, A. Furukawa, J. Futamura, K. Higuchi, K. Ueda and H. Fujioka	2133	Acid-promoted rearrangement of 2-aryl-2,3-epoxy acylates: construction of chiral benzylic quaternary carbon centers
B. H. Kim, Y. Jin, Y. M. Jun, R. Han, W. Baik and B. M. Lee	2137	Indium mediated reductive heterocyclization of 2-nitroacylbenzenes or 2-nitroiminobenzenes toward 2,1-benzisoxazoles in aqueous media
K. Shiomi, N. Arai, Y. Iwai, A. Turberg, H. Kölbl and S. Ōmura	2141	Structure of argifin, a new chitinase inhibitor produced by *Gliocladium* sp.
K. Takasu, M. Ueno and M. Ihara	2145	Auxiliary induced asymmetric Michael-aldol reaction under kinetic and thermodynamic conditions
M. Seki, T. Furutani, M. Hatsuda and R. Imashiro	2149	Facile synthesis of C_2-symmetric chiral binaphthyl ketone catalysts
H. Ishida, H. Asaji, T. Hida, K. Itoh and M. Ohno	2153	Synthesis of dicarboxylic acid derivatives of [60]fullerene using Diels–Alder reaction with bis(methylene)butanedioates
T. Masuda, H. Bando, T. Maekawa, Y. Takeda and H. Yamaguchi	2157	A novel radical terminated compound produced in the antioxidation process of curcumin against oxidation of a fatty acid ester
H. Shimizu, N. Araki, O. Muraoka and G. Tanabe	2161	[4⁺+2]-Type polar cycloadditions of 2-benzothiopyrylium salt with alkenes
Y. M. A. Yamada and S. Ikegami	2165	Efficient Baylis–Hillman reactions promoted by mild cooperative catalysts and their application to catalytic asymmetric synthesis
K. Okuma, T. Hayano, K. Shioji and H. Matsuyama	2171	Novel ring contraction of dioxepanes to tetrahydropyrans. Reaction of dioxepanes with trimethylsilyl trifluoromethanesulfonate

K. Satou, Y. Komatsu, T. Torizawa, K. Kato, I. Shimada, O. Nikaido and E. Ohtsuka	2175	Efficient chemical synthesis of a pyrimidine (6–4) pyrimidone photoproduct analog and its properties
J. Lan, Z. Liu, H. Yuan, L. Peng, W.-D. Z. Li, Y. Li, Y. Li and A. S. C. Chan	2181	First total synthesis and absolute configuration of marine cembrane diterpenoid (+)-11,12-epoxysarcophytol A
H. Nakamura, M. Aizawa, D. Takeuchi, A. Murai and O. Shimoura	2185	Convergent and short-step syntheses of *dl*-Cypridina luciferin and its analogues based on Pd-mediated cross couplings
T. Matsuura, S. Yamamura and Y. Terada	2189	Facile construction of the lathyrane-type framework via Cr–Ni-mediated cyclization as a key step
Y. Nakamura, A. Asami, S. Inokuma, T. Ogawa, M. Kikuyama and J. Nishimura	2193	Regioselective synthesis and complexation behavior of novel [60]fullerene bisadducts containing dibenzo-18-crown-6 moiety
Y.-C. Chia, J.-B. Wu and Y.-C. Wu	2199	Two novel cyclopentenones from *Fissistigma oldhamii*
C. Qian and L. Wang	2203	Asymmetric hetero-Diels–Alder reaction of glyoxylate esters and Danishefsky's diene catalyzed by chiral bis(oxazoline)–lanthanide complexes
C.-L. Kao, S. Y. Yen and J.-W. Chern	2207	A new route towards the synthesis of substituted naphthalenes via Friedel–Crafts acylation
J.-X. Zhang, G.-X. Wang, P. Xie, S.-F. Chen and X.-T. Liang	2211	The total synthesis of chrysotricine
J. A. Seijas, M. P. Vázquez-Tato and M. M. Martínez	2215	Microwave enhanced synthesis of 4-aminoquinazolines
S. M. Allin, D. G. Vaidya, M. I. Page, A. M. Z. Slawin and T. Smith	2219	Highly diastereoselective synthesis and template manipulation of the thiazolo[2,3-*a*]isoindolin-1-one ring system
G. J. Joly, K. Peeters, H. Mao, T. Brossette, G. J. Hoornaert and F. Compernolle	2223	Use of the *N*-tosyl-activated aziridine 1,2-dideoxy-1,2-iminomannitol as a synthon for 1-deoxymannojirimycin analogues
J. Jankowska, M. Wenska, M. Popenda, J. Stawiński and A. Kraszewski	2227	A new, efficient entry to nucleoside 2′,3′-*O*,*O*-cyclophosphorothioates
A. Srikrishna and D. B. Ramachary	2231	The first total synthesis of (±)-grimaldone
N. J. Ashweek, I. Coldham and G. P. Vennall	2235	A convenient route to *N*-alkyl-2-tributylstannyl-pyrrolidines involving reductive amination
A. G. Al-Sehemi, R. S. Atkinson, J. Fawcett and D. R. Russell	2239	3-(*N*,*N*-Diacylamino)quinazolin-4(3*H*)-ones as enantioselective acylating agents for amines
A. G. Al-Sehemi, R. S. Atkinson, J. Fawcett and D. R. Russell	2243	3-Di-[(*S*)-2-acetoxypropanoyl]aminoquinazolin-4(3*H*)-ones: stereostructure and application in kinetic resolution of amines
A. Armstrong, M. A. Atkin and S. Swallow	2247	Electrophilic amination of carbanions by *N*-carboxamido oxaziridines
B. Clapham and A. J. Sutherland	2253	Synthesis and evaluation of a scintillant-containing solid support for use in combinatorial chemistry
B. Clapham and A. J. Sutherland	2257	Use of a scintillant-containing macroporous resin in both solid phase synthesis and subsequent on-bead scintillation-based analysis
A. J. Hennessy, Y. M. Malone and P. J. Guiry	2261	The asymmetric cyclohexenylation of 2,2-dimethyl-2,3-dihydrofuran
L. M. Yagupolskii and D. V. Fedyuk	2265	2-Alkyl-1-(2-aryl-1,1-difluoro-2-hydroxyethyl)benzimidazoles: potential angiotensin II receptor antagonists
	I	Instructions to contributors

NUMBER 14

Contents

	vii	Contributors to this issue
	ix	Graphical abstracts
M. Plotkin, S. Chen and P. G. Spoors	2269	A practical approach to highly functionalized benzodihydrofurans
F. A. Luzzio, A. V. Mayorov and W. D. Figg	2275	Thalidomide metabolites. Part 1: Derivatives of (+)-2-(*N*-phthalimido)-γ-hydroxyglutamic acid
A. A. Ponaras and Ö. Zaim	2279	Radical cyclizations of 2-(ω-haloalkylthio)enones to thiapolycycloalkanones
A. Nefzi, M. A. Giulianotti and R. A. Houghten	2283	Solid-phase synthesis of branched thiohydantoin benzimidazolinethiones and branched thiohydantoin tetrahydroquinoxalinediones
T. R. Hoye, A.-S. S. Hamad, D. O. Koltun and M. A. Tennakoon	2289	An NMR method for determination of configuration of β-substituted carboxylic acids
G. Shi	2295	The first general synthesis of *N*-substituted 1,2-benzisoxazolin-3-ones
S. Caron, N. M. Do and J. E. Sieser	2299	A practical, efficient, and rapid method for the oxidation of electron deficient pyridines using trifluoroacetic anhydride and hydrogen peroxide–urea complex
J. Chen, A. Burghart, C.-W. Wan, L. Thai, C. Ortiz, J. Reibenspies and K. Burgess	2303	Synthesis and spectroscopic properties of 2-ketopyrrole–BF_2 complexes: a new class of fluorescent dye
W. Jones and A. S. Kiselyov	2309	Intramolecular cyclization of aromatic imines: an approach to tetrahydrochromano[4,3-*b*]quinolines
P. Lopez and T. Oh	2313	Simultaneous coordination of dimethyl crotonthioamide by 1,8-naphthalenediylbis(mercuric trifluoroacetate)
A. K. Ghosh and Y. Wang	2319	An enantioselective synthesis of the C_2–C_{16} segment of antitumor macrolide laulimalide
R. B. Nicewonger, L. Ditto and L. Varady	2323	Alternative base matrices for solid phase quenching reagents
L.-Z. Gong and L. Pu	2327	The asymmetric hetero-Diels–Alder reaction of enamide aldehydes with Danishefsky's diene and an efficient synthesis of chiral binaphthyl ligands
X. Lin, D. Stien and S. M. Weinreb	2333	A mild new procedure for production, cyclization and trapping of amidyl radicals: application to a formal total synthesis of peduncularine
Z. G. Wang and G. B. Hammond	2339	Expedient synthesis of α,α-difluorohomopropargylic alcohols from TIPS-difluorobromopropyne via a Zn-mediated propargylation of aldehydes and ketones
J.-L. Paparin, C. Crévisy and R. Grée	2343	*tert*-Butoxycarbamate group: a useful protecting group for the synthesis of orthogonally protected 'tropane-like' scaffolds
E. Deniau and D. Enders	2347	A new simple and convenient synthesis of 3-substituted phthalimidines
V. I. Tararov, R. Kadyrov, T. H. Riermeier, J. Holz and A. Börner	2351	Rhodium(I) catalyzed asymmetric hydrogenation of enamines
F. Chéry, P. Rollin, O. De Lucchi and S. Cossu	2357	Phenylsulfonylethylidene (PSE) acetals as atypical carbohydrate-protective groups
L. Thévenet, R. Vanderesse, M. Marraud, C. Didierjean and A. Aubry	2361	Pseudopeptide fragments and local structures induced by an α-aminoxy acid in a dipeptide
A. Martínez, J. C. Estévez, R. J. Estévez and L. Castedo	2365	1,2- and 1,4-Naphthoquinones: general synthesis of benzo[*b*]naphtho[2,3-*d*]furan-6,11-diones

P. Hutin and M. Larchevêque	2369	Diastereoselective synthesis of 3-amino-1,2-diols by reductive alkylation of 2,3-dialkoxynitriles
L. J. Charbonnière and R. F. Ziessel	2373	Cyclic di[(*o*-polyethyleneglycoxy)phenyl]amine: new members in the crown ether family
Y. Koseki, K. Omino, S. Anzai and T. Nagasaka	2377	Silver salt-promoted direct cross-coupling reactions of alkynylsilanes with aryl iodides: synthesis of aryl-substituted alkynylamides
K. Kobayashi, M. Uchida, S. Watanabe, A. Takanohashi, M. Tanmatsu, O. Morikawa and H. Konishi	2381	Synthesis of 1-amino- and 1-hydroxy-9,10-anthraquinone derivatives based on reaction sequences between 2-acetyl-1,4-naphthoquinone and enamines
G. P. J. Hareau, M. Koiwa and F. Sato	2385	Asymmetric synthesis of 1α,25-dihydroxyvitamin D_3 A-ring precursor starting with 5-*tert*-butyldimethylsiloxy-2-cyclohexenone
M. Koiwa, G. P. J. Hareau and F. Sato	2389	An efficient enantioselective synthesis of 1α,25-dihydroxyvitamin D_3 A-ring synthon
H. Abe, S. Shuto and A. Matsuda	2391	Synthesis of the *C*-glycosidic analog of adenophostin A, a potent IP_3 receptor agonist, using a temporary silicon-tethered radical coupling reaction as the key step
B.-N. Su, Y. Takaishi, T. Yabuuchi, T. Kusumi, M. Tori and S. Takaoka	2395	The structures and absolute configurations of macrophyllic acids A–E, five new rearranged eudesmane sesquiterpene acids from the bark of *Inula macrophylla*
T. Sassa, C.-S. Zhang, M. Sato, N. Tajima, N. Kato and A. Mori	2401	Conversion of [19-$^2H_2$]fusicocca-2,10(14)-diene into its 8β-ol and fusicoccins by *Phomopsis* (*Fusicoccum*) *amygdali*
M. Kanai, Y. Hamashima and M. Shibasaki	2405	Design of a new bifunctional asymmetric catalyst from carbohydrates: application to catalytic asymmetric cyanosilylation of aldehydes and acetophenone
T. Masuda, S. Asari, S. Tamagaki and T. Nagasaki	2411	Synthesis of a novel azobenzene-based trihydroxamate siderophore and photoregulation of its ferric complex structure
I. Sakurada, S. Yamasaki, M. Kanai and M. Shibasaki	2415	Dichlorotin oxide-catalyzed new direct functionalization of olefins: synthesis of *trans* β-azidohydrins and 1,2-diols
Y. Nagao, S. Sano, K. Morimoto, H. Kakegawa, T. Takatani, M. Shiro and N. Katunuma	2419	Synthesis of a new class of cathepsin B inhibitors exploiting a unique reaction cascade
M. Yasuda, Y. Onishi, T. Ito and A. Baba	2425	Indium compound-catalyzed deoxygenative allylation of aromatic ketones by a hydrosilane–allylsilane system
A. Fontana, G. Villani and G. Cimino	2429	Terpene biosynthesis in marine molluscs: incorporation of glucose in drimane esters of *Dendrodoris* nudibranchs via classical mevalonate pathway
R. Fajgar and J. Pola	2435	Trimethylsilyl group migration in the Criegee intermediate of gas-phase ozonolysis of trimethylsilylethenes
J. Marco-Contelles and E. de Opazo	2439	Cycloheptenols from carbohydrates
J. Tois, R. Franzén, O. Aitio, K. Huikko and J. Taskinen	2443	Preparation of 5-substituted 2-carboxyindoles on solid support
F. C. Y. Chan, M. Jarman, M. F. Wang and G. A. Potter	2447	Facile formation of the novel pyridyl substituted aliene 2,4-bis(4-pyridyl)penta-2,3-diene
A. J. Ross, I. A. Ivanova, A. P. Higson and A. V. Nikolaev	2449	Application of MPEG soluble polymer support in the synthesis of oligophosphosaccharide fragments from the *Leishmania* lipophosphoglycan
M. Kanai and J. M. Percy	2453	Short, stereoselective syntheses of α-fluoroalkenoate derivatives, α-fluoroenones and α-fluoroenals from HFC-134a
H. E. Sailes, J. P. Watts and A. Whiting	2457	'Transmitted' remote double diastereoselection effects on the asymmetric reduction of β-boronate oxime ethers

R. Chinchilla, D. J. Dodsworth, C. Nájera and J. M. Soriano	2463	Polymer-bound TBTU as a new solid-supported reagent for peptide synthesis
C. J. Cobley, M. van den Heuvel, A. Abbadi and J. G. de Vries	2467	Platinum catalysed hydrolytic amidation of unactivated nitriles
A. Heydari, H. Larijani, J. Emami and B. Karami	2471	Lithium perchlorate/diethylether-catalyzed three-component coupling reactions of aldehydes, hydroxylamines and trimethylsilyl cyanide leading to α-cyanohydroxylamines
P. M. Lacey, C. M. McDonnell and P. J. Guiry	2475	Synthesis and resolution of 2-methyl-Quinazolinap, a new atropisomeric phosphinamine ligand for asymmetric catalysis
A. Tárraga, P. Molina and J. L. López	2479	Preparation of a novel class of macrocycle and cryptand containing the 1,1′-disubstituted ferrocene unit
M. Ermann, N. M. Simkovsky, S. M. Roberts, D. M. Parry, A. D. Baxter and J. G. Montana	2483	Use of polymer supported thiophenol for the synthesis and purification of a benzimidazol-2-one library
C. Griffiths and N. E. Leadbeater	2487	Palladium and nickel catalysed Suzuki cross-coupling of sterically hindered aryl bromides with phenylboronic acid
L. Juhász, Z. Dinya, S. Antus and T. E. Gunda	2491	A new approach for the synthesis of naturally occurring dihydrobenzo[*b*]furan-type neolignans of potential biological activity
A. Boto, R. Hernández and E. Suárez	2495	Tandem oxidative radical decarboxylation-β-iodination of amino acids. Application to the synthesis of chiral 2,3-disubstituted pyrrolidines
M. Lamrani, R. Hamasaki and Y. Yamamoto	2499	Is the halogen–metal exchange faster than deprotonation in the reaction of *ortho*-carboranyl aryl bromide with butyllithium?
T. Martín and V. S. Martín	2503	A short synthesis of *trans*-(+)-laurediol
K. A. Tehrani, K. Van Syngel, M. Boelens, J. Contreras, N. De Kimpe and D. W. Knight	2507	Boron(III) bromide-induced ring contraction of 3-oxygenated piperidines to 2-(bromomethyl)pyrrolidines
	I	Instructions to contributors

NUMBER 15

Contents

	vii	Contributors to this issue
	ix	Graphical abstracts
H. H. Wasserman, K. Lee and M. Xia	2511	The chemistry of vicinal tricarbonyls. Formation of oxomalondiamides
J. Busch-Petersen and E. J. Corey	2515	Sterically shielded secondary *N*-tritylamines and *N*-tritylamide bases, readily available and useful synthetic reagents
Y. Huang, P. E. Sonnet, P. J. Carroll and D. R. Dalton	2519	Diastereoselective Diels–Alder reactions. The role of the catalyst
W. Zhang	2523	Free radical reactions for heterocycle synthesis. Part 3: Formation of novel spirodilactones, spirolactone-lactams, and spirolactone-thiolactones
H.-Y. Tian, Y.-J. Chen, D. Wang, C.-C. Zeng and C.-J. Li	2529	Calix[6]arene derivatives bearing sulfonate and alkyl groups as surfactants in $Sc(OTf)_3$-catalyzed Mukaiyama aldol reactions in water
C. R. Mateus, W. P. Almeida and F. Coelho	2533	Diastereoselective heterogeneous catalytic hydrogenation of Baylis–Hillman adducts
C. Alayrac and P. Metzner	2537	A new example of dynamic kinetic resolution: aminolysis of α-sulfinyl γ-unsaturated dithioesters
L. Viteva, Y. Stefanovski, T. Gospodova, M. R. Mazières and J. G. Wolf	2541	First examples of lithium reagents addition in cyanine dyes series

J. Doussot, A. Guy and C. Ferroud	2545	Selective synthesis of 1,1′-binaphthalene derivatives by oxidative coupling with $TiCl_4$
J. L. Aceña, O. Arjona, R. Mañas and J. Plumet	2549	A new and expeditious entry to 7-oxabicyclo[3.2.1]octan-8-ol and 2-oxabicyclo[3.3.1]nonan-9-ol skeletons via intramolecular Michael addition–S_N2' ring opening of 7-oxabicyclic sulfones
I. S. Marcos, J. L. Gonzalez, M. J. Sexmero, D. Diez, P. Basabe, D. J. Williams, M. S. J. Simmonds and J. G. Urones	2553	Diterpenic α- and β-hydroxybutanolides with antifeedant activity: semisynthesis and absolute configuration
S. Boukhris and A. Souizi	2559	Simple syntheses of hydroxamic acids and their conversion into α-hydroxy and α-amino acids
S. Bouoit-Montésinos, J. Bassus, M. Perrin and R. Lamartine	2563	Synthesis of new phenylazocalix[*n*]arenes ($n = 4, 5$)
W.-B. Yang, C.-H. Tsai and C.-H. Lin	2569	The expeditious preparation and reactivity of some protected forms of gluconolactones
D.-H. Lee and M.-D. Rho	2573	Enantioselective synthesis of the C14–C25 portion of the cytotoxic natural product, amphidinolide B1
K. Matsuda and M. Irie	2577	Photochromism of diarylethenes having nitronyl nitroxides
T. Ohta, T. Tachiyama, K. Yoshizawa and T. Yamabe	2581	Synthesis, structure, and catalytic function of a disulfide-bridged dicopper(I) complex
N. Iki, N. Morohashi, T. Suzuki, S. Ogawa, M. Aono, C. Kabuto, H. Kumagai, H. Takeya, S. Miyanari and S. Miyano	2587	Crystal structure and inclusion property of *p-tert*-butylthiacalix[6]arene
M. Hayashi, H. Kawabata, S. Shimono and A. Kakehi	2591	Palladium-catalyzed stereoselective *C*-glycosidation of unprotected enones derived from D-glucal with trimethylsilyl cyanide
M. Hoshi and K. Shirakawa	2595	Reaction of [(*Z*)-1-bromo-1-alkenyl]dialkylboranes with *N*-halogeno compound in THF–DMF: a novel synthesis of 1,2-disubstituted (*E*)-vinyl bromides
T. Takahashi, M. Adachi, A. Matsuda and T. Doi	2599	Combinatorial synthesis of trisaccharides via solution-phase one-pot glycosylation
T. Mitsui, H. Nakano and K. Yamana	2605	Coumarin–fluorescein pair as a new donor–acceptor set for fluorescence energy transfer study of DNA
M. Takeuchi, T. Taniguchi and K. Ogasawara	2609	Stereocontrolled synthesis of (+)-L-noviose using a versatile sugar building block
H. S. Kim, T. Y. Kim, K. Y. Lee, Y. M. Chung, H. J. Lee and J. N. Kim	2613	Synthesis of stereochemically defined (*E*)-cinnamyl alcohol derivatives from the Baylis–Hillman adducts
D. Hesek, Y. Inoue, H. Ishida, S. R. L. Everitt and M. G. B. Drew	2617	The first asymmetric synthesis of chiral ruthenium tris(bipyridine) from racemic ruthenium bis(bipyridine) complexes
S. Ozaki, E. Matsui, H. Yoshinaga and S. Kitagawa	2621	Synthesis of cyclic sulfides by intramolecular ring opening of epoxides by thiolates generated by nickel complex catalyzed electroreduction of thioacetates
T. Kawakami, K. Hasegawa, K. Teruya, K. Akaji, M. Horiuchi, F. Inagaki, Y. Kurihara, S. Uesugi and S. Aimoto	2625	Polypeptide synthesis using an expressed peptide as a building block via the thioester method
A. Nagatsu, R. Tanaka, M. Hashimoto, H. Mizukami, Y. Ogihara and J. Sakakibara	2629	Studies on chemical modification of monensin. Part 7: Synthesis and Ca^{2+} ion transport activity of 25-carboxylmonensin
S. Kiyooka and K. A. Shahid	2633	An efficient method for the synthesis of enantiopure 2,3-*anti*-propionate aldols involving a 3,5-*syn*- or *anti*-diol subunit through chiral borane-mediated enantioselective aldol reaction coupled with radical reduction

H. Nakashima, M. Sato, T. Taniguchi and K. Ogasawara	2639	An enantiodivergent route to α-cuparenone utilizing chiral cyclopentenol having a latent *meso* structure
H. Miyazaki, Y. Honda, K. Honda and S. Inoue	2643	Facile synthesis and desulfurization of 5-(phenylthio)pyrano[3,2-*c*]-[1]benzopyrans starting from 5-phenylthio-4-penten-1-ols and salicylaldehyde via in situ intramolecular cycloaddition of substituted *o*-quinonemethides
T. Terauchi, T. Terauchi, I. Sato, T. Tsukada, N. Kanoh and M. Nakata	2649	Synthetic studies on altohyrtins (spongistatins): synthesis of the C15–C28 (CD) spiroacetal portion
Y. Kametani, T. Satoh, M. Miura and M. Nomura	2655	Regioselective arylation of benzanilides with aryl triflates or bromides under palladium catalysis
T. Hanazawa, M. Koiwa, G. P.-J. Hareau and F. Sato	2659	Optically active *trans*-4-(*tert*-butyldimethylsiloxymethyl)-5-(*tert*-butyldimethylsiloxy)-2-cyclohexenone as a useful chiral building block for preparation of substituted cyclohexane rings: synthesis and its highly stereoselective reaction with RCu(CN)Li
J. S. Yadav, B. V. Subba Reddy and M. Muralidhar Reddy	2663	Indium-mediated deoxygenation of amine-*N*-oxides in aqueous media
S. Chandrasekhar, M. V. Reddy, K. S. Reddy and C. Ramarao	2667	Addition of carbon nucleophiles to aldehyde tosylhydrazones of aromatic and heteroaromatic-compounds: total synthesis of piperine and its analogs
L. S. Wong, B. Chan and E. W. Tan	2671	Stereoselective radical bromination of α-chloro hydrocinnamic acid derivatives
S. Braverman, Y. Zafrani and H. E. Gottlieb	2675	Tandem rearrangement, cyclization and aromatization of sulfur bridged propargylic systems
S. J. Faulconbridge, K. E. Holt, L. G. Sevillano, C. J. Lock, P. D. Tiffin, N. Tremayne and S. Winter	2679	Preparation of enantiomerically enriched aromatic β-amino acids via enzymatic resolution
F. A. Macías, R. M. Varela, A. M. Simonet, H. G. Cutler, S. J. Cutler, S. A. Ross, D. C. Dunbar, F. M. Dugan and R. A. Hill	2683	(+)-Brevione A. The first member of a novel family of bioactive spiroditerpenoids isolated from *Penicillium brevicompactum* Dierckx
P. A. Clarke, R. A. Holton and N. E. Kayaleh	2687	Direct one step mono-functionalisation of symmetrical 1,2-diols
S. Pornpakakul, R. G. Pritchard and R. J. Stoodley	2691	Asymmetric synthesis of (–)-4-*epi*-shikimic acid
J. S. Yadav, B. V. Subba Reddy and G. S. Kiran Kumar Reddy	2695	Indium-mediated allylation of *gem*-diacetates to homoallylic acetates in aqueous media
D. Simoni, R. Rondanin, G. Furnò, E. Aiello and F. P. Invidiata	2699	Facile synthesis of pyrazoles and pyrroles via thermolysis of tetrazolo[1,5-*b*]pyridazines, tetrazolo[1,5-*a*]pyrimidines and tetrazolo[1,5-*a*]pyridines
L. P. Kingston, W. J. S. Lockley, A. N. Mather, E. Spink, S. P. Thompson and D. J. Wilkinson	2705	Parallel chemistry investigations of *ortho*-directed hydrogen isotope exchange between substituted aromatics and isotopic water: novel catalysis by cyclooctadienyliridium(I)pentan-1,3-dionates
T. Mecozzi and M. Petrini	2709	Reaction of α-amidoalkylphenyl sulfones with Reformatsky reagents. A new entry to β-amino esters
U. Bauer, B. J. Egner, I. Nilsson and M. Berghult	2713	Parallel solution phase synthesis of *N*-substituted 2-pyrazoline libraries
C. Rameshkumar and M. Periasamy	2719	Amine induced carbonylation of alkynes to cyclobutenediones using $Fe_3(CO)_{12}$
A. J. Phillips, J. C. Morris and A. D. Abell	2723	Progress towards an intramolecular Diels–Alder ring-expansion approach to taxinine: the interplay of Lewis acids and high pressure

R. L. Harding and T. D. H. Bugg	2729	Use of trityl thiol for stereoselective thioester synthesis: a new preparation of (*S*)-thiolactic acid
T.-S. Kam, K.-M. Sim and T.-M. Lim	2733	Tronocarpine, a novel pentacyclic indole incorporating a seven-membered lactam moiety
G. Solladié, X. J. Salom-Roig and G. Hanquet	2737	Diastereodivergent synthesis of the C8–C18 precursor and C1′–C11′ subunit of pamamycin 607 induced by a chiral sulfoxide group
J. Častulík and C. Mazal	2741	Stereoselective synthesis of α-alkylidene- and substituted alkylidene-γ-lactones
J. D. Sánchez, M. T. Ramos and C. Avendaño	2745	A straightforward synthesis of didehydro analogues of *N*-acetylardeemin
O. Meth-Cohn and M. Ashton	2749	Regioselective electrophilic formylation—3-substituted thiophenes as a case study
K. J. Elgie, M. Scobie and R. W. Boyle	2753	Application of combinatorial techniques in the synthesis of unsymmetrically substituted 5,15-diphenylporphyrins
	I	Instructions to contributors

NUMBER 16

Contents

	vii	Contributors to this issue
	ix	Graphical abstracts
A. Sakai, D. G. Hendrickson and W. H. Hendrickson	2759	Mechanism of the oxidation of *para*-substituted 1-phenylethanols with sodium hypochlorite in acetic acid
E. J. Corey and S. Choi	2765	Efficient enantioselective syntheses of chloramphenicol and D-*threo*- and D-*erythro*-sphingosine
E. J. Corey and S. Choi	2769	Chiral diazaborolidine-mediated enantioselective aldol reactions of phenylthioacetate esters
J. Xia, C. F. Piskorz, J. L. Alderfer, R. D. Locke and K. L. Matta	2773	Total synthesis of a sialylated and sulfated oligosaccharide from O-linked glycoproteins
J. E. Macor, L. A. M. Cornelius and J. Y. Roberge	2777	Direct displacement of –OH by nucleophiles in hydroxymethylimidazoles
C. Ma, S. Yu, X. He, X. Liu and J. M. Cook	2781	Efficient asymmetric synthesis of important tryptophan analogs for biological research via the Schöllkopf chiral auxiliary
A. P. Smith, P. S. Corbin and C. L. Fraser	2787	An improved synthesis of hydroxymethyl bipyridines
W. Zhou and W. D. Nes	2791	Stereochemistry of hydrogen introduction at C-25 in ergosterol synthesized by the mevalonate-independent pathway
A. S. Goldstein and M. H. Gelb	2797	An alternate preparation of thioester resin linkers for solid-phase synthesis of peptide C-terminal thioacids
H. Sun, K. M. Millar, J. Yang, K. Abboud and B. A. Horenstein	2801	A new asymmetric route to substituted piperidines: synthesis of *N*-alkyl-3,4-dihydroxy-5-alkylpiperidines
B. C. Bookser	2805	2-Benzyloxymethyl-5-(tributylstannyl)tetrazole. A reagent for the preparation of 5-aryl- and 5-heteroaryl-1*H*-tetrazoles via the Stille reaction
B. Cinel, B. O. Patrick, M. Roberge and R. J. Andersen	2811	Solid-state and solution conformations of eleutherobin obtained from X-ray diffraction analysis and solution NOE data
R. J. Lu, D. Liu and R. W. Giese	2817	Detritylation with ytterbium triflate
M. C. Hillier, D. H. Park, A. T. Price, R. Ng and A. I. Meyers	2821	The synthesis of the monomeric moiety of disorazole C_1

C. Pichon-Santander and A. I. Scott	2825	Preparation of pyrrolin-2-ones and 4,5-dihydrodipyrrin-1-ones by oxidation of α-formylpyrroles and α-formyldipyrromethanes with hydrogen peroxide
R. Chebolu, W. Zhang, E. Galoppini and R. Gilardi	2831	Copper(I)-catalyzed intramolecular photocycloadditions of dicyclopentadiene derivatives linked by removable tethers
V. Krchňák, L. Szabo and J. Vágner	2835	A solid phase traceless synthesis of quinoxalinones
D. L. Comins and A. L. Williams	2839	Asymmetric synthesis of *erythro*- and *threo*-2-(1-hydroxyalkyl)piperidines via iodocyclocarbamation of 1-acyl-2-alkenyl-1,2,3,6-tetrahydropyridines
M. D. Menachery, E. W. Stern, R. J. Steinbeiser, A. J. Freyer and L. B. Killmer	2843	Cavanine, a novel α-hydroxybisbenzylisoquinoline alkaloid from *Sciadotenia toxifera* (Krukoff and A. C. Smith)
Y. Wu, D. C. Limburg, D. E. Wilkinson, M. J. Vaal and G. S. Hamilton	2847	A mild deprotection procedure for *tert*-butyl esters and *tert*-butyl ethers using $ZnBr_2$ in methylene chloride
H.-J. Gais, R. Loo, P. Das and G. Raabe	2851	Diastereoselective amination of vinylic sulfoximines: application to the asymmetric synthesis of functionalized β-substituted and β,β-disubstituted β-amino acids, and of γ-amino alcohols
K. H. H. Fabian, A. H. M. Elwahy and K. Hafner	2855	Syntheses of mono-, di- and triethynylazulenes
A. H. M. Elwahy and K. Hafner	2859	Metal mediated cyclooligomerization of mono- and diazulenylethynes
E. Sotelo, B. Pita and E. Raviña	2863	Pyridazines. Part 22: Highly efficient synthesis of pharmacologically useful 4-cyano-6-phenyl-5-substituted-3(2*H*)-pyridazinones
S. Naili, I. Suisse, A. Mortreux, F. Agbossou, M. Ait Ali and A. Karim	2867	New diphosphinite ligands derived from mannitol for rhodium catalyzed enantioselective hydrogenation of ketones
R. F. de la Pradilla, P. Méndez and A. Viso	2871	Highly diastereoselective dihydroxylation of *cis*-substituted sulfonyl vinyl oxiranes
C. Desmarets, R. Schneider and Y. Fort	2875	Nickel-mediated amination chemistry. Part 1: Efficient aminations of (het)aryl 1,3-di and 1,3,5-trichlorides
E. Brenner, R. Schneider and Y. Fort	2881	Nickel-mediated amination chemistry. Part 2: Selective *N*-arylation or *N,N'*-diarylation of piperazine
N. Mureau, F. Guittard and S. Géribaldi	2885	Convenient synthesis of thiols and disulfides in the polyfluorinated series incorporating a butylic spacer
B. Boyer, E.-M. Keramane, J.-P. Roque and A. A. Pavia	2891	$BiBr_3$, an efficient catalyst for the benzylation of alcohols: 2-phenyl-2-propyl, a new benzyl-type protecting group
V. Kesavan, D. Bonnet-Delpon and J.-P. Bégué	2895	Fluoro alcohol as reaction medium: one-pot synthesis of β-hydroxy sulfoxides from epoxides
A. Boto, R. Hernández and E. Suárez	2899	Synthesis of alkaloids from amino acids via *N*-acyliminium ions generated by one-pot radical decarboxylation–oxidation
A. Bekaert, O. Barberan, M. Gervais and J.-D. Brion	2903	Direct α-iodination of ketones using iodine/SeO_2
Z. F. Plyta, E. Heller, F. Dumas, C. Miet, J. Mahuteau, J. d'Angelo, J. Caturla and M.-E. Tran Huu Dau	2907	Symmetrically-substituted decalin-based scaffolds
H. Nakamura, H. Shibata and Y. Yamamoto	2911	Palladium-catalyzed cyanoallylation of activated olefins
K. Okada, H. Takakura, K. Nomura and K. Saburi	2915	Synthesis of a linear α-hydroxymethyl-pentapyrrole derivative and its cyclization to uroporphyrinogens
Y.-S. Jang, H.-J. Kim, P.-H. Lee and C.-H. Lee	2919	Synthesis of calix[*n*]furano[*n*]pyrroles and calix[*n*]thieno[*n*]pyrroles (*n* = 2,3,4) by '3+1' approach

T. Kuzuyama, M. Takagi, K. Kaneda, H. Watanabe, T. Dairi and H. Seto	2925	Studies on the nonmevalonate pathway: conversion of 4-(cytidine 5′-diphospho)-2-*C*-methyl-D-erythritol to its 2-phospho derivative by 4-(cytidine 5′-diphospho)-2-*C*-methyl-D-erythritol kinase
S. Takekuma, H. Takekuma, T. Matsumoto and Z. Yoshida	2929	A highly selective generation of γ-cyclodextrin-bicapped C_{60}^{n-} (*n*: 1 and 2) in DMSO
N. Morohashi, N. Iki, C. Kabuto and S. Miyano	2933	Stereocontrolled oxidation of a thiacalix[4]arene to the sulfinyl counterpart of a defined S=O configuration
J. Kobayashi, M. Sekiguchi, H. Shigemori and A. Ohsaki	2939	Echinophyllins A and B, novel nitrogen-containing clerodane diterpenoids from *Echinodorus macrophyllus*
N. Nishimura and O. Mitsunobu	2945	Construction of a quaternary carbon center via cyclic sulfite
J. Lin, W. H. Chan, A. W. M. Lee, W. Y. Wong and P. Q. Huang	2949	Asymmetric synthesis of 1,3- and 1,3,4-substituted pyrrolidines
X. Zhang, F.-L. Qing, Y. Yang, J. Yu and X.-K. Fu	2953	A new route to α-trifluoromethyl-α,β-unsaturated esters
T.-L. Shih and S.-H. Wu	2957	Efficient syntheses of (–)-shikimate and (–)-quinate 3-phosphate via *trans* vicinal diol protection with 2,2,3,3-tetramethoxybutane (TMB) of shikimic and quinic acids
B. Yu and Z. Yang	2961	A novel and expeditious approach to the stereoselective synthesis of 2-*S*-ethyl(phenyl)-2-deoxy-β-glycosides, ready precursors to 2-deoxy-β-glycosides
S. Sengupta and S. Mondal	2965	Catalyzed reactions of α-amino diazoketones with allyl sulfides: a new synthetic protocol for α-amino homoallyl ketones en route to 3-piperidinol alkaloids
B. Raguse, P. N. Culshaw, J. K. Prashar and K. Raval	2971	The synthesis of archaebacterial lipid analogues
P. Skowronek and J. Gawroński	2975	A simple circular dichroism method for the determination of the absolute configuration of allylic amines
Z. Ferjančić, Ž. Čeković and R. N. Saičić	2979	Intermolecular free radical additions to strained cycloalkenes. Cyclopropene and cyclobutene as radical acceptors
E. Aqad, A. Ellern, L. Shapiro and V. Khodorkovsky	2983	Tetrathiafulvalene-thioindigo annelated donor–acceptor system with intramolecular charge transfer
M. P. Prickett, G. Singh and H. Vankayalapati	2987	Synthesis of a novel oxoxanthenoisoquinoline via a palladium-catalysed cross-coupling reaction; as a fluorophore
M. A. Brimble and T. J. Brenstrum	2991	Synthesis of a *C*-glycosylpyranonaphthoquinone related to medermycin
J. D. Hinks, E. Hunt and A. K. Takle	2995	Preparation and reactivity of carbapenem-2-stannane
G. Mehta, R. Vidya, P. K. Sharma and E. D. Jemmis	2999	Aza-bowls: synthesis and molecular structure of triaza-[3]-peristylane
R. Grigg, V. Savic and V. Tambyrajah	3003	Phenanthrene type heterocycles via Rh(I) catalysed [2+2+2]-cycloaddition and Pd(0) catalysed arylation
	I	Instructions to contributors

NUMBER 17

Contents

	vii	Contributors to this issue
	ix	Graphical abstracts
G. Qabaja, E. M. Perchellet, J.-P. Perchellet and G. B. Jones	3007	Regioselective lactonization of naphthoquinones: synthesis and antitumoral activity of the WS-5995 antibiotics

A. S. Nagle, R. N. Salvatore, B.-D. Chong and K. W. Jung	3011	Efficient synthesis of β-amino bromides
N. A. Magnus, P. N. Confalone and L. Storace	3015	A new asymmetric 1,4-addition method: application to the synthesis of the HIV non-nucleoside reverse transcriptase inhibitor DPC 961
O. Hamed, A. El-Qisairi and P. M. Henry	3021	Palladium(II) catalyzed carbonylation of ketones
L. Zhang and Z. Tan	3025	Double nucleophilic addition. A new one-pot synthesis of 2-alkyl- and 2-phenyl-5-hydrazinopyridine from pyridine
G. C. Morton, J. M. Salvino, R. F. Labaudinière and T. F. Herpin	3029	Novel solid-phase synthesis of 1,5-benzothiazepine-4-one derivatives
L. D. Miranda, R. Cruz-Almanza, A. Alvarez-García and J. M. Muchowski	3035	Intramolecular radical acylation of 2-methylsulfonylpyrroles
A. Caracoti and R. A. Flowers, II	3039	SmI_2-mediated nitrile aldol reaction
C. Schneider and J. Brauner	3043	Lewis base-catalyzed addition of triethylaluminum to epoxides
U. Schuricht, L. Hennig, M. Findeisen and P. Welzel	3047	On the biosynthesis of moenocinol, the lipid part of the moenomycin antibiotics
V. Gandon, P. Bertus and J. Szymoniak	3053	Reaction of 3-trimethylsilyloxy-2-aza-1,3-dienes with zirconocene: a transition metal promoted retro-Brook rearrangement
C. Lescop, P.-P. Nguyen-Kim and F. Huet	3057	Stereoselective synthesis of a [3.3.0]-fused γ-butyrolactone. Application in the preparation of bicyclic nucleosides
C. de Saint-Fuscien and R. H. Dodd	3061	Synthesis of aziridine-2-carboxylates via conjugate addition of an amine to 2-(5*H*)-furanon-3-yl methanesulfonate: application to the preparation of α-amino-β-hydroxy-γ-butyrolactone
A. M. G. Silva, A. C. Tomé, M. G. P. M. S. Neves and J. A. S. Cavaleiro	3065	Novel barrelene-fused chlorins by Diels–Alder reactions
T. Billard, N. Roques and B. R. Langlois	3069	Synthetic uses of thioesters of trifluoromethylated acids. Part 2: Reactions with alkenes
C. Marchi and G. Buono	3073	Alkylthiylation of triquinphosphoranes by disulfides: an entry to chiral thiatriquinphosphoranes
C. Barloy-Da Silva, A. Benkouider and P. Pale	3077	Synthetic studies towards oxylipins: total synthesis of Constanolactones A and B
A. González, J. L. Segura and N. Martín	3083	New planar and soluble tris-tetrathiafulvalene derivatives with threefold-symmetry
M.-L. Bourguet-Kondracki, A. Longeon, C. Debitus and M. Guyot	3087	New cytotoxic isomalabaricane-type sesterterpenes from the New Caledonian marine sponge *Rhabdastrella globostellata*
G. Jenner	3091	Phosphine-catalyzed dimerization of activated alkenes under ambient and high pressure conditions
M. Tori, Y. Sono, Y. Nakashiba, N. Hamada, M. Sono, Y. Asakawa, M. Suganuma, S. Okabe and H. Fujiki	3095	Syntheses of isocitric acid derivatives and biological evaluation
M. Tori, N. Hamada, M. Sono, Y. Sono, M. Ishikawa, K. Nakashima, T. Hashimoto and Y. Asakawa	3099	Synthesis of cryptoporic acid A methyl ester
K. O-kawa, Y. Nakamura and J. Nishimura	3103	Facile modification of [60]fullerene by photochemically generated hydroxy-*o*-quinodimethane derivatives
Y. Mori, K. Kakumoto, K. Manabe and S. Kobayashi	3107	Michael reactions in water using Lewis acid–surfactant-combined catalysts

C. W. Lim and J.-I. Hong	3113	Intramolecular binding site organization by Pd(II) complexation with a resorcin[4]arene derivative
S.-C. Hung, C.-C. Wang and S. R. Thopate	3119	Efficient synthesis of L-altrose and L-mannose
I. Sato, T. Shibata, K. Ohtake, R. Kodaka, Y. Hirokawa, N. Shirai and K. Soai	3123	Synthesis of chiral dendrimers with a hydrocarbon backbone and application to the catalytic enantioselective addition of dialkylzincs to aldehydes
W.-T. Jiaang, M.-Y. Chang, P.-H. Tseng and S.-T. Chen	3127	A concise synthesis of the *O*-glycosylated amino acid building block; using phenyl selenoglycoside as a glycosyl donor
H. Yamamoto, S. Watanabe, K. Kadotani, M. Hasegawa, M. Noguchi and S. Kanemasa	3131	Metal ion-mediated diastereoface-selective 1,3-dipolar cycloaddition of nitrile oxides with dipolarophiles bearing an oxazolidinone chiral auxiliary
M. Yamamoto, M. Takeuchi and S. Shinkai	3137	Supramolecular macrocycles self-assembled by phenanthroline–Cu(I) and sugar–boronic acid interactions
Y. Shimizu, H. Kiyota and T. Oritani	3141	Synthesis of the spiroacetal parts of spirofungin A and B
T. Tokuyasu, A. Masuyama, M. Nojima, H.-S. Kim and Y. Wataya	3145	Synthesis and anti-malarial activity of yingzhaosu A analogues from unsaturated hydroperoxy acetals
S. Onitsuka, H. Nishino and K. Kurosawa	3149	Acid-catalyzed convenient transformation of 1-aryl-2-pentene-1,4-diones into polyfunctionalized furans
Q. Wang and R. Huang	3153	A new and convenient synthesis of germatranes using molecular sieves (3 Å) as dehydrating agents
S. Sinha, B. Mandal and S. Chandrasekaran	3157	Selective *para* metalation of unprotected 3-methoxy and 3,5-dimethoxy benzoic acids with *n*-butyl lithium–potassium *tert*-butoxide (LIC–KOR): synthesis of 3,5-dimethoxy-4-methyl benzoic acid
F. Albericio, J. Garcia, E. L. Michelotti, E. Nicolás and C. M. Tice	3161	Solid phase synthesis of sulfahydantoins
P. J. Duggan, S. L. Sheahan and M. L. Szydzik	3165	Crystal and solution structures of 25,27-diethoxycarbonylmethoxy-26,28-dimethoxy-*t*-butylcalix[4]arene
B. Kaboudin	3169	Surface-mediated solid-phase reactions: the preparation of acyl phosphonates by oxidation of 1-hydroxyphosphonates on the solid surface
Z. Timár and T. Gallagher	3173	Constructing the 2-(thiobenzyl)ethyl carbamate linker via thiyl radical addition
A. Srikrishna, S. J. Gharpure and P. P. Kumar	3177	A simple, enantiospecific approach to both enantiomers of 1α,25-dihydroxyvitamin D_3 A-ring precursors from *R*-carvone
G. Guanti, L. Banfi and M. T. Zannetti	3181	Phosphonic derivatives of carbohydrates: chemoenzymatic synthesis
M. C. J. Harris, M. Jackson, I. C. Lennon, J. A. Ramsden and H. Samuel	3187	A novel asymmetric route to 2-amino-1,2,3,4-tetrahydronaphthalenes
H.-E. Högberg, M. Lindmark, D. Isaksson, K. Sjödin, M. C. R. Franssen, H. Jongejan, J. B. P. A. Wijnberg and A. de Groot	3193	Formation of hemiacetal esters in lipase-catalysed reactions of vinyl esters with hindered secondary alcohols
E. Ford, A. Brewster, G. Jones, J. Bailey and N. Sumner	3197	Regioselective substitution of 2,3-dichloro-6-amino-quinoxaline
V. Nair and T. G. George	3199	A novel synthesis of α-azidocinnamates, α-azido-α,β-unsaturated ketones and β-azidostyrenes mediated by cerium(IV) ammonium nitrate
G. Guanti, A. Moro and E. Narisano	3203	Asymmetric synthesis of protected α-alkyl-β-amino-δ-hydroxy esters by stereocontrolled elaboration of THYM*

F. J. Aladro, F. M. Guerra, F. J. Moreno-Dorado, J. M. Bustamante, Z. D. Jorge and G. M. Massanet	3209	Enantioselective synthesis of α-hydroxyacids through oxidation of terminal alkenes with AD-mix/TEMPO
S. Abbas, C. J. Hayes and S. Worden	3215	The 'Hirao reduction' revisited: a procedure for the synthesis of terminal vinyl bromides by the reduction of 1,1-dibromoalkenes
M. V. Gil, E. Román and J. A. Serrano	3221	Unexpected transformations: from 5-glyco-4-nitrocyclohexenes to bicyclic [3.3.1] oximes through isoxazoline *N*-oxides
S. A. Ross and G. Lowe	3225	Downfield displacement of the NMR signal of water in deuterated dimethylsulfoxide by the addition of deuterated trifluoroacetic acid
W. J. Kerr, D. M. Lindsay, E. M. Rankin, J. S. Scott and S. P. Watson	3229	The brucine *N*-oxide-promoted asymmetric Pauson–Khand reaction
D. R. Carbery, W. J. Kerr, D. M. Lindsay, J. S. Scott and S. P. Watson	3235	Preparation and reaction of desymmetrised cobalt alkyne complexes
M. Tiecco, L. Testaferri, L. Bagnoli, F. Marini, A. Temperini, C. Tomassini and C. Santi	3241	Efficient asymmetric selenomethoxylation and selenohydroxylation of alkenes with a new sulfur containing chiral diselenide
R. C. D. Brown, J. Keily and R. Karim	3247	Solid-phase synthesis of γ-lactams, γ-lactones and cyclobutane derivatives from common resin-bound intermediates
V. Pistarà, P. L. Barili, G. Catelani, A. Corsaro, F. D'Andrea and S. Fisichella	3253	A new highly diastereoselective synthesis of *epi*-inositol from D-galactose
C. Giannini, C. Debitus, I. Posadas, M. Payá and M. V. D'Auria	3257	Dysidotronic acid, a new and selective human phospholipase A_2 inhibitor from the sponge *Dysidea* sp.
A. Cerreti, A. D'Annibale, C. Trogolo and F. Umani	3261	A novel synthesis of tricyclic-fused hydrindene–azetidinone compounds by sequential Mn(III)-promoted 4-*exo*-*trig* cyclization/radical aromatic substitution
J. A. Miller, A. W. Pugh and G. M. Ullah	3265	Synthesis of 4-thiofuranoid 1,2-glycals and their application to stereoselective synthesis of 4′-thionucleosides
	3269	Corrigendum
	I	Instructions to contributors

NUMBER 18

Contents

	vii	Contributors to this issue
	ix	Graphical abstracts
F. Jin and P. N. Confalone	3271	Palladium-catalyzed cyanation reactions of aryl chlorides
R. A. Moss and K. G. Ragunathan	3275	An unusually reactive phosphodiester
J. Clayden, C. McCarthy and J. G. Cumming	3279	Dynamically resolved *peri*-substituted 2-formyl naphthamides: a new class of atropisomeric chiral auxiliary
J. C. Justo de Pomar and J. A. Soderquist	3285	Unsymmetrical azines via triisopropylsilylhydrazine
D. M. Taylor and G. P. Meier	3291	A facile transfer fluorination approach to the synthesis of *N*-fluoro sulfonamides
M. R. Lashley and M. H. Nantz	3295	Synthesis of lipidic tamoxifen

K. Liu and L. Xu	3299	Synthesis of 5,6-dihydro-4-hydroxy-2-pyrones via formal cycloaddition reactions
A. W.-H. Cheung, A. Sidduri, L. M. Garofalo and R. A. Goodnow Jr.	3303	An unusual solvent effect on the regiochemical outcome (N-9 versus N-7) of guanine glycosylation using Robins' reagent (2-*N*-acetyl-6-*O*-diphenylcarbamoylguanine)
X. Lin, H. Dorr and J. M. Nuss	3309	Utilization of Fukuyama's sulfonamide protecting group for the synthesis of *N*-substituted α-amino acids and derivatives
M. T. Reetz and M. Pastó	3315	Mixed bidentate ligands: the first chiral phosphonite-phosphite
J. Thibonnet and P. Knochel	3319	Preparation of functionalized alkenylmagnesium bromides via a bromine–magnesium exchange
R. ter Halle, E. Schulz, M. Spagnol and M. Lemaire	3323	Heterogeneous catalytic hydrogenation of olefinic substrates by *poly*-NAP
V. Kesavan, D. Bonnet-Delpon, J.-P. Bégué, A. Srikanth and S. Chandrasekaran	3327	New catalytic oxidation of trifluoromethyl carbinols by a ruthenium(II) complex
J. Dubois, S. Thoret, F. Guéritte and D. Guénard	3331	Synthesis of 5(20)deoxydocetaxel, a new active docetaxel analogue
H. David, L. Dupuis, M.-G. Guillerez and F. Guibé	3335	Regio- and stereoselective reductive opening of diene-ester derived monoepoxides with palladium catalyst and dimethylamine–borane complex
H. Bienaymé, J.-E. Ancel, P. Meilland and J.-P. Simonato	3339	Rhodium(I)-catalyzed addition of phenols to dienes. A new convergent synthesis of vitamin E
J. S. Kim, W. K. Lee, K. No, Z. Asfari and J. Vicens	3345	Two novel 1,3-calix[4]azacrowns
M. Samadi, C. Munoz-Letelier, S. Poigny and M. Guyot	3349	Synthetic studies on spongistatins: synthesis of the C29–C44 fragment
F. Benoit-Marquie, A. G. Csákÿ, G. Esteban, M. E. Martínez and J. Plumet	3355	An expeditious entry to the hydrophenalene ring system of pseudopterosins
A. Valla, Z. Andriamialisoa and R. Labia	3359	Synthesis of new cyclic retinoids via base induced self-condensation of C-13, C-14 and C-15 units
S. Bouzbouz and J. Cossy	3363	Enantioselective allyltitanation. Application to the synthesis of lactone units related to compactin and mevinolin
S. Chatti, M. Bortolussi and A. Loupy	3367	Synthesis of diethers derived from dianhydrohexitols by phase transfer catalysis under microwave
A. M. Costa and J. Vilarrasa	3371	Hybrids of macrolides and nucleobases or nucleosides
P. Boussaguet, B. Delmond, G. Dumartin and M. Pereyre	3377	Catalytic and supported Barton–McCombie deoxygenation of secondary alcohols: a clean reaction
X. Fernandez, R. Fellous and E. Duñach	3381	Novel synthesis of 2-thiazolines
P. Gomes, C. Gosmini, J.-Y. Nédélec and J. Périchon	3385	Cobalt bromide as catalyst in electrochemical addition of aryl halides onto activated olefins
T. Nishitani, H. Shiraishi, S. Sakaguchi and Y. Ishii	3389	Synthesis of 1,3-oxazolidines from imines and epoxides catalyzed by samarium compounds
M. Takagi, T. Kuzuyama, K. Kaneda, H. Watanabe, T. Dairi and H. Seto	3395	Studies on the nonmevalonate pathway: formation of 2-*C*-methyl-D-erythritol 2,4-cyclodiphosphate from 2-phospho-4-(cytidine 5′-diphospho)-2-*C*-methyl-D-erythritol
T. Takanami, A. Ogawa and K. Suda	3399	Reaction of *cis*-2,3-bis(trimethylsilyl)cyclopropanone with β-ketophosphorus ylides: unexpected formation of furans
T. Suwa, K. Nishino, M. Miyatake, I. Shibata and A. Baba	3403	Synthesis of carbocycles by enone-selective reduction using organoiodotin hydride

L. L. Wei, M. C. Lai and C. W. Ong	3407	Radical additions to tricarbonyl[(1-4-η)-2-methoxy-5-methylenecyclohexa-1,3-diene]iron
J. Young, L. Jung and K. Cheng	3411	Amberlyst-15-catalyzed intramolecular S_Ni2' oxaspirocyclization of tertiary allylic alcohols
J. Young, L. Jung and K. Cheng	3415	Amberlyst-15-catalyzed intramolecular S_Ni2' oxaspirocyclization of secondary allylic alcohols. Application to the total synthesis of spirocyclic ethers theaspirane and theaspirone
T. Konishi, T. Konoshima, T. Maoka and Y. Fujiwara	3419	Novel diterpenes, excoecarins M and N from the resinous wood of *Excoecaria agallocha*
C.-W. Lee and Y. J. Chung	3423	Facile synthesis of 3-arylpyrroles by tandem Suzuki–dehydrogenation reaction
Y. Horino, M. Kimura, M. Naito, S. Tanaka and Y. Tamaru	3427	Novel 1,3-sulfonyl shift and [4+2] cycloaddition reaction of *N*-allenyl sulfonamide promoted by allylsilane
M. Ueda, Y. Sawai and S. Yamamura	3433	Syntheses of fluorescence-labeled artificial leaf-opening substances, fluorescent probe compounds useful for bioorganic studies of nyctinasty
H. Shiraki, K. Nishide and M. Node	3437	Highly enantioselective synthesis of 1,3-mercapto alcohols from α,β-unsaturated ketones: asymmetric bifunctional group exchange reaction
A.-K. Lai, C.-D. Lee and C.-C. Liao	3443	Photochemical reactions of 1-methoxymethylbicyclo[4.3.0]non-6-en-8-one and 5-methoxymethylbicyclo[3.3.0]oct-1-en-3-one
T. Kawamoto, K. Tomimatsu, T. Ikemoto, H. Abe, K. Hamamura and M. Takatani	3447	Efficient syntheses of a novel 5-thia-1-azacycl[3.3.2]azine ring system and 3*H*-1,4-diazacycl[3.3.2]azine derivatives
J. Furukawa, S. Kobayashi, M. Nomizu, N. Nishi and N. Sakairi	3453	Total synthesis of calonyctin A2, a macrolidic glycolipid with plant growth-promoting activity
Z. Zeng and X. Xu	3459	Model studies for the synthesis of clavulactone
S. Li, R. Xu and D. Bai	3463	Studies on the total synthesis of macrolactin A. A stereoselective synthesis of the C_3–C_{13} and C_{14}–C_{24} fragments
S. Al-Busafi and R. C. Whitehead	3467	Predisposition in synthesis: efficient routes to (±)-untenone A and (±)-manzamenones A, C and F
G. Vidari, M. P. Bonicelli, L. Anastasia and G. Zanoni	3471	$TiCl_4$ promoted reaction of aldehydes with 1,5-dienyl allylsilanes: addition accompanied by cyclization
Y. Cheng, Q.-X. Liu and O. Meth-Cohn	3475	Surprising formylations with methylformamidopyridines and oxalyl chloride
F. M. Moghaddam and M. G. Dakamin	3479	Thia-Fries rearrangement of aryl sulfonates in dry media under microwave activation
A. Dondoni, G. Mariotti and A. Marra	3483	General, stereoselective synthesis of ethylene isosteres of α- and β-glycosylasparagines
B. Danieli, G. Lesma, D. Passarella and A. Silvani	3489	Indole alkaloids by a chemoenzymatic approach: two convergent routes for the first enantioselective synthesis of (+)-20*R*-15,20-dihydrocleavamine
U. Sharma, S. Ahmed and R. C. Boruah	3493	A facile synthesis of annelated pyridines from β-formyl enamides under microwave irradiation
D. Gravestock and I. G. Peirson	3497	A novel synthesis of 2,3-dihydro-7(1*H*)-indolizinones
C. A. Ray, T. W. Wallace and R. A. Ward	3501	Stereoselective routes to substituted β-amino carbonyl compounds via heterodiene cycloadditions of an auxiliary-based C_2-symmetric ketene acetal
G. Mehta, N. Mohal and S. Lakshminath	3505	A norbornyl route to cyclohexitols: structural diversity in fragmentation through functional group switching. Synthesis of α- and β-galactose, α-talose and α-fucopyranose carbasugars
G. Mehta and S. Lakshminath	3509	A norbornyl route to cyclohexitols: stereoselective synthesis of conduritol-E, *allo*-inositol, MK 7607 and gabosines

S. Caddick, A. K. de K. Haynes, D. B. Judd and M. R. V. Williams	3513	Convenient synthesis of protected primary amines from nitriles
	3517	Erratum
	I	Instructions to contributors

NUMBER 19

Contents

	vii	Contributors to this issue
	ix	Graphical abstracts
L. Zhu and L. Zhang	3519	Specific *para*-hydroxylation of nitronaphthalenes with cumene hydroperoxide in basic aqueous media
T. A. Bryson, J. M. Jennings and J. M. Gibson	3523	A green and selective reduction of aldehydes
L. de Leon and M. C. Biewer	3527	Preparation of self-assembled monolayers with specific intermolecular interactions
S. L. Aimone, M. V. Mirífico, J. A. Caram, D. Glossman Mitnik, O. E. Piro, E. E. Castellano and E. J. Vasini	3531	Unexpected production of 2,4,6-triphenyl-1,3,5-triazine in the electroreduction of 3,4-diphenyl-1,2,5-thiadiazole 1-oxide. Theoretical estimation of reactive sites for 1-oxide and 1,1-dioxide 1,2,5-thiadiazoles
J. A. Soderquist and J. C. Justo de Pomar	3537	A versatile synthesis of 9-BBN derivatives from organometallic reagents and 9-(triisopropylsilyl)thio-9-borabicyclo[3.3.1]nonane
J. E. Macor, O. D. Langer, J. Z. Gougoutas, M. F. Malley and L. A. M. Cornelius	3541	Studies towards understanding the mechanism of the unusual rearrangement of certain 5-propargyloxyindoles
R. T. Brown and M. Kandasamy	3547	Enantiospecific, diastereoselective synthesis of *Aspidosperma* alkaloid analogues from secologanin
C. A. Brooks and D. L. Comins	3551	Asymmetric synthesis of (2*S*,4*R*)-4-hydroxypipecolic acid
M. D. Cooper, R. P. Hodge, P. J. Tamura, A. S. Wilkinson, C. M. Harris and T. M. Harris	3555	Synthesis of oligonucleotides containing bulky adducts at guanine *N*[illegible] the phosphoramidite of O^2-triflate-O^6-NPE 2′-deoxyxanthosine
S. A. Pratt, M. P. Goble, M. J. Mulvaney and P. G. M. Wuts	3559	Dialkylhydrazides for directed orthometalations
J. A. Valderrama, M. Cortés, D. Pessoa-Mahana, M. Preite and J. Benites	3563	Regiospecific Michael reaction of (+)-euryfuran with activated 1,4-benzoquinones
M. F. Semmelhack and P. Shanmugam	3567	Development of an approach to the synthesis of the plakortones
W. McComas, L. Chen and K. Kim	3573	Convenient synthesis of 2,9-disubstituted guanines mediated by solid-supported reagents
M. E. Jung and A. Toyota	3577	Efficient synthesis of several methylene-expanded oxetanocin nucleoside analogues
O. Siri, L. Jaquinod and K. M. Smith	3583	Coplanar conjugated β-nitroporphyrins and some aspects of nitration of porphyrins with N_2O_4
H. H. Seltzman, D. N. Fleming, G. D. Hawkins and F. I. Carroll	3589	Facile synthesis and stabilization of 2-arachidonylglycerol via its 1,3-phenylboronate ester
S. D. Rychnovsky and B. M. Bax	3593	Enantioselective reduction of esters: synthesis of optically active α-acetoxy ethers
P. Potier, A. Bouchu, G. Descotes and Y. Queneau	3597	Proteinase N-catalysed transesterifications in DMSO–water and DMF–water: preparation of sucrose monomethacrylate

H. Akdas, W. Jaunky, E. Graf, M. W. Hosseini, J.-M. Planeix, A. De Cian and J. Fischer	3601	Synthesis and solid state structural analysis of 1,3-alternate conformer of tetrathiacalix[4]arene tetra-ester, -acid and -ether derivatives
J.-P. Tranchier, R. Chavignon, D. Prim, A. Auffrant, Z. F. Plyta, F. Rose-Munch and E. Rose	3607	Synthesis of nitrile ligands bearing tricarbonyl (η^6-arene)chromium complexes and conjugated spacers
A. S. Cardoso, A. M. Lobo and S. Prabhakar	3611	Studies in the aza-Cope reaction: a formal highly enantioselective synthesis of tryprostatin B
C. Manzur, L. Millán, M. Fuentealba, J.-R. Hamon and D. Carrillo	3615	Convenient access to new mono- and dinuclear organometallic hydrazones from [(η^5-Cp)Fe(η^6-arylhydrazine)]$^+$
D. Cahard, M. Mammeri, J.-M. Poirier and L. Duhamel	3619	A general synthesis of (2*Z*)-terpenoic acids
T. Okuzumi, Y. Kaji, H. Hamada and Y. Fujimoto	3623	Mechanism of the second methylation in sitosterol side-chain biosynthesis in higher plants: metabolic fate of 28-hydrogens of 24-methylenecholesterol in *Morus alba* cell cultures
M. Kimura, T. Tomizawa, Y. Horino, S. Tanaka and Y. Tamaru	3627	Et_3B–Pd-promoted allylation of benzaldehyde with allylic alcohols
R. M. Kanada, T. Taniguchi and K. Ogasawara	3631	Asymmetric hydrogen transfer protocol for a synthesis of (+)-frontalin and (–)-malyngolide
M. Miura, S. Sakamoto, K. Yamaguchi and T. Ohwada	3637	Influence of structure on N–NO bond cleavage of aliphatic *N*-nitrosamines
T. Kodama, S. Shuto, M. Nomura and A. Matsuda	3643	Synthesis of a 1′-α-phenylselenouridine derivative as a synthetic precursor for various 1′-modified nucleosides, via enolization at the 1′-position of 3′,5′-*O*-TIPDS-2′-ketouridine
T. Niimi, T. Uchida, R. Irie and T. Katsuki	3647	Co(II)–salen-catalyzed highly *cis*- and enantioselective cyclopropanation
Y. Takemoto, Y. Baba, G. Saha, S. Nakao, C. Iwata, T. Tanaka and T. Ibuka	3653	Asymmetric total synthesis of halicholactone
A. Rykowski, D. Branowska and J. Kielak	3657	A novel one-pot synthesis of annulated 2,2′-bipyridine ligands by inverse electron demand Diels–Alder reaction of 5,5′-bi-1,2,4-triazines
A. Cuthbertson and B. Indrevoll	3661	A method for the one-pot regioselective formation of the two disulfide bonds of α-conotoxin SI
D. V. Yashunsky, Y. E. Tsvetkov and A. V. Nikolaev	3665	Synthesis of carbohydrate mimetics of an acceptor substrate for the *Leishmania* elongating α-D-mannopyranosylphosphate transferase
M. Bella, G. Piancatelli, A. Squarcia and C. Trolli	3669	Direct vinylogous aldol addition of γ-butyrolactones and γ-butyrolactams
F. Aldabbagh, W. K. Busfield, I. D. Jenkins and S. H. Thang	3673	The reactivity of nitroxides towards alkenes
D. Mal, M. Bandyopadhyay, S. K. Ghorai and K. Datta	3677	Total synthesis of coriandrin and 7-demethylcoriandrin via a new synthesis of isocoumarins
R. C. D. Brown, J. L. Castro and J.-D. Moriggi	3681	Solid-phase synthesis of cyclic sulfonamides employing a ring-closing metathesis–cleavage strategy
P. Bałczewski, T. Białas and M. Mikołajczyk	3687	A novel synthesis of diethyl 3-iodoalkyl- and 3-iodoalkenylphosphonates via the iodine atom transfer addition reaction
S. Pagliari, R. Corradini, G. Galaverna, S. Sforza, A. Dossena and R. Marchelli	3691	Enantioselective sensing of amino acids by copper(II) complexes of phenylalanine-based fluorescent β-cyclodextrins
W. Chen and J. Xiao	3697	Novel and efficient synthesis of perfluoroalkylated arylphosphines
S. Berlin and L. Engman	3701	A radical cyclization route to pyrrolidines based on conjugate addition to electron deficient phenylselenenylalkenes

P. R. Eastwood	3705	A versatile synthesis of 4-aryl tetrahydropyridines via palladium mediated Suzuki cross-coupling with cyclic vinyl boronates
M. Ravikanth	3709	Synthesis and photophysical study of unsymmetrical porphyrin pentamers
R. Cormick, P. Perlmutter, W. Selajarern and H. Zhang	3713	Stereoselective intermolecular oxymercurations of trisubstituted allylic ethers
M. Marchetti, G. Mangano, S. Paganelli and C. Botteghi	3717	A protein–rhodium complex as an efficient catalyst for two-phase olefin hydroformylation
G. Dilek and E. U. Akkaya	3721	Novel squaraine signalling Zn(II) ions: three-state fluorescence response to a single input
K. Perié, R. Marks, S. Szumerits, S. Cosnier and J.-P. Lellouche	3725	Novel electro-oxidizable chiral *N*-substituted dicarbazoles and resulting electroactive films for covalent attachment of proteins
V. Piccialli	3731	RuO_4-catalysed oxidative cyclisation of 1,6-dienes to *trans*-2,6-bis(hydroxymethyl)tetrahydropyranyldiols. A novel stereoselective process
I. Stefanuti, S. A. Smith and R. J. K. Taylor	3735	Unsaturated enamides via organometallic addition to isocyanates: the synthesis of Lansamide-I, Lansiumamides A–C and SB-204900
I. J. S. Fairlamb, J. M. Dickinson and I. M. Cristea	3739	Palladium-catalysed $[_{\pi}2a+_{\pi}2s]$ cycloadditions of α-bromoalkyl ketenes to cyclopentadiene
A. Bayer and O. R. Gautun	3743	Asymmetric *N*-sulfinyl dienophile Diels–Alder cycloadditions using chiral Ti(IV)-based Lewis acids
K. J. Merchant	3747	Potassium trimethylsilanolate mediated hydrolysis of nitriles to primary amides
J. W. Morzycki, A. Gryszkiewicz and I. Jastrzębska	3751	Some reactions of 16α,17α-oxido-steroids: a study related to the synthesis of the potent anti-tumor Saponin OSW-1 aglycone
R. Hunter and P. Richards	3755	Stereoselective tetrahydropyrido[2,1-*a*]isoindolone synthesis via carbanionic and radical intermediates: a model study for the Tacaman alkaloid D/E ring fusion
M. S. Laxmisha and G. S. R. Subba Rao	3759	Heteroatom assisted Beckmann fragmentation: towards the synthesis of (±) modhephene
A. Basso, B. Evans, N. Pegg and M. Bradley	3763	Solid-phase synthesis of aryl ethers on high loading dendrimer resin
	I	Instructions to contributors

NUMBER 20

Contents

	vii	Contributors to this issue
	ix	Graphical abstracts
T. J. Wenzel and J. E. Thurston	3769	Enantiomeric discrimination in the NMR spectra of underivatized amino acids and α-methyl amino acids using (+)-(18-crown-6)-2,3,11,12-tetracarboxylic acid
M. J. Martinelli, R. Vaidyanathan and V. Van Khau	3773	Selective monosulfonylation of internal 1,2-diols catalyzed by di-*n*-butyltin oxide
A. Lützen, S. D. Starnes, D. M. Rudkevich and J. Rebek Jr.	3777	A self-assembled phthalocyanine dimer
S. J. Miller, T. R. Collier and W. Wu	3781	Efficient reduction of sulfoxides with 2,6-dihydroxypyridine
A. J. Myles and N. R. Branda	3785	Porphyrinic phenoxynaphthacenequinones
M. Duan and L. A. Paquette	3789	Highly diastereocontrolled synthesis of the C1–C25 domain of sanglifehrin A

A. Ghatak, F. F. Becker and B. K. Banik	3793	Samarium-induced alkyl halide mediated reductive coupling of ketones
B. Wu, B. A. Avery and M. A. Avery	3797	Conjugate addition of a primary carbon radical to α,β-unsaturated carboxylic acids
P. B. Greer and W. A. Donaldson	3801	Phorboxazole synthetic studies: the C3–C15 bis-oxane segment
I. C. González and C. J. Forsyth	3805	Tandem organochromium-coupling and epoxide ring opening: a direct approach for the synthesis of cyclic ethers
H.-J. Gais, N. Spalthoff, T. Jagusch, M. Frank and G. Raabe	3809	Palladium-catalyzed kinetic resolution of racemic cyclic and acyclic allylic carbonates with sulfur nucleophiles
M. Lormann, S. Dahmen and S. Bräse	3813	Hydro-dediazoniation of diazonium salts using trichlorosilane: new cleavage conditions for the T_1 traceless linker
A. O. Miller, V. I. Krasnov, D. Peters, V. E. Platonov and R. Miethchen	3817	Perfluorozinc aromatics by direct insertion of zinc into C–F or C–Cl bonds
M. J. Hateley, D. A. Schichl, H.-J. Kreuzfeld and M. Beller	3821	Rhodium-catalysed racemisation of *N*-acyl α-amino acids
B. Koksch, K. Mütze, S. N. Osipov, A. S. Golubev and K. Burger	3825	Synthesis of highly fluorinated dipeptide building blocks
G. Prestat, C. Baylon, M.-P. Heck and C. Mioskowski	3829	Lewis acid-catalyzed regiospecific opening of vinyl epoxides by alcohols
C. Baylon, G. Prestat, M.-P. Heck and C. Mioskowski	3833	Synthesis of (–)-(4*R*,5*R*)-muricatacin using a regio- and stereospecific ring-opening of a vinyl epoxide
A. Khatyr and R. Ziessel	3837	Sequential synthesis of rigid multi-bipyridine ligands bearing diethynyl/phenyl solubilizing fragments
D. Trancard, J.-B. Tout, T. Giard, I. Chichaoui, D. Cahard and J.-C. Plaquevent	3843	Pyrrolidines bearing a quaternary α-stereogenic center. Part 2: Access to proline chimeras, stereoselective approach and mechanistic aspects
P. Ballester, M. A. Barceló, A. Costa, P. M. Deyà, J. Morey, M. Orell and C. A. Hunter	3849	Binding of caffeine by a synthetic co-receptor
F. Chemat	3855	A mild and convenient 'dry' hydrolysis of amides to carboxylic acids
T. Durand, A. Guy, J.-P. Vidal, J. Viala and J.-C. Rossi	3859	Total synthesis of 4(*RS*)-F_{4t}-isoprostane methyl ester
E. Delfourne, N. Bontemps-Subielos and J. Bastide	3863	Structure revision of the marine pentacyclic aromatic alkaloid: cystodamine
L. Modyanova and R. Azerad	3865	Dioxygenase-catalysed formation of dihydrodiol metabolites of *N*-methyl-2-pyridone
A. Krief, G. Lorvelec and S. Jeanmart	3871	Isomerisation of 2,2-dimethyl dimedone to (D,L) *cis*-chrysanthemic acid
T. Duvold and M. Rohmer	3875	Synthesis of 3β-(5′-D-ribityl)cholestane, a putative biological precursor for fossil 3-alkylsteranes
N. Otsubo, H. Ishida and M. Kiso	3789	The first, highly efficient synthesis of spacer-armed *O*-glycans on Gly-CAM-1 and PSGL-1: the counter-receptors for L- and P-selectin
B. W. Lee and S. D. Lee	3883	[5,5] Sigmatropic shift of *N*-phenyl-*N*′-(2-thiazolyl)hydrazines and *N,N*′-bis(2-thiazolyl)hydrazines into 2-amino-5-(*p*-aminophenyl)thiazoles and 5,5′-bis(2-aminothiazole) derivatives
M. Yoshida, S. Hara, T. Fukuhara and N. Yoneda	3887	Stereo- and regioselective synthesis of (*E,E*)-δ-fluoro-α,β,γ,δ-unsaturated carbonyl compounds by Heck-type reaction of fluoroalkenyliodonium salts
C. S. Cho, H. S. Shim, H.-J. Choi, T.-J. Kim, S. C. Shim and M. C. Kim	3891	Synthesis of isoindolin-1-ones via palladium-catalyzed intermolecular coupling and heteroannulation between 2-iodobenzoyl chloride and imines

S.-Y. Chou, C.-L. Tseng and S.-F. Chen	3895	A stereoselective synthesis of (*E*)-1-halo-6,6-dimethyl-2-hepten-4-yne: a key intermediate for terbinafine
H. Chae, S. Cho, G. Keum, S. B. Kang, A. N. Pae and Y. Kim	3899	A facile synthesis of 7-amino-3-desacetoxycephalosporanic acid derivatives by indium-mediated reduction of 3-iodomethylcephems in aqueous media
E. Kawashima, Y. Naito and Y. Ishido	3903	Highly enantioselective osmium dihydroxylation of unsubstituted allyl *N*-phenylcarbamate using AD-*mix* reagents
T. Horiguchi, Q. Cheng and T. Oritani	3907	Highly regio- and stereospecific hydroxylation of C-1 position of 2-deacetoxytaxinine J derivative with DMDO
C.-H. Huang, K.-S. Liao, S. K. De and Y.-M. Tsai	3911	α-Sulfenylation of acylsilanes and aldehydes with *N*-(phenylthio)-succinimide
Y. J. Cho, S. H. Lee, J. W. Bae, H.-J. Pyun and C. M. Yoon	3915	Fischer's base as a protecting group: protection and deprotection of 2-hydroxybenzaldehydes
S. Ikeda, I. Saito and H. Sugiyama	3919	Metallo-bleomycin cleaves parallel-stranded DNA similarly to B-DNA
M. Sasaki, T. Koike, R. Sakai and K. Tachibana	3923	Total synthesis of (–)-dysiherbaine, a novel neuroexcitotoxic amino acid
H. Kigoshi, Y. Suzuki, K. Aoki and D. Uemura	3927	Synthetic studies of ingenol: synthesis of *in,out*-tricyclo[7.4.1.$0^{1,5}$]-tetradecan-14-one
M. Ishikawa, I. Hirao and S. Yokoyama	3931	Synthesis of 3-(2-deoxy-β-D-ribofuranosyl)pyridin-2-one and 2-amino-6-(*N,N*-dimethylamino)-9-(2-deoxy-β-D-ribofuranosyl)purine derivatives for an unnatural base pair
K. Hiroi and T. Watanabe	3935	Participation of an organosulfur functionality in asymmetric Pauson–Khand reactions using (*S*)-methionine-derived amides as enantiocontrollable substrates
Y. Kohmura and T. Katsuki	3941	Asymmetric allylic oxidation of cycloalkenes using a tridentate tris(oxazoline) ligand as a chiral auxiliary
F. Cheng, X. Yang, H. Zhu and Y. Song	3947	Synthesis and optical properties of tetraethyl methano[60]fullerene-diphosphonate
S. Zhou and M. Deng	3951	A novel route to stereodefined cyclopropyl-substituted alkenes
M. A. Brimble, V. E. Caprio, A. D. Johnston and M. H. Sidford	3955	Synthesis of aryl spiroketals related to the papulacandins via allylation of phthalides
D. A. Scott, T. M. Krülle, M. Finn and G. W. J. Fleet	3959	Bis(1,3-dihydroxy-isopropyl)amine (BDI) as an AB_4 dendritic building block: rapid synthesis of a second generation dendrimer
V. Jullian, E. Shepherd, T. Gelbrich, M. B. Hursthouse and J. D. Kilburn	3963	New macrobicyclic receptors for amino acids
P. Evans, R. Grigg and M. York	3967	Ring closing metathesis reactions of isoquinoline and β-carboline enamines
H. B. Friedrich and N. Singh	3971	The very efficient oxidation of alcohols by poly(4-vinylpyridine)-supported sodium ruthenate
I. Izzo, S. De Caro, F. De Riccardis and A. Spinella	3975	Synthesis of alkylphenols and alkylcatechols from the marine mollusc *Haminoea callidegenita*
A. Giordano, C. Della Monica, F. Landi, A. Spinella and G. Sodano	3979	Stereochemistry and total synthesis of janolusimide, a tripeptide marine toxin
M. Lilley and T. Johnson	3983	Solid phase synthesis of azapeptides utilising reversible amide bond protection to prevent hydantoin formation
A. V. Tsvetkov, G. V. Latyshev, N. V. Lukashev and I. P. Beletskaya	3987	Palladium-catalyzed cross-coupling reaction of bis(ferrocenyl)mercury with aryl iodides

J. C. Verheijen, G. M. Grotenbreg, L. Hart de Ruyter, P. A. M. van der Klein, G. A. van der Marel and J. H. van Boom 3991 An expeditious liquid-phase synthesis of cyclic peptide nucleic acids

J. Howe, M. Quibell and T. Johnson 3997 A new generation of reversible backbone-amide protection for the solid phase synthesis of difficult sequences

J. Kiegiel, J. Nowacki, A. Tarnowska, M. Stachurska and J. Jurczak 4003 A new asymmetric route to synthetically useful γ-substituted γ-butyrolactones

I Instructions to contributors

NUMBER 21

Contents

vii Contributors to this issue

ix Graphical abstracts

Z. Wang, S. Campagna, G. Xu, M. E. Pierce, J. M. Fortunak and P. N. Confalone 4007 A new and practical synthesis of vinyl dichlorides via a non-Wittig-type approach

J. Zhu, B. A. Price, S. X. Zhao and P. M. Skonezny 4011 Copper(I)-catalyzed intramolecular cyclization reaction of 2-(2′-chlorophenyl)ethanol to give 2,3-dihydrobenzofuran

W. Yu, M. Su, X. Gao, Z. Yang and Z. Jin 4015 A facile chemoselective deprotection of the *p*-methoxybenzyl group

K. K. Thoen, J. C. Thoen and F. M. Uckun 4019 Reactivity of 1,4-didehydronaphthalene toward organic hydrogen atom donors

M. M. Birau and Z. Y. Wang 4025 A dual-mode molecular switch based on a chiral binaphthol-coumarin compound

P. Kim, M. M. Olmstead, M. H. Nantz and M. J. Kurth 4029 Knoevenagel condensations of β-hemiacetyl esters

S. Pinheiro, M. B. Lima, C. B. S. S. Gonçalves, S. F. Pedraza and F. M. C. de Farias 4033 Control of diastereoselectivity in the aldolization of methyl phenylacetate

M. D. Jonklaas and R. R. Kane 4035 The synthesis of 3′- and 5′-iminodiacetic acid derivatives of thymidine and their incorporation into synthetic oligonucleotides

S. A. Serron, W. S. Aldridge III, R. M. Danell and T. J. Meyer 4039 Synthesis of derivatized amino acids for the study of electron transfer

S. Chackalamannil, D. Doller, M. Clasby, Y. Xia, K. Eagen, Y. Lin, H.-A. Tsai and A. T. McPhail 4043 A facile Diels–Alder route to dihydronaphthofuranones

Y. Ding, E. E. Swayze, S. A. Hofstadler and R. H. Griffey 4049 Efficient synthesis of neomycin B related aminoglycosides

P. Conti and A. P. Kozikowski 4053 New synthesis of 2-aminobicyclo[2.1.1]hexane-2,5-dicarboxylic acid-I (ABHxD-I), a potent metabotropic receptor agonist

X. Li, J. Santos and X. R. Bu 4057 Phase transfer catalysis and ultrasound in tandem alkylation of azo dyes for bifunctional molecules

L. Huang, E. L. Ellsworth, S. Randhawa, M. A. Stier, Y. Huang, P. Bird, M. Lebedev, K. Wu, R. G. Micetich, J. M. Domagala, R. Singh and N. L. Colbry 4061 Synthesis of the novel antibacterial 6,8-dihydroxy-7-propyl-9*H*-pyrrolo-[1,2-*b*][1,3]-benzoxazin-9-one

J. V. N. Vara Prasad, A. Panapoulous and J. R. Rubin	4065	Thiocyanation of alkylanilines. A simple and efficient synthesis of thiosulfonates containing 2-aminobenzothiazole
X. Li, L. Zhang, S. E. Hall and J. P. Tam	4069	A new ligation method for N-terminal tryptophan-containing peptides using the Pictet–Spengler reaction
R. Popp, R. Gleiter and F. Rominger	4075	Synthesis and properties of cyclic phosphadiynes
A. H. M. Elwahy and K. Hafner	4079	Synthesis of novel benzene bridged polyalkynylazulenes
L. Aribi-Zouioueche and J.-C. Fiaud	4085	Kinetic resolution of 1-acenaphthenol and 1-acetoxynaphthene through lipase-catalyzed acylation and hydrolysis
O. Pardigon, A. Tenaglia and G. Buono	4089	Influence of aluminum Lewis acids on the diastereoselectivity of the nickel-catalyzed [2+2+2] cycloaddition of norbornadiene and electron deficient alkenes
M. Meseguer, M. Moreno-Mañas and A. Vallribera	4093	Conjugate addition to diethyl azodicarboxylate under organic-perfluorinated biphasic homogeneous catalysis by nickel(II) species
M. Planas, E. Bardají and G. Barany	4097	Synthesis of cyclic peptide hybrids with amino acid and nucleobase side-chains
M. Avalos, R. Babiano, J. L. Bravo, N. Cabello, P. Cintas, M. B. Hursthouse, J. L. Jiménez, M. E. Light and J. C. Palacios	4101	Sonochemical cycloadditions of *o*-quinones. The search for a cation radical pathway
J. C. de la Rosa, N. Díaz and J. C. Carretero	4107	Asymmetric synthesis of 1-aryl and 1,3-diarylcyclopentenes by the Heck reaction of 1-sulfinylcyclopentenes with iodoarenes
C. Agami, F. Couty and N. Rabasso	4113	Synthesis of (–)-β conhydrine and analogues using *N*-Boc-2-acyl oxazolidine methodology and ring closing metathesis
M. C. Carreño and A. Urbano	4117	Studies of chemoselectivity in Diels–Alder reactions of 2-(*p*-tolylsulfinyl)-1,4-benzoquinone and styrenes: formation of (*p*-tolylsulfinyl)-1,4-phenanthrenequinones
O. Caamaño, F. Fernández, X. García-Mera and J. E. Rodríguez-Borges	4123	A short, efficient synthesis of the chiral auxiliary (+)-8-phenyl*neo*menthol
C. García, M. A. Soler and V. S. Martín	4127	Enantiocontrolled synthesis of C-19 tetrahydrofurans isolated from the marine alga *Notheia anomala*
E. Drakopoulou, G. M. Tsivgoulis, A. Mukhopadhyay and A. Brisson	4131	Design and synthesis of multifunctional phospholipids
T. Matsuda, T. Harada, N. Nakajima and K. Nakamura	4135	Mechanism for improving stereoselectivity for asymmetric reduction using acetone powder of microorganism
T. Haino, K. Nitta and Y. Fukazawa	4139	Non-directional forces drive guest affinity and discrimination in a calix[5]arene-based receptor
N. Kakusawa, K. Yamaguchi, J. Kurita and T. Tsuchiya	4143	Palladium-catalyzed cross-coupling reactions between 1-alkynylstibines and acyl chlorides
H. Okamura, H. Shimizu, Y. Nakamura, T. Iwagawa and M. Nakatani	4147	Asymmetric synthesis of the key intermediate of an SP antagonist RPR107880 using a base-catalyzed Diels–Alder reaction
S. Shuto, M. Terauchi, Y. Yahiro, H. Abe, S. Ichikawa and A. Matsuda	4151	Stereoselective synthesis of α- and β-*C*-glucosides via radical cyclization with an allylsilyl tether. Control of the stereoselectivity by changing the conformation of the pyranose ring
S. Nakamura, H. Yasuda, Y. Watanabe and T. Toru	4157	Diastereoselective reaction of 1-(arylsulfinyl)-2-naphthaldehydes
Y. Mori, S. Mitsuoka and H. Furukawa	4161	A simple convergent synthesis of *trans*-fused six-membered polycyclic ethers
H. Uchiro, K. Nagasawa, Y. Aiba and S. Kobayashi	4165	Concise total synthesis of 9-methoxystrobilurin A
K. Takeda and Y. Ohnishi	4169	Reaction of acylsilanes with potassium cyanide: Brook rearrangement under phase-transfer catalytic conditions

Y. Fukuda, M. Sakurai and Y. Okamoto	4173	First total synthesis of (±)-AM6898D and its three diastereoisomers by Claisen rearrangement and stereoselective epimerization
C. W. Lee, G. T. Hwang and B. H. Kim	4177	Novel silicon-bridged macrocycles: efficient synthesis by quadruple cycloadditive macrocyclization and intramolecular nitrile oxide dimerization
N. Tsukada, T. Sato and Y. Inoue	4181	Palladium-catalyzed [2+2] cycloaddition of allylic acetates and norbornene
K. M. Sureshan and M. S. Shashidhar	4185	Regioselective *O*-acylation of *myo*-inositol 1,3,5-orthoesters: the role of acyl migration
G. Solladié, N. Wilb and C. Bauder	4189	Highly stereoselective synthesis of enantiomerically pure β-hydroxy-γ-sulfenyl-γ-butyrolactone by asymmetric Pummerer type cyclization
Y. S. Gyoung, J.-G. Shim and Y. Yamamoto	4193	Regiospecific synthesis of 2-allylated-5-substituted tetrazoles via palladium-catalyzed reaction of nitriles, trimethylsilyl azide, and allyl acetates
G. Solladié, F. Colobert and C. Kalaï	4197	Stereoselective synthesis of all-*trans* methyl substituted polyenes by reductive elimination and application to the synthesis of all-*trans* 3-methyl-nona-2,4,6-trienol
J. X. Liu, S. Saito and Y. Yamamoto	4201	Preparation of functionalized metacyclophanes by intramolecular benzannulation of bisenynes
J. R. Al Dulayymi, M. S. Baird, H. H. Hussain, B. J. Alhourani, A.-M. Y. Alhabashna, S. J. Coles and M. B. Hursthouse	4205	The cycloaddition of cyclopropenes to enones
A. Fiumana and K. Jones	4209	Annulation of indole via indole radicals: addition of the 2-indolyl radical to aromatic rings
M. Franck-Neumann, P. Geoffroy, F. Gumery and P. Bissinger	4213	Aldol condensation reactions of tricarbonyliron complexes. Easy access to diastereomerically pure 1,2,3-trisubstituted 1,3-diols from α-substituted dienone complexes
M. Franck-Neumann, P. Geoffroy and F. Gumery	4219	Aldol condensation reactions of tricarbonyliron complexes. Towards building blocks for the synthesis of carbomycin B/tylosin macrolide antibiotics and fluorinated analogs
N. Harper, B. D. Moore and P. J. Halling	4223	Tridodecylamine and its hydrochloride salt: an organo-soluble buffer for subtilisin Carlsberg in non-polar organic solvents
C. D. Davies, S. P. Marsden and E. S. E. Stokes	4229	Enhanced asymmetric induction in cycloadditions to bridgehead-chiral vinyl dioxazaborocines
C. N. Farthing and S. P. Marsden	4235	Chiral vinyl dioxazaborocines in synthesis: asymmetric cuprate additions to β-boronyl acrylates and vinyl sulfones
K. S. Cardwell, S. A. Hermitage and A. Sjolin	4239	A new method for the formation of 2,4-disubstituted oxazoles: internal transfer of oxidation state through a molecular framework
	4243	Corrigenda
	I	Instructions to contributors

NUMBER 22

Contents

	vii	Contributors to this issue
	ix	Graphical abstracts
K. W. Gano and D. C. Myles	4247	Progress toward the synthesis of a biomimetic membrane
J. A. Soderquist, R. Huertas and G. Leon-Colon	4251	Aryl and vinyl cyclopropanes through the in situ generation of *B*-cyclopropyl-9-BBN and its Suzuki–Miyaura coupling
H. Shao, Q. Zhang, R. Goodnow, L. Chen and S. Tam	4257	A new polymer-bound *N*-hydroxysuccinimidyl active ester linker

N. Hayashi, D. M. Ho and R. A. Pascal Jr.	4261	An unusual cobalt-mediated cleavage of a hindered alkyne
Y. Xu, M.-M. Alavanja, V. L. Johnson, G. Yasaki and S. B. King	4265	Production of nitroxyl (HNO) at biologically relevant temperatures from the retro-Diels–Alder reaction of *N*-hydroxyurea-derived acyl nitroso-9,10-dimethylanthracene cycloadducts
J. R. Falck, U. M. Krishna, K. R. Katipally, J. H. Capdevila and E. T. Ulug	4271	Concise syntheses of L-α-phosphatidyl-D-*myo*-inositol 3-phosphate (3-PIP), 5-phosphate (5-PIP), and 3,5-bisphosphate (3,5-PIP_2)
S. R. Mundla	4277	Regioselective synthesis of 4-halo *ortho*-dinitrobenzene derivatives
C. Yu, B. Liu and L. Hu	4281	A convenient biphasic process for the monosilylation of symmetrical 1,*n*-primary diols
S. Lin, K. Fang, M. Hashimoto, K. Nakanishi and I. Ojima	4287	Design and synthesis of a novel photoaffinity taxoid as a potential probe for the study of paclitaxel–microtubules interactions
M. Seepersaud and Y. Al-Abed	4291	The polyhydroxy cyclopentene, a total synthesis of (-)-pentenomycin
A. C. Barrios Sosa, K. Yakushijin and D. A. Horne	4295	Controlling cyclizations of 2-pyrrolecarboxamidoacetals. Facile solvation of β-amido aldehydes and revised structure of synthetic homolongamide
J. R. Gage, W. R. Perrault, T.-J. Poel and R. C. Thomas	4301	Stereodivergent synthesis of sulfoxide-containing oxazolidinone antibiotics
S. P. Keen and S. M. Weinreb	4307	Studies on total synthesis of cylindrospermopsin: new constructions of uracils from α,β-unsaturated esters
J. G. Breitenbucher and G. Figliozzi	4311	Solid-phase synthesis of 4-aryl-1,4-dihydropyridines via the Hantzsch three component condensation
K. S. Ramasamy, L. He, V. Stoisavljevic, B. Harpham and W. Seifert	4317	Synthesis and biophysical studies of oligonucleotides containing hydroxamate linkages
H. Li and M. J. Miller	4323	Syntheses and binding studies of oligonucleotides containing *N*-hydroxycarbamate linkages: potential DNA cleaving antisense oligomers
L. G. Melean, W.-C. Haase and P. H. Seeberger	4329	A novel 4,5-dibromooctane-1,8-diol linker for solid-phase oligosaccharide synthesis
X. Wang, P. Rabbat, P. O'Shea, R. Tillyer, E. J. J. Grabowski and P. J. Reider	4335	Selective monolithiation of 2,5-dibromopyridine with butyllithium
M. F. Mechelke and A. I. Meyers	4339	An efficient, asymmetric synthesis of (+)-euphococcinine
B. Betzemeier, M. Cavazzini, S. Quici and P. Knochel	4343	Copper-catalyzed aerobic oxidation of alcohols under fluorous biphasic conditions
H. Bernsmann, R. Fröhlich and P. Metz	4347	A sultone approach to the C(1)–C(18) moiety of pamamycin-607
R. Olivera, R. SanMartin and E. Domínguez	4353	Dibenzoxepino[4,5-*d*]pyrazoles: a facile approach via the Ullmann-ether reaction
R. Olivera, R. SanMartin and E. Domínguez	4357	A novel palladium intramolecular diaryl ether formation
J. M. Concellón, B. Baragaña and E. Riego	4361	Synthesis of allylamines in enantiomerically pure form
V. Collot, D. Varlet and S. Rault	4363	Heck cross-coupling reaction of 3-iodoindazoles with methyl acrylate: a mild and flexible strategy to design 2-aza tryptamines
B. Dudot, J. Royer, M. Sevrin and P. George	4367	Ytterbium triflate-catalyzed reactions of imines with a chiral non-racemic silyloxypyrrole
J. M. Coterón, J. L. Chiara, A. Fernández-Mayoralas, J. M. Fiandor and N. Valle	4373	Stereocontrolled glycosylation of sordaricin in the presence of ammonium salts

J. M. Bueno, J. M. Coterón, J. L. Chiara, A. Fernández-Mayoralas, J. M. Fiandor and N. Valle	4379	Stereoselective synthesis of the antifungal GM222712
I. E. Markó	4383	Electrochemical oxidative cyclisation of ω-hydroxy-tetrahydropyrans to spiroketals
H. Kenmoku, T. Sassa and N. Kato	4389	Isolation of erinacine P, a new parental metabolite of cyathane-xylosides, from *Hericium erinaceum* and its biomimetic conversion into erinacines A and B
Y. Yoshitake, H. Nakagawa, M. Eto and K. Harano	4395	Effect of >C=O···H–Ar interaction on *endo*/*exo* selectivity in the Diels–Alder reaction of phenyl-substituted cyclopentadienones
M. Luo, A. Matsui, T. Esumi, Y. Iwabuchi and S. Hatakeyama	4401	Concise synthesis of anolignan A
S. Hanashima, Y. Mizushina, T. Yamazaki, K. Ohta, S. Takahashi, H. Koshino, H. Sahara, K. Sakaguchi and F. Sugawara	4403	Structural determination of sulfoquinovosyldiacylglycerol by chiral syntheses
S. Kojima, S. Maki, T. Hirano, Y. Ohmiya and H. Niwa	4409	Bioluminescence activity of *Latia* luciferin analogs
Z. Han, H. Yorimitsu, H. Shinokubo and K. Oshima	4415	A highly effective aldol reaction mediated by Ti(O-*n*-Bu)$_4$/*t*-BuOK combined reagent
Y.-H. Kim and J.-I. Hong	4419	Carbamate-appended Zn-porphyrin: a neutral receptor for anions
C.-W. Lin, C.-C. Lin, Y.-M. Li and A. S. C. Chan	4425	A highly efficient and stereospecific borane reduction of spiro[4,4]-nonane-1,6-dione catalyzed by a chiral oxazaborolidine
X.-F. Yang, X.-L. Hou and L.-X. Dai	4431	A stereoselective Michael–imino aldol tandem reaction triggered by thiolate anions
P. Sjölin and J. Kihlberg	4435	Deacetylation of N^{α}-methylated glycopeptides reveals that aza-enolates provide protection against β-elimination of carbohydrates *O*-linked to serine
M. C. Aversa, A. Barattucci, P. Bonaccorsi, G. Bruno, P. Giannetto and M. Policicchio	4441	Unexpected conversion of vinyl sulfoxides into carbonyl compounds by means of iodotrimethylsilane
S. P. Bew, J. M. Barks, D. W. Knight and R. J. Middleton	4447	Stereochemical features of iodocyclisations of 3-alkene-1,2-diols to β-hydroxytetrahydrofurans
S. P. Bew, D. W. Knight and R. J. Middleton	4453	A brief synthesis of the Aplasmomycin tetrahydrofuran
Z. Kupihár, G. Váradi, É. Monostori and G. K. Tóth	4457	Preparation of an asymmetrically protected phosphoramidite and its application in solid-phase synthesis of phosphopeptides
M. F. Greaney and W. B. Motherwell	4463	Observations on the α-fluorination of α-phenylsulfanyl esters using difluoroiodotoluene
M. F. Greaney and W. B. Motherwell	4467	Studies on the oxidation and fluorination of α-phenylsulfanylacetamides using difluoroiodotoluene
R. W. Baker and J. A. Taylor	4471	Synthesis, resolution and rates of racemisation of 1-(2′-methyl-3′-indenyl)-2-naphthylamine and -2-naphthol
H. L. Rowe, N. Spencer and D. Philp	4475	Acceleration of a dipolar cycloaddition by a simple bisamide receptor
A. J. Humphrey, S. F. Parsons, M. E. B. Smith and N. J. Turner	4481	Synthesis of a novel *N*-hydroxypyrrolidine using enzyme catalysed asymmetric carbon–carbon bond synthesis
M. Akhtar, F. E. K. Kroll and D. Gani	4487	Solid-phase synthesis on functionalised fluoropolymer resins. Part 1: Nafion resin sulfonamide-immobilised carboxylic acid derivatives and aryl vinyl sulfones

S. Liu, M. Akhtar and D. Gani	4493	Solid-phase synthesis on functionalised fluoropolymer resins. Part 2: Preparation and properties of functional Merrifield-type resins possessing a perfluorinated polymer backbone
E. Yoshikawa, M. Kasahara, N. Asao and Y. Yamamoto	4499	Lewis acid-catalyzed *trans*-carbosilylation of alkynes with propargyl- and allenyltrimethylsilanes
T. Thorpe, S. M. Brown, J. Crosby, S. Fitzjohn, J. P. Muxworthy and J. M. J. Williams	4503	A practical synthesis of a disulfonated phosphine and its application to biphasic catalysis
N. J. Lawrence and S. M. Bushell	4507	An efficient protocol for the reduction of ketones with tin(II) complexes and PMHS
S. Abbas and C. J. Hayes	4513	An improved procedure for the synthesis of vinylphosphonate-linked nucleic acids
	I	Instructions to contributors

NUMBER 23

Contents

	v	Contributors to this issue
	vii	Graphical abstracts
T. J. Seiders, K. K. Baldridge, J. S. Siegel and R. Gleiter	4519	Ionization of corannulene and 1,6-dimethylcorannulene: photoelectron spectra, electrochemistry, charge transfer bands and ab initio computations
Z. Wang, G. Xu, D. Wang, M. E. Pierce and P. N. Confalone	4523	Chemoselective allylic addition of allyltrichlorosilane to α-oxocarboxylic acids: synthesis of tertiary α-hydroxy carboxylic acids
M. Cudic, J. D. Wade and L. Otvos Jr.	4527	Convenient synthesis of a head-to-tail cyclic peptide containing an expanded ring
E. C. Lawson, B. E. Maryanoff and W. J. Hoekstra	4533	Synthesis of triazolopyridines as conformationally constrained tertiary amides
Y. Pan and Z. Peng	4537	A convenient synthetic approach to 1,5-diiodonaphthalene derivatives
W. R. Erickson and M. J. McKennon	4541	Unexpected Truce–Smiles type rearrangement of 2-(2′-pyridyloxy)-phenylacetic esters: synthesis of 3-pyridyl-2-benzofuranones
P. Langer and B. Kracke	4545	Regioselective synthesis of functionalized homophthalates by cyclizations of 1,3-bis-(trimethylsiloxy)-1,3-butadienes with α-allenylesters
C. Unverzagt and J. Seifert	4549	Chemoenzymatic synthesis of deca and dodecasaccharide *N*-glycans of the 'bisecting' type
T. Rühl, L. Hennig, Y. Hatanaka, K. Burger and P. Welzel	4555	A trifunctional reagent for photoaffinity labeling
J.-J. Helesbeux, D. Guilet, D. Séraphin, O. Duval, P. Richomme and J. Bruneton	4559	*ortho*-Prenylphenol photooxygenation as a straightforward access to *ortho*-(2-hydroxy-3-methylbut-3-enyl)phenols
A. Tejeda, A. I. Oliva, L. Simón, M. Grande, Mª C. Caballero and J. R. Morán	4563	A macrocyclic receptor for the chiral recognition of hydroxycarboxylates
J. de Blas, E. Domínguez and J. Ezquerra	4567	Solid phase synthesis of glutamic acid derivatives via nucleophilic ring opening of *N*-Boc pyroglutamate with heteronucleophiles
A. Bigot, M. Bois-Choussy and J. Zhu	4573	An efficient total synthesis of K-13, a non-competitive inhibitor of ACE I
H. Park, D.-H. Kim, M.-S. Yoo, M. Park and S. Jew	4579	Practical regioselective synthetic method for (*E*)-enol ether

S. Watanabe, N. Higashi, M. Kobayashi, K. Hamanaka, Y. Takata and K. Yoshida	4583	Stereoselective optical sensing of dicarboxylate anions by an induced-fit type Ru(II) receptor
N. Hanyu, T. Mino, M. Sakamoto and T. Fujita	4587	Facile synthesis of amino bicyclo[2.2.1]heptyl alcohol and its application for enantioselective additions of diethylzinc to aldehydes
T. Itoh, K. Kudo, N. Tanaka, K. Sakabe, Y. Takagi and H. Kihara	4591	Synthesis of optically active partly *gem*-difluorinated allylic alcohols via [2,3]-Wittig rearrangements and lipase-catalyzed reaction
S. Tomoda, J. Zhang, D. Kaneno, M. Segi and A. Zhou	4597	Reversal of π-facial diastereoselection in the hydride reduction of selenanones. Further application of the exterior frontier orbital extension model
Y. Kuroki, D. Asada, Y. Sakamaki and K. Iseki	4603	Enantioselective synthesis of 1,1,1-trifluoroalkan-2-ols by ruthenium-catalyzed hydrogenation
J.-W. Ka and C.-H. Lee	4609	Optimizing the synthesis of 5,10-disubstituted tripyrromethanes
H. Nakano, Y. Okuyama and H. Hongo	4615	New chiral phosphinooxathiane ligands for palladium-catalyzed asymmetric allylic substitution reactions
Y. Matsumura, M. Inoue, Y. Nakamura, I. L. Talib, T. Maki and O. Onomura	4619	A convenient method for synthesis of optically active 2,3-methanopipecolic acid
S. Ohta, N. Tsuno, K. Maeda, S. Nakamura, N. Taguchi, M. Yamashita and I. Kawasaki	4623	Total synthesis of a marine imidazole alkaloid, clathridine A
A. Saiga, K. M. Hossain and K. Takagi	4629	Consecutive cross-coupling of *o*-phenylenedizinc compound with acyl and/or aryl halides in the presence of Pd(0)-tris(2,4,6-trimethoxyphenyl)-phosphine
J.-M. Fang, M.-Y. Chen, J.-S. Shiue, L. Lu and J.-L. Hsu	4633	Samarium diiodide-mediated asymmetric reactions of 8-phenylmenthyl esters
K. Shimada, Y. Kikuta, H. Koganebuchi, F. Yonezawa, S. Aoyagi and Y. Takikawa	4637	Pummerer-type α-functionalization of arylseleninylacetates by treating with trimethylsilyl- or tri-*n*-butylstannyl-masked nucleophiles and trifluoroacetic anhydride or a Lewis acid
X. Liao and X. Xu	4641	Studies towards the total synthesis of methyl isosartortuoate: enantioselective synthesis of a precursor of the macrocycle
N. A. Zaidi, M. R. Bryce and G. H. Cross	4645	Synthesis and optical properties of new tricyano-*p*-quinodimethane dyes: molecular and polymeric systems
K. I. Booker-Milburn, B. Cox, M. Grady, F. Halley and S. Marrison	4651	Fe(III)/Cu(II) mediated 5- and 6-*exo* oxidative ring expansion/cyclisation of cyclopropyl ethers: studies towards dictyol C and α-eudesmol
K. I. Booker-Milburn, M. Fedouloff, S. J. Paknoham, J. B. Strachan, J. L. Melville and M. Voyle	4657	A new Claisen sequence for the synthesis of 3-substituted-2-oxindoles
E. Napolitano and R. Fiaschi	4663	Interference of two adjacent methoxy groups as promoters of arene metallation
M. Hatzimarinaki, G. Vassilikogiannakis and M. Orfanopoulos	4667	Stereochemistry and steric isotope effect on the [2 + 2] photocycloaddition of β,β-dimethyl-*p*-methoxystyrene to C_{60}: the nature of the transition state structures
R. N. Warrener, D. N. Butler, D. Margetic, F. M. Pfeffer and R. A. Russell	4671	New and improved 'LEGO' BLOCK protocols for the direct synthesis of hydrophilic ribbon molecules with acid, ester or peptide functionality
B. A. Bhanu Prasad, G. Sekar and V. K. Singh	4677	An efficient method for the cleavage of aziridines using hydroxyl compounds
Y. Nonami, T. Tokuyasu, A. Masuyama, M. Nojima, K. J. McCullough, H.-S. Kim and Y. Wataya	4681	Synthesis, crystal structure and anti-malarial activity of functionalized spiro-1,2,4,5-tetraoxacycloalkanes from unsaturated hydroperoxy peracetals

S. Chandrasekhar and M. Sridhar 4685 An α-aminomethyl carbanion equivalent via a novel Barbier reaction: (1*H*-naphtho[1,8-*de*]-1,2,3-triazin-2-yl)methyl anion

I Instructions to contributors

NUMBER 24

Contents

v Contributors to this issue

vii Graphical abstracts

M. Ulman, T. R. Belderrain and R. H. Grubbs 4689 A series of ruthenium(II) ester-carbene complexes as olefin metathesis initiators: metathesis of acrylates

G. B. Jones and M. Guzel 4695 Exploiting π shielding interactions in a η^6 arene-complexed chiral auxiliary

K. Blades, T. J. Donohoe, J. J. G. Winter and G. Stemp 4701 A *syn* selective dihydroxylation of cyclic allylic trichloroacetamides using catalytic osmium tetroxide

A. K. Ghosh and Y. Wang 4705 Synthetic studies of antitumor macrolide laulimalide: a stereoselective synthesis of the C_{17}–C_{28} segment

J. J. Conde, M. Martucci and M. Olsen 4709 A novel method for the synthesis of aromatic *E*-β-chlorovinylketones

X. Wang, J. Tan and K. Grozinger 4713 Cross-coupling of 1-aryl-5-bromopyrazoles: regioselective synthesis of 3,5-disubstituted 1-arylpyrazoles

J. A. Marshall and M. M. Yanik 4717 Stereoselective synthesis of substituted ketopyranose subunits of polyketide natural products by intramolecular alkoxycarbonylation of δ-alkynyl alcohols

P. Wipf and D. A. Mareska 4723 Radical cleavage of a β-hydroxy azide: a reversal of regioselectivity in the oxidative fragmentation of hydroindoles

M. D. Wittman, J. F. Kadow and D. M. Vyas 4729 Stereospecific synthesis of the major human metabolite of paclitaxel

A. P. Guzikowski, J. J. Naleway, C. T. Shipp and R. C. Schutte 4733 Synthesis of a macrocyclic rhodamine 110 enzyme substrate as an intracellular probe for caspase 3 activity

M. Ramaseshan, M. Robitaille, J. W. Ellingboe, Y. L. Dory and P. Deslongchamps 4737 Design and synthesis of macro-heterocycles structurally related to tirofiban

M. Ramaseshan, J. W. Ellingboe, Y. L. Dory and P. Deslongchamps 4743 Design of an organic sequence suitable for the solid phase combinatorial synthesis of libraries of macro-heterocycles

R. Gagnon, Y. L. Dory and P. Deslongchamps 4751 Solid-phase synthesis of hydroxy-acids leading to macrolactones

L. Strekowski, I. M. Abdou, A. M. E. Attia and S. E. Patterson 4757 The first direct ammonolysis of 2-thiouracil nucleosides to 2-thiocytosine nucleosides

A. Weiler, E. Quennet, M. Keller, K. Exner and H. Prinzbach 4763 Non-pentagonal unsaturated dodecahedranes—in-plane delocalized 4C/3e radical cations and σ-bishomoaromatic 4C/2e dications

S. R. Waldvogel and D. Mirk 4769 Improved protocol for the synthesis of functionalized triphenylene ketals

F. Lacrampe, F. Léost and A. Doutheau 4773 Rhodium carbenoid mediated cyclisation of α-diazo-β-keto-δ-hydroxyphenylsulfones

P. M. Fresneda, P. Molina, S. Delgado and J. A. Bleda 4777 Synthetic studies towards the 2-aminopyrimidine alkaloids variolins and meridianins from marine origin

J. M. Lintuluoto, V. V. Borovkov and Y. Inoue 4781 Synthesis and fluorescence behavior of novel $Ru(bpy)_3$–porphyrin conjugates

S. Yamaguchi, K. Furihata, M. Miyazawa, H. Yokoyama and Y. Hirai	4787	A new preparation of 2,5-dihydro-1-benzoxepins using Mitsunobu cyclization, and the synthesis of natural radulanins
A. Nishida, M. Fuwa, S. Naruto, Y. Sugano, H. Saito and M. Nakagawa	4791	Solid-phase synthesis of 5-(3-indolyl)oxazoles that inhibit lipid peroxidation
Y. R. Lee and J. Y. Suk	4795	Efficient synthesis of phenalenone derivatives by rhodium(II)-catalyzed reactions
H. Masaki, T. Mizozoe, T. Esumi, Y. Iwabuchi and S. Hatakeyama	4801	Stereocontrolled synthesis of (+)-lycoperdic acid based on a palladium catalyzed reaction using a serine-derived organozinc reagent
T. Matsuura and S. Yamamura	4805	A synthetic study of euphoreppinol via transannular cyclization reaction from a lathyrane-type skeleton
Y. Gao, F. Nan and X. Xu	4811	Studies on the total synthesis of methyl sartortuoate construction of the 2,3,3,6-tetrasubstituted D-ring segment
Y. Chen, F. Yang and S. Gong	4815	Molecular design and synthesis of a calix[6]crown-based lithium-selective ionophore
J. K. Gallos, V. C. Sarli, T. V. Koftis and E. Coutouli-Argyropoulou	4819	A new entry to hydroxylated pyrrolizidines
N. F. Lazareva, V. A. Pestunovich, A. I. Albanov, M. G. Vesnin and M. G. Voronkov	4823	*trans*-Silylation of silatranes and 1,2-dimethyl-2-azasilatran-3-one by Si-substituted trimethoxysilanes
	I	Instructions to contributors

NUMBER 25

Contents

	v	Contributors to this issue
	vii	Graphical abstracts
L. W. Bieber, R. C. da Costa and M. F. da Silva	4827	Reductive alkylation of nitrobenzene promoted by zinc and tin in protic solvents
S. Venkatraman and C.-J. Li	4831	The effect of crown-ether on the palladium-catalyzed Ullmann-type coupling mediated by zinc in air and water
S. R. Klopfenstein, J. J. Chen, A. Golebiowski, M. Li, S. X. Peng and X. Shao	4835	A practical synthesis of peptide mimetics via the solid-phase Petasis reaction
A. Golebiowski, S. R. Klopfenstein, J. J. Chen and X. Shao	4841	Solid supported high-throughput organic synthesis of peptide β-turn mimetics via tandem Petasis reaction/diketopiperazine formation
M. C. Koffi-Bié Djoman and A. Nait Ajjou	4845	The hydration of nitriles catalyzed by water-soluble rhodium complexes
H. M. L. Davies and Y. Yokota	4851	Regiochemistry of molybdenum-catalyzed O–H insertions of vinylcarbenoids
T. P. Prakash, M. Manoharan, A. S. Fraser, A. M. Kawasaki, E. A. Lesnik and S. R. Owens	4855	Zwitterionic oligonucleotides with 2′-*O*-[3-(*N*,*N*-dimethylamino)propyl]-RNA modification: synthesis and properties
X. Zhu, N. H. Greig, H. W. Holloway, N. F. Whittaker, A. Brossi and Q. Yu	4861	A practical conversion of natural physostigmine into the potent butyryl-cholinesterase inhibitor N^1,N^8-bisnorcymserine
X. Wang, M. Zak, M. Maddess, P. O'Shea, R. Tillyer, E. J. J. Grabowski and P. J. Reider	4865	Highly asymmetric dihydroxylation of 1-aryl-1′-pyridyl alkenes

A. K. Ghosh, S. Khan, F. Marini, J. Arly Nelson and D. Farquhar	4871	A daunorubicin β-galactoside prodrug for use in conjunction with gene-directed enzyme prodrug therapy
K. Bougrin, A. Loupy, A. Petit, R. Benhida, J.-L. Fourrey, B. Daou et M. Soufiaoui	4875	*N*-Trifluoroacétylation sélective d'*ortho*-arylènediamines sous ultrasons
Y. Génisson and L. Gorrichon	4881	Spontaneous aldol and Michael additions of simple enoxytrimethylsilanes in DMSO
J.-F. Hoeffler, C. Grosdemange-Billiard and M. Rohmer	4885	Synthesis of tritium labelled 2-*C*-methyl-D-erythritol, a useful substrate for the elucidation of the methylerythritol phosphate pathway for isoprenoid biosynthesis
C. Payré, A. Al Mourabit, L. Mercklé, A. Ahond, C. Poupat and P. Potier	4891	Semisynthesis of D-ring-modified taxoids: thietane derivatives from taxine B
A. Tárraga, P. Molina and J. L. López	4895	Intramolecular heteroconjugate addition of heterocumulenes to α,β-unsaturated carbonyl compounds promoted by the CS_2/TBAF system
M. Vialemaringe, M.-J. Bourgeois, M. Campagnole et E. Montaudon	4901	Isomérisation d'époxypinanes fonctionnels en milieu basique
F. David-Quillot, S. Lunot, D. Marsacq and A. Duchêne	4905	A novel access to organogermanium compounds
S. Takekuma, H. Takekuma, T. Matsumoto and Z. Yoshida	4909	A highly efficient generation of γ-cyclodextrin-bicapped C_{60}^{1-} in aqueous solution
K. Mizuno, H. Maeda, Y. Inoue, A. Sugimoto, L. P. Vo and R. A. Caldwell	4913	Stereospecific ($2\pi+2\pi$) photocycloaddition of arylalkenes to pyrene via exciplex: formation of 1:1- and 2:1-cycloadducts
X. Zeng, L. Weng, L. Chen, X. Leng, Z. Zhang and X. He	4917	Improved silver ion-selective electrodes using novel 1,3-bis(2-benzothiazolyl)thioalkoxy-*p*-*tert*-butylcalix[4]arenes
J. Dowsland, F. McKerlie and D. J. Procter	4923	Convenient preparation of ytterbium(III) chalcogenolate complexes by insertion of ytterbium into chalcogen–chalcogen bonds. Application in the ring-opening of epoxides
A. K. Mallik, F. Chattopadhyay and S. P. Dey	4929	Novel conversion of 3-(α-hydroxybenzyl)flavones to 3-benzoylchromones and 3-cyanoflavones with NaN_3/TFA
A. R. Bassindale, D. J. Parker, P. Patel and P. G. Taylor	4933	Chemoselective methylation of amides and heterocycles using chloromethyldimethylsilyl chloride
M. N. Elinson, S. K. Feducovich, Z. A. Starikova, O. S. Olessova, A. N. Vereshchagin and G. I. Nikishin	4937	Stereoselective electrochemical transformation of alkylidenecyanoacetates and malonate into (*E*)-3-substituted-2-cyanocyclopropane-1,1,2-tricarboxylates
M. S. Shchepinov, V. A. Korshun, R. D. Egeland and E. M. Southern	4943	Tritylisation of pyrene, perylene and coronene: a new family of switchable fluorescent labels
A. Lipták, A. Borbás, L. Jánossy and L. Szilágyi	4949	Preparation of (2-naphthyl)methylene acetals of glycosides and their hydrogenolytic transformation into 2-naphthylmethyl (NAP) ethers
K. Afarinkia and J. Berna-Canovas	4955	Diels–Alder cycloaddition of 5-aryl-2-pyrones
J. Kiegiel, J. Jóźwik, K. Woźniak and J. Jurczak	4959	Synthesis and asymmetric hydrogenation of 3,5-dioxoheptanedioates. Preparation of enantiomerically pure substituted δ-valerolactones
J.-F. Pons, Q. Mishir, A. Nouvet and F. Brookfield	4965	Thiazole formation via traceless cleavage of Rink resin
M. Chandrasekhar, S. Raina and V. K. Singh	4969	Formal total synthesis of (+)-boronolide
T. K. Shkinyova, I. L. Dalinger, S. I. Molotov and S. A. Shevelev	4973	Regioselectivity of nucleophilic substitution of the nitro group in 2,4,6-trinitrobenzamide
K. Singh and P. K. Deb	4977	Pictet–Spengler reaction: is carbonyl the best choice? A highly diastereoselective alternative approach to *trans*-1,3-disubstituted tetrahydro-β-carbolines

M. Adinolfi, G. Barone, P. Festa, L. Guariniello and A. Iadonisi 4981 Synthesis of caryophyllose. Use of *n*-BuLi/Na-*O*-*t*-Bu in the coupling of highly functionalized ketones and dithioacetals

E. J. Guthrie, J. Macritchie and R. C. Hartley 4987 Alkylidenation of esters on solid support and traceless synthesis of 2-substituted benzofurans

M. J. Alves, P. M. T. Ferreira, H. L. S. Maia, L. S. Monteiro and T. L. Gilchrist 4991 Novel aziridine esters by the addition of aromatic nitrogen heterocycles to a 2*H*-azirine-3-carboxylic ester

4997 Corrigendum

I Instructions to contributors

NUMBER 26

Contents

v Contributors to this issue

vii Graphical abstracts

S. Hanessian, E. Demont and W. A. L. van Otterlo 4999 From serine to functionalized enantiopure tetrahydroisoquinolines

J. A. Watson Jr., R. A. Pascal Jr., D. M. Ho and K. V. Kilway 5005 Synthesis and structure of a twisted, colossal quinone

L.-H. Li and T. H. Chan 5009 Organometallic reactions in aqueous media. Antimony-mediated allylation of carbonyl compounds with fluoride salts

G. Haberhauer, L. Somogyi and J. Rebek Jr. 5013 Synthesis of a second-generation pseudopeptide platform

D. J. Koza 5017 The synthesis of 8-substituted tetracycline derivatives, the first 8-position carbon–carbon bond

H. M. C. Ferraz, R. M. Muzzi, T. de O. Vieira and H. Viertler 5021 A simple and efficient protocol for epoxidation of olefins using dimethyldioxirane

D. Gala, M. S. Puar, M. Czarniecki, P. R. Das, M. Kugelman and J. J. Kaminski 5025 Guanine hydrolysis under basic conditions to substituted imidazoles

A. Ya. Usyatinsky and Y. L. Khmelnitsky 5031 Microwave-assisted synthesis of substituted imidazoles on a solid support under solvent-free conditions

H.-J. Knölker and S. Cämmerer 5035 Transition metal complexes in organic synthesis. Part 62: Total synthesis of (±)-demethoxycarbonyldihydrogambirtannine and norketoyobyrine by an iron-mediated [2+2+1] cycloaddition

C. Gosmini, J. Y. Nédélec and J. Périchon 5039 Electrosynthesis of functionalized 2-arylpyridines from functionalized aryl and pyridine halides catalyzed by nickel bromide 2,2′-bipyridine complex

L. Lévêque, M. Le Blanc and R. Pastor 5043 Asymmetric heterocyclocondensation of polyfluorinated aldehydes catalysed by a chiral titanium(IV) complex

F. Foubelo and M. Yus 5047 1,3-Bis(phenylmercapto)propane and 1-chloro-3-(phenylmercapto)propane: useful precursors for 1,3-dilithiopropane synthons in the preparation of 1,5-diols

V. Glaçon, M. Benazza, D. Beaupère and G. Demailly 5053 Heterocyclisation of free or partially protected alditols via their bis-cyclic sulfate derivatives. Versatile synthesis of aza and thiodeoxyanhydroalditol with *erythro*, *threo*, *arabino*, *gulo*, *talo* or *manno* configuration

B. Jousselme, P. Blanchard, P. Frère and J. Roncali 5057 Enhancement of the π-electron delocalization and fluorescence efficiency of 1,6-diphenyl-1,3,5-hexatriene by covalent rigidification

C. Pierlot, J. Poprawski, J. Marko and J.-M. Aubry 5063 Effects of oxygenated substituents on the [4 + 2] cycloaddition of singlet oxygen in the photooxygenation of water-soluble naphthyl ethers

H. S. Oh, H.-G. Hahn, S. H. Cheon and D.-C. Ha	5069	Solid-phase synthesis of 1,3-oxazolidine derivatives
J. D. Kim, M. H. Lee, M. J. Lee and Y. H. Jung	5073	Novel synthetic method for *N*-allylcarbamates from allyl ethers using chlorosulfonyl isocyanate
M. G. B. Drew, L. M. Harwood, D. W. Price, M.-S. Choi and G. Park	5077	Computational studies on the asymmetric induction in intramolecular 1,3-dipolar cycloaddition of (*S*)-5-phenyl-morpholin-2-one
H.-Y. Jang, H. Seo, J. W. Han and Y. K. Chung	5083	Role of the planar chirality of imine–phosphine hybrid ligands bearing chromium tricarbonyl in the palladium-catalyzed asymmetric allylic alkylation
M. Yoshida, K. Sugimoto and M. Ihara	5089	Palladium-catalyzed stereospecific ring expansion reaction of allenylcyclobutanols with aryl iodides: a novel route to the α-substituted cyclopentanones with quaternary carbon stereocenters
N. Morohashi, N. Iki, T. Onodera, C. Kabuto and S. Miyano	5093	Novel molecular chirality in the calixarene family: formation of chiral disulfinyldithiacalix[4]arenes via partial oxidation of two adjacent sulfides of tetrathiacalix[4]arene
T. Shimizu and M. Seki	5099	Facile synthesis of (+)-biotin via Fukuyama coupling reaction
W. B. Jang, D. Y. Oh and C.-W. Lee	5103	Synthesis and reaction of β-organyltelluro vinylphosphonates and vinyl sulfones
M. Hirotani, S. Hirotani and T. Yoshikawa	5107	Blazeispirol X and Y, two novel carbon skeletal sterols from the cultured mycelia of the fungus *Agaricus blazei*
W.-K. Kim, S.-C. Paik, H. Lee and C.-G. Cho	5111	Direct synthesis of 1,3-dithiane substituted nitroarenes via vicarious nucleophilic substitution with 2-phenylthio-1,3-dithiane
M. Sono, A. Hashimoto, K. Nakashima and M. Tori	5115	Total synthesis of coronafacic acid through 6-*endo*-*trig* mode intramolecular cyclization of an enone-aldehyde to a hydrindanone using samarium(II) iodide
K. Masutani, T. Uchida, R. Irie and T. Katsuki	5119	Catalytic asymmetric and chemoselective aerobic oxidation: kinetic resolution of *sec*-alcohols
T. Okuyama, M. Fujita, R. Gronheid and G. Lodder	5125	Thermal decomposition of alkenyliodonium tetrafluoroborates: a novel route to fluoroalkenes
H. Ohno, A. Toda, S. Oishi T. Tanaka, Y. Takemoto, N. Fujii and T. Ibuka	5131	Novel synthesis of chiral terminal allenes via palladium(0)-catalyzed reduction of mesylates of 2-bromoalk-2-en-1-ols bearing a protected amino group, using diethylzinc
S. Rana, J. Dubuc, M. Bradley and P. White	5135	The synthesis of the cyclic antibacterial peptide Kawaguchipeptin B on 11 different DVB cross-linked PS resins
R. M. Davey, M. A. Brimble and M. D. McLeod	5141	Regioselective asymmetric aminohydroxylation of precursors to 2,3,6-trideoxy-3-aminohexoses
N. Schlienger, M. R. Bryce and T. K. Hansen	5147	Immobilization of glyoxylic acid on Wang resin
	I	Instructions to contributors

NUMBER 27

Contents

	v	Contributors to this issue
	vii	Graphical abstracts
G. W. Kabalka, L. Wang, V. Namboodiri and R. M. Pagni	5151	Rapid microwave-enhanced, solventless Sonogashira coupling reaction on alumina
F. E. Ziegler, R. X. Kover and N. N. K. Yee	5155	Studies directed toward the synthesis of FS-2: observations on the fragmentation of cyclobutylcarbinyl radicals
G. W. Kabalka, Z. Wu and Y. Ju	5161	Reductive bromination of aromatic aldehydes using alkylboron dibromides

R. B. Grossman and H. Jacobs	5165	On the structures of plukenetiones B, D, and E and their relationships to other polycyclic polyprenylated acylphloroglucinols
J. Clayden, M. N. Kenworthy, L. H. Youssef and M. Helliwell	5171	Axial chirality in xanthene-4,5-dicarboxamides: 1,9-stereocontrol mediated by remote interactions between conformationally constrained amide groups
A. D. Rodríguez, C. Ramírez, V. Medina and Y.-P. Shi	5177	Novel lactones from *Pseudopterogorgia elisabethae* (Bayer)
Y. Li, S. J. Gould and P. J. Proteau	5181	Biosynthesis of 3-amino-4-hydroxybenzoic acid in *Streptomyces murayamaensis*: incorporation of [4-^{13}C]oxalacetate
P. J. Connolly, K. N. Beers, S. K. Wetter and W. V. Murray	5187	Solid-phase synthesis of N_α-benzyl-N_ε-cinnamyl lysine and glutamic acid derivatives
F. Gendre and P. Diaz	5193	Coupling reaction of chalcogenyl halides with alkynes on a solid support. Synthesis of new selenium-containing retinoids
D. Saleur, J.-P. Bouillon, C. Portella and N. Hoffmann	5199	Photochemical reactions of 2,6-bis(trimethylsilyl)-4*H*-pyran with α-keto-esters
A. F. Barrero, J. F. Quílez Del Moral, J. M. Cuerva, E. Cabrera and D. Jiménez-González	5203	Preparation of bioactive podolactones via a new Pd-catalysed bislactonisation reaction. Synthesis of oidiolactone C
R. Andreu, J. Garín, J. Orduna and J. M. Royo	5207	On the mechanism of formation of 1,4,5,8-tetrathianaphthalene (TTN) from dimercaptoisotrithione (dmit) derivatives
A. Ardeo, E. Lete and N. Sotomayor	5211	Metalation–cyclisation sequence on *N*-(*o*-halobenzyl)pyrroles. Synthesis of pyrrolo[1,2-*b*]isoquinolones
F. Le Bideau, T. Coradin, D. Gourier, J. Hénique and E. Samuel	5215	KO_2/crown ether: a novel catalytic system for the hydrosilation and Tishchenko reaction of aromatic aldehydes
T. Tozawa, Y. Misawa, S. Tokita and Y. Kubo	5219	A regioselectively bis(thiourea)-substituted dibenzo-diaza-30-crown-10: a new strategy for the development of multi-site receptors
Y. Moro-oka, S. Iwakiri, T. Fukuda and M. Iwao	5225	Remarkable effect of water in a regioselective lithiation of 5-(*tert*-butoxycarbonyl)-7-methoxy-1-methyl-1,3,4,5-tetrahydropyrrolo[4,3,2-*de*]quinoline
R. Maruyama, S. Ono and M. Inoue	5229	Amidation of polyaromatic carboxylic acids in aqueous medium
Y.-J. Chen and Y.-P. Huang	5233	Chemoselective and efficient oxidation of sulfides to sulfoxides mediated by trimethylsilyl chloride and superoxide via a trimethylsilylperoxy radical
N. Kano, X. J. Hua, S. Kawa and T. Kawashima	5237	Synthesis, structure, and thermolysis of pentacoordinate 1,3,2λ^5-oxazaphosphetidines: the intermediates of aza-Wittig reactions
K. Mori, T. Tashiro and S. Sano	5243	Enantioselective synthesis of (1*S*,3*S*,7*R*)-3-methyl-α-himachalene, the sex pheromone of the sandfly *Lutzomyia longipalpis* from Jacobina, Brazil
K. Wakasugi, T. Misaki, K. Yamada and Y. Tanabe	5249	Diphenylammonium triflate (DPAT): efficient catalyst for esterification of carboxylic acids and for transesterification of carboxylic esters with nearly equimolar amounts of alcohols
T. Taguchi, Y. Ebizuka, D. A. Hopwood and K. Ichinose	5253	Identification of a novel shunt product produced by a disruptant of the *act*VI-ORFA gene involved in the biosynthesis of actinorhodin in *Streptomyces coelicolor* A3(2)
D. Berkeš, A. Kolarović and F. Považanec	5257	Stereoselective sodium borohydride reduction, catalyzed by manganese(II) chloride, of γ-oxo-α-amino acids. A practical approach to *syn*-γ-hydroxy-α-amino acids
T.-P. Loh and J.-R. Zhou	5261	A catalytic enantioselective allylation reaction of aldehydes in an aqueous medium
J. Azizian, M. Mehrdad, K. Jadidi and Y. Sarrafi	5265	Rearrangement of 4-imino-(1*H*,4*H*)-3,1-benzoxazine-2-ones to 2,4-quinazolinediones via an isocyanate carboxamide intermediate
S. J. Brown, S. Corr and J. M. Percy	5269	Fluorinated succinic acid derivatives from new refrigerants via ozonolysis of haloalkenes
A. N. Kasatkin and R. J. Whitby	5275	Insertion of metallated epoxides into zirconacycles

R. Rossi, F. Bellina, M. Biagetti, A. Catanese and L. Mannina 5281 Palladium-catalyzed synthesis of stereodefined 3-[(1,1-unsymmetrically disubstituted)methylidene]isobenzofuran-1(3*H*)-ones and stereodefined 5-[(1,1-unsymmetrically disubstituted)methylidene]furan-2(5*H*)-ones

H. E. Russell, R. W. A. Luke and M. Bradley 5287 Thermally cleavable safety-catch linkers for solid phase chemistry

R. Anilkumar, S. Chandrasekhar and M. Sridhar 5291 *N,O*-Bis-(ethoxycarbonyl)hydroxylamine: a convenient reagent for the Lossen transformation

S. Florio, V. Capriati and R. Luisi 5295 Highly stereoselective synthesis of optically active oxazolinyl oxiranes from azaenolates of a chiral 2-chloromethyloxazoline

I Instructions to contributors

NUMBER 28

Contents

v Contributors to this issue

vii Graphical abstracts

V. V. Zhdankin, J. T. Smart, P. Zhao and P. Kiprof 5299 Synthesis and reactions of amino acid-derived benziodazole oxides: new chiral oxidizing reagents

N. E. Shchepina, V. D. Nefedov, M. A. Toropova, V. V. Avrorin, S. B. Lewis and B. Mattson 5303 Ion-molecular reactions of free phenylium ions, generated by tritium β-decay with group V–VII elements

C. Guo, S. Reich, R. Showalter, E. Villafranca and L. Dong 5307 A concise synthesis of AG5473/5507 utilizing *N*-acyliminium ion chemistry

H. Cao, S. G. Van Ornum and J. M. Cook 5313 The molybdenum-mediated tandem Pauson–Khand reaction. High yield entry into [5.5.5.5]tetracyclic systems

G. Qabaja and G. B. Jones 5317 An intramolecular arylation route to the kinafluorenones

X. Wang, J. Tan, K. Grozinger, R. Betageri, T. Kirrane and J. R. Proudfoot 5321 Practical synthesis of 1,3-diaryl-5-alkylpyrazoles by a highly regioselective *N*-arylation of 3,5-disubstituted pyrazoles with 4-fluoronitrobenzene

B. S. Jursic 5325 Decarbonylation of tetrasubstituted barbituric acids as a versatile method for preparation of *N,N'*,2,2-tetrasubstituted malonamides

J. E. Sheppeck II, H. Kar and H. Hong 5329 A convenient and scaleable procedure for removing the Fmoc group in solution

I. M. Pastor and M. Yus 5335 Lithium- α-lithioacetate and β-lithiopropionate: useful intermediates in organic synthesis

J. Marco-Contelles and E. de Opazo 5341 Synthesis of chiral, densely functionalized medium-sized rings from carbohydrate precursors via regioselective *exo*/*endo*-primary alkyl radical cyclizations

F. Simal, S. Sebille, A. Demonceau, A. F. Noels, R. Nuñez, M. Abad, F. Teixidor and C. Viñas 5347 Radical reactions catalysed by ruthenium(II) complexes with anionic carborane phosphine ligands: Kharasch addition to olefins and controlled polymerisation

A. I. Jiménez, C. Cativiela and M. Marraud 5353 A γ-turn induced by a highly constrained cyclopropane analogue of phenylalanine ($c_3$diPhe) in the solid state

J. L. García Ruano and C. García Paredes 5357 Regioselective and stereoselective glycidic oxirane ring opening: a new entry to optically pure α-alkyl α-hydroxy β-amino acid derivatives

F. Palacios, A. M. Ochoa de Retana and J. I. Gil 5363 Easy and efficient synthesis of enantiomerically enriched 2*H*-azirines derived from phosphonates

F. Le Strat and J. Maddaluno 5367 Solvent and substituent effects on conjugated eliminations in propargylic systems

Y. Kazuta, S. Shuto and A. Matsuda	5373	Highly stereoselective addition of Grignard reagents to *C*-cyclopropylnitrone via the bisected *s-trans* conformation. An efficient synthesis of PEDC, a potent NMDA receptor antagonist having a cyclopropane structure
A.-X. Yan, G.-W. Xing, Y.-H. Ye, G.-L. Tian, M.-S. Wong and K.-S. Lee	5379	Studies of the enzymatic synthesis of *N*-protected amino acid-estradiol derivatives in an organic solvent
E. Farrant and S. S. Rahman	5383	A solid-phase synthetic route to substituted 7-azabenzimidazoles suitable for combinatorial library synthesis
S. G. Pyne and Z. Dong	5387	Chiral ligand-controlled diastereoselectivity and regioselectivity in palladium(0)-catalysed allylations
M. A. Carroll, V. W. Pike and D. A. Widdowson	5393	New synthesis of diaryliodonium sulfonates from arylboronic acids
V. Burtman, A. Teplitsky and A. Zelichenok	5397	Quinolinium derived acentric single crystals
M. Kóóš	5403	An alternative route to 2-deoxysugar and 2,3-unsaturated sugar derivatives via the corresponding 1-nitro-1-alkenes
N. Coşkun, F. T. Tat, Ö. Ö. Güven, D. Ülkü and C. Arıcı	5407	The first examples of di- and *cis* triaryl-3a,4,5,6-tetrahydroimidazo[1,5-*b*]-isoxazoles and their ring-opening reactions
H. McAlonan, D. Potts, P. J. Stevenson and N. Thompson	5411	Synthesis of (+)-piclavines A1 and A2
T. Gallagher, D. A. Pardoe and R. A. Porter	5415	Synthesis of substituted 2-mercaptobenzaldehydes and 2-substituted benzo[*b*]thiophenes
J. P. Kilburn, J. Lau and R. C. F. Jones	5419	Solid-phase synthesis of substituted 2-aminomethylbenzimidazoles
S. Chandrasekhar and M. Sridhar	5423	A bifunctional approach towards the mild oxidation of organic halides: 2-dimethylamino-*N*,*N*-dimethylaniline *N*-oxide
R. Anilkumar and S. Chandrasekhar	5427	Improved procedures for the Beckmann rearrangement: the reaction of ketoxime carbonates with boron trifluoride etherate
	I	Instructions to contributors

NUMBER 29

Contents

	v	Contributors to this issue
	vii	Graphical abstracts
K. D. Shimizu, H. O. Freyer and R. D. Adams	5431	Synthesis, resolution and structure of axially chiral atropisomeric *N*-arylimides
J. M. Longmire, B. Wang and X. Zhang	5435	Highly efficient kinetic resolution of 2-cyclohexenyl acetate in Pd-catalyzed allylic alkylation
A. Nefzi, N. A. Ong and R. A. Houghten	5441	An efficient two-step synthesis of mono-, di- and triureas from resin-bound amides
Y. Han, A. Roy and A. Giroux	5447	A divergent protocol for solid-phase synthesis of highly substituted Bi-aryl furan derivatives
B.-C. Chen, M. S. Bednarz, R. Zhao, J. E. Sundeen, P. Chen, Z. Shen, A. P. Skoumbourdis and J. C. Barrish	5453	A new facile method for the synthesis of 1-arylimidazole-5-carboxylates
P. H. Dussault, R. J. Lee, J. A. Schultz and Y. S. Suh	5457	Reaction of peroxyacetals with silyl ketene acetals: synthesis of 3-peroxyalkanoates and 3-peroxyalkanals

K. Korth and J. Sundermeyer	5461	Interaction of *t*-butyllithium and triphenylmethylenephosphoranes
R. Stragies, U. Voigtmann and S. Blechert	5465	Improved yne–ene-cross metathesis utilizing a dihydroimidazole carbene ruthenium complex
J. Schröder, C. Magg and K. Seifert	5469	Total synthesis of the marine sesquiterpene hydroquinones zonarol and isozonarol and the sesquiterpene quinones zonarone and isozonarone
H. Meier and R. Petermann	5475	Near infrared dyes by combination of squaraine and ferrocene chromophores
O. Surygina, M. Ehwald and J. Liebscher	5479	Enantiomerically pure dihydroimidazoisoquinolinones by reaction of isoquinoline with amino acid fluorides
J. Armbruster, F. Stelzer, P. Landenberger, C. Wieber, D. Hunkler, M. Keller and H. Prinzbach	5483	From cyclooctatetraene to chiral polyfunctionalized C_8 building blocks—*meso*-persubstituted oxepanes and azepanes
C. Plessis, D. Uguen, A. De Cian and J. Fischer	5489	Improved preparation of tosyldiazomethane
N. Adjé, L. Domon, F. Vogeleisen-Mutterer and D. Uguen	5495	Toward a total synthesis of stigmatellin; an unproductive *C-1′–C-2′* disconnection
L. Domon and D. Uguen	5501	Toward a total synthesis of stigmatellin; obtention of an advanced fragment from gallic acid
J. Marco-Contelles and E. de Opazo	5507	Intramolecular alkylation of ε-iodo, α-alkoxy aldehydes
M. Carda, E. Castillo, S. Rodríguez and J. A. Marco	5511	A stereoselective synthesis of (+)-malyngolide via a ring-closing olefin metathesis
V. Ferrières, J. Joutel, R. Boulch, M. Roussel, L. Toupet and D. Plusquellec	5515	Sulfur atom configuration of sulfinyl galactofuranosides determines different reactivities in glycosylation reactions
M. Turbiez, P. Frère, P. Blanchard and J. Roncali	5521	Mixed π-conjugated oligomers of thiophene and 3,4-ethylenedioxythiophene (EDOT)
P. Toullec, A. Carbayo Martin, M. Gio-Batta, C. Bruneau and P. H. Dixneuf	5527	Stereoselective preparation of *Z*-trisubstituted alkylidene cyclic carbonates via palladium-catalyzed carbon–carbon bond formation
D. Taniyama, M. Hasegawa and K. Tomioka	5533	A facile and efficient asymmetric synthesis of (+)-salsolidine
K. Ohmori, H. Ohrui and K. Suzuki	5537	First synthesis of astilbin, biologically active glycosyl flavonoid isolated from Chinese folk medicine
H. Hanawa, S. Kii, N. Asao and K. Maruoka	5543	Bis-zirconium and bis-hafnium catalysts for the strong activation of carbonyl substrates
M. Sakagami and H. Hamana	5547	A selective ring opening reaction of 4,6-*O*-benzylidene acetals in carbohydrates using trialkylsilane derivatives
J. N. Park, S. Y. Ko and H. Y. Koh	5553	Synthetic applications of the cyclic iminocarbonate rearrangement: enantioselective syntheses of chloramphenicol and 4-*epi*-cytoxazone
S. Sayama and T. Onami	5557	Favorable effect of *ortho* substituents on selenoxide *syn* elimination of *n*-alkyl aryl selenoxides
S. Okamoto, K. Fukuhara and F. Sato	5561	An efficient and practical preparation of optically active *syn*-1-vinyl-2-amino alcohol derivatives by the regio- and diastereoselective addition reaction of (γ-alkoxyallyl)titaniums with chiral imines. Formal synthesis of statine
H. Mitsuhashi, T. Kawakami and H. Suzuki	5567	A mild one-pot deamination of aromatic amines bearing electron-withdrawing groups. Calcium hypophosphite as a dediazonation reagent in nonaqueous media

S. Bhattacharya and M. Thomas	5571	Facile synthesis of oligopeptide distamycin analogs devoid of hydrogen bond donors or acceptors at the N-terminus: sequence-specific duplex DNA binding as a function of peptide chain length
S. Madan, R. Arora, P. Venugopalan and S. S. Bari	5577	A new synthetic approach for novel C-3 substituted β-lactams
P. Nakache, E. Ghera and A. Hassner	5583	Intermolecular [3+2] MIRC reactions with alkynoates. Asymmetric Michael addition leading to a nonracemic cyclopentene-annulated α,β-butenolide
L. P. Mašič and D. Kikelj	5589	A general synthesis of novel conformationally restricted arginine side-chain mimetics
S. A. Said, A. Fiksdahl and P. H. J. Carlsen	5593	Stereoselective synthesis of optically active phenyl ethers
D. M. Hodgson and C. Villalonga-Barber	5597	Studies towards a stereocontrolled synthesis of the tricarboxylate core of the zaragozic acids–squalestatins by a cycloaddition–rearrangement strategy
	5601	Corrigendum
	I	Instructions to contributors

NUMBER 30

Contents

	v	Contributors to this issue
	vii	Graphical abstracts
M. K. Basu, F. F. Becker and B. K. Banik	5603	Ultrasound-promoted highly efficient reduction of aromatic nitro compounds to the aromatic amines by samarium/ammonium chloride
I. Martínez and A. R. Howell	5607	The reaction of dimethyltitanocene with *N*-substituted-β-lactams
M. J. Haddadin, M. J. Kurth and M. M. Olmstead	5613	One-step synthesis of new heterocyclic azacyanines
C. Alonso, M. H. Nantz and M. J. Kurth	5617	β-Dimethylphenylsilylethyl esters: a linker for solid-phase chemistry
A. P. Guzaev and M. Manoharan	5623	A novel phosphate protection for oligonucleotide synthesis: the 2-[(1-naphthyl)carbamoyloxy]ethyl (NCE) group
R. T. Brown, S. B. Pratt and P. Richards	5627	Enantiospecific synthesis of (–)-3-iso-19,20-dehydro-β-yohimbine from secologanin: a route to *normal* and *pseudo* stereoisomers of yohimbine
F. Binns, R. T. Brown and B. E. N. Dauda	5631	Synthesis of 18*R*-hydroxy-*epiallo*-yohimbines from (–)-3-iso-19,20-dehydro-β-yohimbine: an enantiospecific route to deserpidine and reserpine analogues from secologanin
L. K. McConachie and A. L. Schwan	5637	A novel base-induced cyclization of selected benzyl alkynyl sulfides for the synthesis of 2-aryl-2,3-dihydrothiophenes
D. Crich and V. Dudkin	5643	An unusual example of steric buttressing in glycosylation
M. S. Yu, I. Lantos, Z.-Q. Peng, J. Yu and T. Cacchio	5647	Asymmetric synthesis of (–)-paroxetine using PLE hydrolysis
S. P. Khanapure, G. Saha, S. Sivendran, W. S. Powell and J. Rokach	5653	Intramolecular sulfur-assisted $NaBH_4$ reduction of esters synthesis of 5-oxo-ETE and 5-oxo-12-HETE
S. N. Osipov and K. Burger	5659	A radical pathway to α-difluoromethylene containing prolines and α-aminoadipic acids
M. M. Bobek, G. Giester, H. Kählig and U. H. Brinker	5663	A 'sugar-coated' carbene precursor: a single crystal X-ray diffraction and NMR study

J. Bonjoch, J. Cuesta, S. Díaz and A. González	5669	Total synthesis of (±)-nakamurol-A and its 13-epimer: tentative assignment of the C-13 relative configuration
B. Quiclet-Sire, A. Wilczewska and S. Z. Zard	5673	A practical process for polymer-supported synthesis
C. M. A. Alonso, M. G. P. M. S. Neves, A. C. Tomé, A. M. S. Silva and J. A. S. Cavaleiro	5679	Synthesis and Diels–Alder reactions of 2-(buta-1,3-dien-2-yl)-5,10,15,20-tetraphenylporphyrin
F. Aznar, C. Valdés and M.-P. Cabal	5683	Enamines in solid-phase: synthesis and reactivity towards electrophiles
I. Ryu, M. Ikebe, N. Sonoda, S. Yamato, G. Yamamura and M. Komatsu	5689	Conjugate addition of zincates derived from ketone α,β-dianions to enones. An access to unsymmetrical 1,6-diketones
T. Kumamoto, N. Tabe, K. Yamaguchi and T. Ishikawa	5693	Synthetic studies on kinamycin antibiotics: elaboration of a highly oxygenated D-ring
H. Senboku, H. Hasegawa, K. Orito and M. Tokuda	5699	Exclusive 1,4-aryl migration in a stereoselective cyclization of *N*-benzyl-alk-4-enylaminyl radicals
Y. Tamaru, Y. Horino, M. Araki, S. Tanaka and M. Kimura	5705	Et_3B-promoted, Pd(0)-catalyzed allylation of active methylene compounds with allylic alcohols
K. Hattori, H. Sajiki and K. Hirota	5711	The undesirable lability of *tert*-butyldimethylsilyl ethers under Pd/C-catalyzed hydrogenation conditions and solution of the problem by using a Pd/C(en) catalyst
T. Shimizu, K. Tanino and I. Kuwajima	5715	An intramolecular hetero Diels–Alder reaction of α-(alkynylsiloxy)aldimine derivatives
M. S. Wong, Z. H. Li and C. C. Kwok	5719	Highly extended styrylstyrylcalix[4]arene assemblies: synthesis and optical properties
W. H. Chan, A. W. M. Lee, P. F. Xia and W. Y. Wong	5725	Stereoselective addition to chiral *p*-toluene sulfinimines
C. L. Lee and M. M. Sim	5729	Solid-phase combinatorial synthesis of 5-arylalkylidene rhodanine
C.-H. Tan, S.-H. Jiang and D.-Y. Zhu	5733	Huperzine P, a novel Lycopodium alkaloid from *Huperzia serrata*
M. Popsavin, L. Torovic, S. Spaic, S. Stankov and V. Popsavin	5737	Stereospecific synthesis of two novel cytotoxic pyrazole *C*-nucleosides from D-glucose
G. Mehta and N. Mohal	5741	A norbornyl route to azasugars: a new synthesis of deoxynojirimycin analogues
G. Mehta and N. Mohal	5747	A norbornyl route to azasugars: stereoselective synthesis of isofagomine analogues
G. S. Coumbarides, J. Eames and N. Weerasooriya	5753	Investigations into the mechanism of regioselective *C*-deuteriation of enolates under 'base-free' conditions
M. S. Shvartsberg, I. D. Ivanchikova and N. I. Lebedeva	5757	An unusual heterocyclization of 2,3-diacetylenyl-1,4-naphthoquinones
B. El Ali, A. El-Ghanam, M. Fettouhi and J. Tijani	5761	Palladium(II)-catalyzed regioselective carbonylative coupling of aniline derivatives with terminal aryl acetylenes to give acrylamides under syngas conditions
V. A. Khripach, V. N. Zhabinskii, O. V. Konstantinova and N. B. Khripach	5765	Ireland–Claisen rearrangement of steroidal Δ^{23}-22-alcohols: an application to $\Delta^{22,25}$-24-alkyl steroid synthesis
C. Kadowaki, P. W. H. Chan, I. Kadota and Y. Yamamoto	5769	A novel convergent approach to *trans*-fused polyether frameworks based on the reaction of vinylstannanes and triflates and its application to a synthetic study of the EFGH ring system of gambierol
	I	Instructions to contributors

NUMBER 31

Contents

	vii	Contributors to this issue
	ix	Graphical abstracts
N. A. Porter, G. Zhang and A. D. Reed	5773	Free radical addition to branched allylsilanes: stereoselective formation and elimination of β bromosilanes
J. A. Nóbrega, S. M. C. Gonçalves and C. Peppe	5779	Indium(I) bromide-mediated bromocyanomethylation of carbonyl compounds
A. Natarajan and J. S. Madalengoitia	5783	Optimization of variables for screening solid-supported metal complexes as oxidation catalysts
A. Natarajan and J. S. Madalengoitia	5789	Molecular diversity approach to the synthesis of peptide-derived ruthenium complexes and their evaluation as oxidation catalysts
B.-H. Hu and P. B. Messersmith	5795	Protection of 3,4-dihydroxyphenylalanine (DOPA) for Fmoc solid-phase peptide synthesis
S. C. Bergmeier and K. M. Arason	5799	A convenient one-step method for the deprotection and esterification of triphenylmethyl ethers
P. J. Coleman, J. H. Hutchinson, C. A. Hunt, P. Lu, E. Delaporte and T. Rushmore	5803	Syntheses of 5- and 6-[2,3]-dihydrobenzofuran β-amino acids
S. P. Khanapure, G. Saha, W. S. Powell and J. Rokach	5807	The design and synthesis of a 5-HETE affinity chromatography ligand for 5-hydroxyeicosanoid dehydrogenase
Z. Feng and M. Hellberg	5813	Synthesis of novel prostaglandins containing a boronate in the α chain
D. H. Brown Ripin, W. Cai and S. J. Brenek	5817	A safe, scaleable method for the oxidation of carbon–boron bonds with oxone®
A. Ata and R. G. Kerr	5821	Elisabethamine: a new diterpene alkaloid from *Pseudopterogorgia elisabethae*
M. Mazik, D. Bläser and R. Boese	5827	The potential of CH···N interactions in determining the crystal structures of novel 3,4-disubstituted-5-pyridinyl-isoxazoles
A. Harizi, A. Romdhane and Z. Mighri	5833	Synthesis and reactivity of benzoxa(thia)zol-2-thiones: new route to 2-alkylthiobenzoxa(thia)zoles
R. de la Rosa, V. Martínez-Barrasa, C. Burgos and J. Alvarez-Builla	5837	*N*-Azinylpyridinium *N*-aminides: tandem reactions with α-halocarbonyl derivatives and analogs
S. Kerverdo, X. Fernandez, S. Poulain and M. Gingras	5841	Reactivity of hypervalent silicon and tin compounds toward electrophilic sulfur
C. Cren-Olivé, S. Lebrun, P. Hapiot, J. Pinson and C. Rolando	5847	Selective protection of catechin gives access to the intrinsic reactivity of the two phenol rings during H-abstraction and photo-oxidation
C. Dupont, D. Guénard, C. Thal, S. Thoret and F. Guéritte	5853	Synthesis of a rhazinilam analogue acting as an inhibitor of tubulin assembly
M. Soukri, G. Guillaumet, T. Besson, D. Aziane, M. Aadil, E. M. Essassi and M. Akssira	5857	Synthesis of novel 5a,10,14b,15-tetraaza-benzo[*a*]indeno[1,2-*c*]-anthracen-5-one and benzimidazo[1,2-*c*]quinazoline derivatives under microwave irradiation
E. M. Codesido, M. M. Cid, L. Castedo, A. Mouriño and J. R. Granja	5861	Synthesis of vitamin D analogues with a 2-hydroxy-3-deoxy ring A
T. Tsukinoki, T. Kanda, G.-B. Liu, H. Tsuzuki and M. Tashiro	5865	Organic reaction in water. Part 3: A facile method for reduction of aromatic rings using a raney Ni–Al alloy in dilute aqueous alkaline solution under mild conditions
F. Homsi, K. Nozaki and T. Hiyama	5869	Solid-phase cross-coupling reaction of aryl(fluoro)silanes with 4-iodobenzoic acid

K. Shirai, O. Onomura, T. Maki and Y. Matsumura	5873	Electrochemical oxidation of 2,2,2-trifluoroethanol to trifluoroacetaldehyde 2,2,2-trifluoroethyl hemiacetal
M. Murata, S. Watanabe and Y. Masuda	5877	Regio- and stereoselective synthesis of allylboranes via platinum(0)-catalyzed borylation of allyl halides with pinacolborane
T. Moriguchi, N. Asai, T. Wada, K. Seio, T. Sasaki and M. Sekine	5881	Synthesis and antitumor activities of phosmidosine A and its *N*-acetylated derivative
H. Kiyota, Y. Shimizu and T. Oritani	5887	Synthesis of actiketal, a glutarimide antibiotic
J. C. Lee and I.-G. Song	5891	Mercury(II) *p*-toluenesulfonate mediated synthesis of oxazoles under microwave irradiation
W. Choi and K. Hiratani	5895	Convenient synthesis of novel cyclophanes having plural hydroquinone or benzoquinone units from cyclic polyethers
J. W. Bae, S. H. Lee, Y. J. Cho, Y. J. Jung, H.-J. Hwang and C. M. Yoon	5899	Synthesis of pyrido[2,3-*d*]pyrimidines via palladium-catalyzed reaction of iodouracil with acetylenes
Y. Tezuka, M. S. Ali, A. H. Banskota and S. Kadota	5903	Blepharocalyxins C–E: three novel antiproliferative diarylheptanoids from the seeds of *Alpinia blepharocalyx*
K. Soo Kim and S. D. Hong	5909	Synthesis and stereoselective aldol reaction of dihydroxyacetone derivatives
E. Lee, S. K. Kim, J. Y. Kim and J. Lim	5915	Radical cyclization of β-aminoacrylates: synthesis of bicyclic pyrrolidine derivatives
G. T. Hwang and B. H. Kim	5917	Bis-calix[4]arenes with imine linkages: synthesis and binding study of thiopheno bis-calix[4]arene with viologens
K. Tokuzaki, Y. Kanemitu, T. Yoshimitsu and H. Nagaoka	5923	New route to the synthesis of the illudane skeleton by Michael–Michael-elimination reaction
T. Honda, H. Namiki, M. Kudoh, N. Watanabe, H. Nagase and H. Mizutani	5927	A novel intramolecular Diels–Alder approach to securinega alkaloids: formal synthesis of securinine
S. Kitagaki, M. Yasugahira, M. Anada, M. Nakajima and S. Hashimoto	5931	Enantioselective intermolecular 1,3-dipolar cycloaddition via ester-derived carbonyl ylide formation catalyzed by chiral dirhodium(II) carboxylates
K. Wakasugi, Y. Nishii and Y. Tanabe	5937	Cyclopropane-shift type reaction of diaryl(2-halogenocyclopropyl)-methanols promoted by Lewis acids
M. Shindo, S. Oya, R. Murakami, Y. Sato and K. Shishido	5943	New method for activation of aldimines in cycloaddition of lithium ynolates with *N*-2-methoxyphenyl imines leading to β-lactams
M. Shindo, S. Oya, R. Murakami, Y. Sato and K. Shishido	5947	Highly *E*-selective synthesis of α,β-unsaturated amides from *N*-2-methoxyphenyl aldimines via lithium ynolates
K. Kira and M. Isobe	5951	Acetylene cobalt complex and vinylsilane strategy in the synthesis of ciguatoxin (D)EF analog
C.-Y. Yick, S.-H. Chan and H. N. C. Wong	5957	5,6-Bis(trimethylsilyl)benzo[*c*]furan: a versatile building block for linear polycyclic aromatic compounds
S. Caddick, N. J. Parr and M. C. Pritchard	5963	*syn*-Selective boron mediated aldol condensations for the asymmetric synthesis of β-hydroxy-α-amino acids
M. Achmatowicz and J. Jurczak	5967	Preparation of a new type of homochiral L-proline derived cyclam and their nickel(II) complexes
S. Batra, S. K. Rastogi, B. Kundu, A. Patra and A. P. Bhaduri	5971	A novel isoxazole-based scaffold for combinatorial chemistry
Y. Lu, Y. Sun and L. Y. Foo	5975	Novel pyranoanthocyanins from black currant seed
R. Doodeman, F. P. J. T. Rutjes and H. Hiemstra	5979	Synthesis of 2-substituted chromenes via ring-closing metathesis and stable 1-benzopyrylium ions
D. N. Butler, M. Shang and R. N. Warrener	5985	Alicyclophanes: a new range of cyclophanes containing rigid alicyclic subunits in place of the aromatic rings
	I	Instructions to contributors

NUMBER 32

Contents

	vii	Contributors to this issue
	ix	Graphical abstracts
A. J. Pearson and J.-N. Heo	5991	Synthetic studies on the DEF ring system of ristocetin A via ruthenium-promoted S_NAr reaction: problems and solutions using arylserine–Ru complexes
D. Gao and N. L. Bauld	5997	*N*-(*trans*-1-Propenyl)carbazole: an excellent dienophile for cation radical Diels–Alder cycloadditions
B. Chao and D. C. Dittmer	6001	A tellurium-triggered domino reaction for the synthesis of a 1-substituted-3-vinyl-1,3-dihydroisobenzofuran
H. S. Overkleeft, P. R. Bos, B. G. Hekking, E. J. Gordon, H. L. Ploegh and B. M. Kessler	6005	Solid phase synthesis of peptide vinyl sulfone and peptide epoxyketone proteasome inhibitors
G. J. McGarvey, J. A. Mathys and K. J. Wilson	6011	Convergent assembly of aldol linkages. A study of the stereoselective nitrile oxide cycloaddition reaction
R. Chidambaram, J. Zhu, K. Penmetsa, D. Kronenthal and J. Kant	6017	Reaction of electron-deficient *N*-sulfinylanilines with chiral α-hydroxy acids: a new process for the synthesis of enantiomerically pure α-hydroxy amides
J. S. Bajwa, J. Vivelo, J. Slade, O. Repič and T. Blacklock	6021	Selective deprotection of alkyl *t*-butyldimethylsilyl ethers in the presence of aryl *t*-butyldimethylsilyl ethers with bismuth bromide
J. S. Bajwa, J. Slade and O. Repič	6025	Chemoselective deprotection of tertiary benzylamines and reduction of carbon–carbon double bonds in the presence of benzyl and benzyloxymethyl ethers
B. L. Jensen and S. V. Slobodzian	6029	A concise synthesis of 1-substituted-2-tetralones by selective diol dehydration leading to ketone transposition
S. Naz, R. G. Kerr and R. Narayanan	6035	New antiproliferative epoxysecosterols from *Pseudopterogorgia americana*
J. T. Kohrt, K. J. Filipski, S. T. Rapundalo, W. L. Cody and J. J. Edmunds	6041	An efficient synthesis of 2-(3-(4-amidinophenylcarbamoyl)naphthalen-2-yl)-5-((2,2-methylpropyl)carbamoyl)benzoic acid: a factor VIIa inhibitor discovered by the Ono Pharmaceutical Company
A. Atmani, J.-C. Combret, C. Malhiac and J. Kajima Mulengi	6045	β,γ-Unsaturated α-aminophosphonates: synthesis and reactivity
L. Gomez, F. Gellibert, A. Wagner and C. Mioskowski	6049	(Chloro-phenylthio-methylene)dimethylammonium chloride (CPMA) an efficient reagent for selective chlorination and bromination of primary alcohols
S. Kerverdo and M. Gingras	6053	Sulfuration of organoborates, an underexploited method
C. Agami, S. Comesse and C. Kadouri-Puchot	6059	Dramatic change of regioselectivity in the addition of silylated organolithium reagents with oxazolidines induced by the presence of a titanium salt
I. Dufau and H. Mazarguil	6063	Design of a fluorescent amino acid derivative usable in peptide synthesis
L. Gil, R. Pereira de Freitas Gil, D. C. dos Santos and C. Marazano	6067	An access to some functionalized azocine derivatives
F. Simal, L. Wlodarczak, A. Demonceau and A. F. Noels	6071	Highly efficient Kharasch addition catalysed by $RuCl(Cp^*)(PPh_3)_2$
N. Solladié, A. Hamel and M. Gross	6075	Synthesis of multiporphyrinic α-polypeptides: towards the study of the migration of an excited state for the mimicking of the natural light harvesting device

W. Gu, X. Jing, X. Pan, A. S. C. Chan and T.-K. Yang	6079	First asymmetric synthesis of chiral 1,4-benzodioxane lignans
K. H. Lee and J.-I. Hong	6083	C_3-Symmetric metacyclophane-based anion receptors with three thiourea groups as linkers between aromatic groups
K. Tsubaki, H. Tanaka, T. Furuta, T. Kinoshita and K. Fuji	6089	Recognition of the chain length of α,ω-diamines by a *meso*-ternaphthalene derivative with two crown ethers
K. Tanaka, D. Fujimoto and F. Toda	6095	Inclusion complex formation of tetra(*p*-halophenyl)ethylenes with halogenated guest compounds through halogen–halogen interaction
M. Hirotani, A. Kaneko, Y. Asada and T. Yoshikawa	6101	Biosynthesis of blazeispirol A, an unprecedented skeleton from the cultured mycelia of the fungus *Agaricus blazei*
H. Takemura, S. Nakashima, N. Kon and T. Inazu	6105	C–F···cation interactions: alkali metal complexes of hexafluoro cage compound
J. Huang, R. Yokoyama, C. Yang and Y. Fukuyama	6111	Merrilactone A, a novel neurotrophic sesquiterpene dilactone from *Illicium merrillianum*
S. Kobayashi, W. W.-L. Lam and K. Manabe	6115	Remarkable rate enhancement of palladium-catalyzed allylic alkylation in water using a colloidal dispersion system
K. Tomooka, L.-F. Wang, F. Okazaki and T. Nakai	6121	External chiral ligand-induced enantioselective lithiation/S_E2 reactions of isochroman and phthalan
Y. Hitotsuyanagi, T. Aihara and K. Takeya	6127	RA-dimer A, a novel dimeric antitumor bicyclic hexapeptide from *Rubia cordifolia* L.
F. Guillaumie, J. C. Kappel, N. M. Kelly, G. Barany and K. J. Jensen	6131	Solid-phase synthesis of C-terminal peptide aldehydes from amino acetals anchored to a backbone amide linker (BAL) handle
V. M. Swamy, M. M. Bhadbhade, V. G. Puranik and A. Sarkar	6137	Excellent diastereoselectivity in triflate-catalyzed addition of acyclic enolsilanes to η^6-(*ortho*-substituted-benzaldehyde)-$Cr(CO)_3$ complexes
B. B.-A. Bar-Nir and M. Portnoy	6143	Addition of borane-protected secondary phosphines to imines. A route to protected mono-*N*-substituted-α-aminophosphines
N. D. Hone and L. J. Payne	6149	Solid-phase synthesis of Agel 416; a novel approach to modified polyamines
X. Liu and S. Balasubramanian	6153	Strategies for the synthesis of fluorescently labelled PNA
A. Levy and I. Agranat	6157	Zinc-mediated reductive dimerizations of telluroxanthone and selenoxanthone. Tellurium–selenium selectivity
J. R. Harrison and P. O'Brien	6161	Diastereoselective synthesis of sparteine analogues via lithiation–electrophilic quench of *N*-Boc bispidines
J. R. Harrison and P. O'Brien	6167	Bispidine-derived *N*-acyliminium ions in synthesis: stereocontrolled construction of the BCD rings of sparteine
J. M. Berry, P. W. Howard and D. E. Thurston	6171	Solid-phase synthesis of DNA-interactive pyrrolo[2,1-*c*][1,4]benzodiazepines
P. Hayes, B. D. Suthers and W. Kitching	6175	Oxidative demercuration revisited
C. V. Ward, M. Jiang and T. P. Kee	6181	New chiral catalysts for phospho-transfer
J.-M. Poudrel and P. Karuso	6185	Pseudopeptidic sulfoxides: relative stability and absolute configuration of diastereomers
G. Balayiannis, G. Karigiannis, P. Gatos, D. Papaioannou and E. De Clercq	6191	Total syntheses of novel dideoxynucleoside analogues using chiral amino acids
A. Dondoni, P. P. Giovannini and A. Marra	6195	Convergent synthesis of pyrrolidine-based (1→6)- and (1→5)-aza-*C*-disaccharides
A. N. Kasatkin and R. J. Whitby	6201	Insertion of metallated epoxynitriles into organozirconocene chlorides. A convergent synthesis of 2-cyano-1,3-dienes

R. J. Toivola, S. K. Savilampi and A. M. P. Koskinen	6207	The first direct synthesis of bicyclo[4.2.0]oct-1(6)-en-7-one
A. N. Kasatkin and R. J. Whitby	6211	Carbenoid insertion into alkenylzirconocenes—a convergent synthesis of functionalised allylmetallics
V. Nair, K. C. Sheela, N. P. Rath and G. K. Eigendorf	6217	A novel 3-component reaction of sarcosine and 1,2-diones
J. Halfpenny, P. B. Rooney and Z. S. Sloman	6223	A facile route to a novel aza-crown ether incorporating three thiophene moieties
D. K. Dutta and D. Konwar	6227	A new method for reductive coupling of carbonyl compounds to olefins
K. Chibale, J. R. Moss, M. Blackie, D. van Schalkwyk and P. J. Smith	6231	New amine and urea analogs of ferrochloroquine: synthesis, antimalarial activity in vitro and electrochemical studies
M. Gray, I. P. Andrews, D. F. Hook, J. Kitteringham and M. Voyle	6237	Practical methylation of aryl halides by Suzuki–Miyaura coupling
J. Eldo, E. Arunkumar and A. Ajayaghosh	6241	Fluorescent bispyrroles. New building blocks for novel π-conjugated polymers
S. Sengupta and S. Mondal	6245	$InCl_3$ catalyzed reactions of ethyl diazoacetate with aldimines: a highly diastereoselective synthesis of *cis*-aziridine carboxylates
J. M. Barks, B. C. Gilbert, A. F. Parsons and B. Upeandran	6249	An efficient and extremely mild method for protecting alcohols as 2-tetrahydrofuranyl ethers
	I	Instructions to contributors

NUMBER 33

Contents

	vii	Contributors to this issue
	ix	Graphical abstracts
D. M. Ketcha, L. J. Wilson and D. E. Portlock	6253	The solid-phase Nenitzescu indole synthesis
D. L. J. Clive, S. Sun, V. Gagliardini and M. K. Sano	6259	An approach to the anhydride unit of CP-225,917 and CP-263,114
M. P. Doyle and W. Hu	6265	Reactivities and selectivities in macrocyclic addition reactions with diazoacetates using copper(I) and rhodium(II) catalysts
D. M. Willis and R. M. Strongin	6271	Palladium-catalyzed cross-coupling of aryldiazonium tetrafluoroborate salts with arylboronic esters
M. S. Holden, A. D. Brosius, M. A. Hilfiker and E. J. Humbert	6275	In situ generation of $(C_5H_5)Fe(C_6H_5O)$
B.-G. Huang, R. K. Jain, R. D. Locke, J. L. Alderfer, W. A. Tabaczynski and K. L. Matta	6279	First total synthesis of sialylated and sulfated Lewis^x mucin Core 2 structures as potential tumor associated antigens
A. S. Reddy, M. S. Kumar and G. R. Reddy	6285	A convenient method for the preparation of hydroxamic acids
S. Mettath, G. Zheng, T. J. Zielinski, M. Shibata, J. L. Alderfer, T. J. Dougherty and R. K. Pandey	6289	Effect of substituents in directing the regioselective synthesis of novel pyridinium chlorins
X. Dai, Z. Su and J. O. Liu	6295	An improved synthesis of a selective $\alpha_v\beta_3$-integrin antagonist *cyclo*-(-RGDfK-)
X. Liu, T. Wang, Q. Xu, C. Ma and J. M. Cook	6299	Enantiospecific total synthesis of the enantiomer of the indole alkaloid affinisine
H. R. Bokesch, L. K. Pannell, T. C. McKee and M. R. Boyd	6305	Coscinamides A, B and C, three new bis indole alkaloids from the marine sponge *Coscinoderma* sp.

C. J. Dinsmore and C. B. Zartman	6309	Efficient synthesis of substituted piperazinones via tandem reductive amination–cyclization
G. Saha, S. P. Khanapure, W. S. Powell and J. Rokach	6313	The synthesis of a 5-HETE photoaffinity ligand
S. R. Mundla	6319	A new method for the synthesis of 2,6-dinitro and 2-halo-6-nitrostyrenes
E. K. Dorling, E. Öhler and J. Mulzer	6323	Synthesis of the C15–C27 fragment of the antitumor agent laulimalide
C. Boss, P. H. Rasmussen, A. R. Wartini and S. R. Waldvogel	6327	Functionalized platforms based on marine cyclopeptides: different pathways to the hexapeptide
M. T. Reetz and T. Sell	6333	Rhodium-catalyzed enantioselective hydrogenation using chiral monophosphonite ligands
J.-C. Thiéry, C. Fréchou et G. Demailly	6337	Réaction du diméthyl(diazométhyl)phosphonate sur des glucides réducteurs: synthèse de glyco-1-ynitols
C. G. Bochet	6341	Wavelength-selective cleavage of photolabile protecting groups
I. Vauthey, F. Valot, C. Gozzi, F. Fache and M. Lemaire	6347	An environmentally benign access to carbamates and ureas
M. Treus, J. C. Estévez, L. Castedo and R. J. Estévez	6351	A novel C–N cleavage in isoquinolines allowing the first direct transformation of 1-benzylisoquinolines into benzo[*c*]phenanthridines and a new route to 2-phenyl-1,4-naphthoquinones
B. Dudot, A. Chiaroni and J. Royer	6355	$Yb(OTf)_3$-catalyzed Mannich-type reaction of a chiral non-racemic silyloxypyrrole
C. G. Claessens and T. Torres	6361	Subphthalocyanine enantiomers: first resolution of a C_3 aromatic compound by HPLC
F. Benayoud, A. Abouabdellah, C. Richard, D. Bonnet-Delpon, J.-P. Bégué, D. Levasseur, O. Boutaud and F. Schuber	6367	Trifluoromethyl ketones derived from squalene: inhibition of the cholesterol biosynthesis in HepG2 cells
B. Sauvagnat, F. Lamaty, R. Lazaro and J. Martinez	6371	Poly(ethylene glycol) as solvent and polymer support in the microwave assisted parallel synthesis of aminoacid derivatives
L. Trembleau, L. Patiny and L. Ghosez	6377	Diels–Alder reactions of activated furans to cyclopentenone derivatives: a regiodivergent Diels–Alder approach towards polyfunctionalised *cis*-hydrindanones
P. Vanelle, T. Terme and M. P. Crozet	6383	Original synthesis of tetraalkylquinones by poly-$S_{RN}1$ reactions
S. Wendeborn, T. Winkler and I. Foisy	6387	A new synthesis of functionalized imidazol-2-ones
C. de Saint-Fuscien, A. Tarrade, P. Dauban and R. H. Dodd	6393	A new straightforward synthesis of 2,3-aziridino-γ-lactones
Y. Yu. Kozyrkov, A. Pukin, O. G. Kulinkovich, J. Ollivier and J. Salaün	6399	A convenient approach to substituted 1-(1-alkenyl)cyclopropanols: a new preparation of 2,3-methanoamino acids
D. Postel, A. Nguyen Van Nhien, M. Pillon, P. Villa and G. Ronco	6403	Stereoselective synthesis of α-aminonitriles at non-anomeric positions of monosaccharides
N. Totté, L. Charon, M. Rohmer, F. Compernolle, I. Baboeuf and J. M. C. Geuns	6407	Biosynthesis of the diterpenoid steviol, an *ent*-kaurene derivative from *Stevia rebaudiana* Bertoni, via the methylerythritol phosphate pathway
J.-F. Eckert, J.-F. Nicoud, D. Guillon and J.-F. Nierengarten	6411	Columnar order in thermotropic mesophases of oligophenylenevinylene derivatives
S. Yoo, Y.-D. Gong, M.-Y. Choi, J. Seo and K. Y. Yi	6415	A new vinyl ether type linker for solid-phase synthesis
T. Umino, N. Minakawa and A. Matsuda	6419	Nucleosides and nucleotides. Part 201: Alternative method to synthesize 9-(6,7-dideoxy-β-D-*allo*-hept-5-ynofuranosyl)adenine, a selective and potent ligand for P_3 purinoceptor-like protein: a stereoselective reduction based on sugar puckering of the furanose ring

N. Takada, M. Iwatsuki, K. Suenaga and D. Uemura	6425	Pinnamine, an alkaloidal marine toxin, isolated from *Pinna muricata*
S. Hosokawa, K. Sekiguchi, M. Enemoto and S. Kobayashi	6429	Novel stereoselective construction of a quaternary carbon: application to synthesis of the cyclopentenedione moiety of madindolines
S. Hosokawa, K. Sekiguchi, K. Hayase, Y. Hirukawa and S. Kobayashi	6435	Total synthesis of madindoline A
B.-Z. Zheng, M. Yamauchi, H. Dei, S. Kusaka, K. Matsui and O. Yonemitsu	6441	Facile chelation-controlled reductive opening of methoxybenzylidene acetals with Bu_3SnH and $MgBr_2$. Regioselective protection strategy as MPM ethers
E. Hasegawa, K. Iwaya, T. Iriyama, T. Kitazume, M. Tomura and Y. Yamashita	6447	Reaction of ethyl 2-haloethyl-1-tetralone-2-carboxylate and samarium diiodide: first example of intramolecular *O*-alkylation of samarium ketyl radical by carbon–halogen bond
K. Fujimoto, S. Matsuda, N. Ogawa, M. Hayashi and I. Saito	6451	Template-directed reversible photocircularization of DNA via 5-vinyldeoxycytidine
K. Fujimoto, Y. Ikeda and I. Saito	6455	Direct strand cleavage via furanyladenine formation in anaerobic photoirradiation of 5-bromouracil-containing oligonucleotides
S. Matsukawa, H. Sugama and T. Imamoto	6461	Synthesis of P-chirogenic diphosphine oxides and their use in catalytic asymmetric Diels–Alder reaction
H. Ishii, Y. Imai, T. Hirano, S. Maki, H. Niwa and M. Ohashi	6467	Isoquinoline formation by a novel photochemical intermolecular cycloaddition of 1,1-diphenylethene derivatives to 1,4-dicyanobenzene
M. Nakatani, S. A. M. Abdelgaleil, H. Okamura, T. Iwagawa, A. Sato and M. Doe	6473	Khayanolides A and B, new rearranged phragmalin limonoid antifeedants from *Khaya senegalensis*
S. H. Kim and E.-H. Han	6479	Zinc mediated Barbier type propargylation of cyclic imides
H. Ikeda, Y. Horimoto, M. Nakata and A. Ueno	6483	Artificial holoenzymes for benzoin condensation using thiazolio-appended β-cyclodextrin dimers
Y. Nakahara, S. Ando, M. Itakura, N. Kumabe, H. Hojo, Y. Ito and Y. Nakahara	6489	Solid-phase synthesis of serglycin glycopeptides on a new allyl ester linker
T. Satoh, R. Matsue, T. Fujii and S. Morikawa	6495	Alkylation of nonstabilized aziridinylmagnesiums catalyzed by Cu(I) iodide: a new synthesis of amines, including optically active form, bearing a quaternary chiral center
M.-X. Wang and G.-Q. Feng	6501	Enantioselective synthesis of chiral cyclopropane compounds through microbial transformations of *trans*-2-arylcyclopropanecarbonitriles
M. DellaGreca, A. Fiorentino, P. Monaco, L. Previtera and A. M. Simonet	6507	Degraded cyanogenic glucosides from *Sambucus nigra*
T.-P. Loh, J.-M. Huang, K.-C. Xu, S.-H. Goh and J. J. Vittal	6511	A remote substituent as a control element in indium-mediated allylation reactions in aqueous media: highly diastereoselective synthesis of 1,3-amino alcohols
A. Volonterio, P. Bravo, N. Moussier and M. Zanda	6517	Solid-phase synthesis of partially-modified retro and retro-inverso ψ[NHCH(CF_3)]-peptides
L. Banfi and G. Guanti	6523	Synthesis of a methoxy-substituted lactenediyne
V. Boldrini, G. B. Giovenzana, R. Pagliarin, G. Palmisano and M. Sisti	6527	Expeditious *N*-monoalkylation of 1,4,7,10-tetraazacyclododecane (cyclen) via formamido protection
	I	Instructions to contributors

NUMBER 34

Contents

	v	Contributors to this issue
	vii	Graphical abstracts
R. A. Scheuerman and D. Tumelty	6531	The reduction of aromatic nitro groups on solid supports using sodium hydrosulfite ($Na_2S_2O_4$)
C. Subramanyam	6537	Polymer bound iminodicarbonate: a new ammonia equivalent for solid-phase synthesis of primary amines
N. G. Bhat, C. Martinez and J. De Los Santos	6541	A novel synthesis of β-ketosilanes via organoboranes
F. C. Pigge and F. Ghasedi	6545	Synthesis of linked 1,3,5-triaroylbenzenes via enamine-directed alkyne cyclotrimerization
B. K. Banik and F. F. Becker	6551	Unprecedented stereoselectivity in the Staudinger reaction with polycyclic aromatic imines
J. S. McMurray, O. Khabashesku, J. S. Birtwistle and W. Wang	6555	Convenient preparation of 4-(tetrazol-5-yl)-phenylalanine for use in Fmoc-based solid-phase peptide synthesis
Q. Dang, B. S. Brown and M. D. Erion	6559	Efficient synthesis of purine analogues: an $FeCl_3$–SiO_2-promoted cyclization reaction of 4,5-diaminopyrimidines with aldehydes leading to 6,8,9-trisubstituted purines
S. R. Mundla, L. J. Wilson, S. R. Klopfenstein, W. L. Seibel and N. N. Nikolaides	6563	A novel method for the efficient synthesis of 2-arylamino-2-imidazolines
M. Ortiz-Marciales, D. Figueroa, J. A. López, M. De Jesús and R. Vega	6567	Steric and electronic effects on the reduction of *O*-silylated aromatic ketoximes with borane
C. Grison, F. Coutrot, C. Comoy, C. Lemilbeau and P. Coutrot	6571	New efficient synthesis of α-hydroxyesters from carbonyl compounds via α-chloroglycidic esters
S. Norsikian, M. Baudry and J. F. Normant	6575	Regio- and enantioselective carbolithiation of non-activated C=C bonds
A. Guirado, A. Cerezo and R. Andreu	6579	A new synthetic route to 1-chlorophenazines. The electrochemical monodechlorination of 3,3,6,6-tetrachloro-1,2-cyclohexanedione as a key step
R. Margalef-Català, C. Claver, P. Salagre and E. Fernández	6583	Functionalization of amines by 'one pot–free solvent' reductive alkylation with a recyclable catalyst
K. Sakaguchi, M. Fujita, H. Suzuki, M. Higashino and Y. Ohfune	6589	Reverse Brook rearrangement of 2-alkynyl trialkylsilyl ether. Synthesis of optically active (1-hydroxy-2-alkynyl)trialkylsilane
G.-T. Fan, T.-S. Hus, C.-C. Lin and C.-C. Lin	6593	Ring-closing olefin metathesis of prearranged *C*-allyl saccharides for the synthesis of *C*-butenyl linked homo- and hetero-disaccharides
S. Kiyooka, K. Goh, Y. Nakamura, H. Takesue and M. A. Hena	6599	A short and efficient synthesis of *N*-Cbz-galantinic acid under promoter control on enantioselective acyclic stereoselection based on chiral oxazaborolidinone-promoted aldol reactions
A. Mizuno, Y. Kan, H. Fukami, T. Kamei, K. Miyazaki, S. Matsuki and Y. Oyama	6605	Revisit to the sulfonation of pyrroles: is the sulfonation position correct?
T. Kitamura, Z. Meng and Y. Fujiwara	6611	Synthesis of a new hypervalent iodine compound, [2-(hydroxydimethylsilyl)phenyl](phenyl)iodonium triflate as a convenient approach to benzyne
H. Yuasa, J. Takada and H. Hashimoto	6615	Synthesis of salacinol
W.-R. Li, Y.-S. Lin and Y.-C. Yo	6619	Lewis acid-catalyzed cleavage of carbamate and carbonate resins
K. Mori and Y. Takagi	6623	Enantioselective synthesis of polyzonimine and nitropolyzonamine, spirocyclic compounds from the defensive glands of a millipede, *Polyzonium rosalbum*

J. Howarth	6627	Oxidation of aromatic aldehydes in the ionic liquid [bmim]PF_6
I. Menegazzo, G. Sandonà, S. Moro, V. Sheeba and G. Zagotto	6631	A versatile synthesis of the 1,4-dihydroxynaphthoquinone nucleus
P. Blaney, R. Grigg, Z. Rankovic and M. Thoroughgood	6635	Solid-phase synthesis of tertiary methylamines via reductive alkylation–fragmentation using a hydroxylamine linker
P. Blaney, R. Grigg, Z. Rankovic and M. Thoroughgood	6639	Application of Grignard reagents to the synthesis of tertiary methylamines via resin-bound oxyiminium ions
A. Srikrishna, K. Anebouselvy and T. J. Reddy	6643	An enantiospecific approach to thapsanes from *R*-carvone: synthesis of (–)-thaps-8-en-5-ol
F. Berst, A. B. Holmes, M. Ladlow and P. J. Murray	6649	A latent aryl hydrazine 'safety-catch' linker compatible with *N*-alkylation
A. N. Cammidge and K. M. Lifsey	6655	A simple synthesis of pyridine-tethered porphyrins
A. Dondoni, M. Mizuno and A. Marra	6657	Improved iterative olefination approach to oligosaccharide mimics: stereoselective synthesis of β-(1→6)-D-galactopentaose methylene isostere
B. A. Burkett and C. L. L. Chai	6661	*N*-Fmoc-dehydroalanine: a versatile molecular scaffold for the rapid solid-phase synthesis of cycloaliphatic amino acids
R. Anilkumar, S. Chandrasekhar and M. Sridhar	6665	2-(Ethoxycarbonylmethyl)-1*H*-naphtho[1,8-*de*]-1,2,3-triazine anion: a new glycine enolate equivalent
S. M. Moharram, G. Hirai, K. Koyama, H. Oguri and M. Hirama	6669	Enantio-face control by molecular sieves in the asymmetric Diels–Alder reaction
V. Nair, A. U. Vinod, J. S. Nair, A. R. Sreekanth and N. P. Rath	6675	The reaction of cyclohexyl isocyanide and dimethyl acetylenedicarboxylate with *o*- and *p*-quinones: a novel synthesis of iminolactones
D. C. Harrowven, M. I. T. Nunn, N. J. Blumire and D. R. Fenwick	6681	A total synthesis of toddaquinoline exposes a dual role for cobalt in radical additions to pyridines
	I	Instructions to contributors

NUMBER 35

Contents

	vii	Contributors to this issue
	ix	Graphical abstracts
S.-B. Choi and P. Boudjouk	6685	Synthesis and characterization of dibenzannulated silole dianions. The 1,1-dilithiosilafluorene and 1,1′-dilithiobis(silafluorene) dianions
M. Chu, R. Mierzwa, M. Patel, J. Jenkins, P. Das, B. Pramanik and T.-M. Chan	6689	A novel everninomicin antibiotic active against multidrug-resistant bacteria
M. Martinelli, S. E. Martín and A. R. Suárez	6695	Non-linear chemical dynamics in the activation of haloalkanes by iron(III)
J. Lin and B. R. Shaw	6701	Synthesis of a boron analogue of glucose-conjugated nucleoside diphosphate: nucleoside α-*P*-boranodiphosphoglucose
H. Shabany, E. Abel, J. P. Evans, I. M. McRobbie and G. W. Gokel	6705	Alcohol oxidation and aldol condensation during base-catalyzed reaction of primary alcohols with 1-chloroanthraquinone
M. F. Wempe and J. R. Grunwell	6709	^{13}C Scrambling of [5-^{13}C]5-cyclodecynone
T. Huang and C.-J. Li	6715	Synthesis of amino acids via a three-component reaction of phenols, glyoxylates and amines

S. M. Sparks and K. J. Shea	6721	Vinyl imidates in cycloaddition reactions: synthesis of (±)-alloyohimbane
P. A. Wender and K. W. Hinkle	6725	Synthesis and biological evaluation of a new class of bryostatin analogues: the role of the C20 substituent in protein kinase C binding
W. Sato, H. Miyaji and J. L. Sessler	6731	Calix[4]pyrrole dimers bearing rigid spacers: towards the synthesis of cooperative anion binding agents
G. Li and R. Bittman	6737	Synthesis of novel phenoxy-linked diazirine glycero- and sphingolipid probes via trialkylaryltin intermediates
D. D. Long and A. P. Termin	6743	Ring-closing metathesis to a divergent endocyclic sulfonamide template
M. B. Erman, J. W. Snow and M. J. Williams	6749	A new efficient method for the conversion of aldehydes into nitriles using ammonia and hydrogen peroxide
A. K. Shestakova, V. A. Chertkov and H.-J. Schneider	6753	Structures and equilibria involving the [222] cryptand and europium ions
G. Hilt and F.-X. du Mesnil	6757	An improved cobalt catalyst for homo Diels–Alder reactions of acyclic 1,3-dienes with alkynes
M. Darabantu, T. Lequeux, J.-C. Pommelet, N. Plé, A. Turck and L. Toupet	6763	The proton sponge–triethylamine tris(hydrogen fluoride) system as a selective nucleophilic fluorinating reagent for chlorodiazines
E. Roulland, E. Bertounesque, C. Huel and C. Monneret	6769	Synthesis of picropodophyllin homolactone
T. Granier, D. J. Cárdenas and A. M. Echavarren	6775	Palladium-catalyzed reaction of a sterically constrained trialkyne: a dimerization-type reaction with a surprising finale
D. Regás, M. M. Afonso, A. Galindo and J. A. Palenzuela	6781	Vinyl-allenes as dienes in the Lewis acid-mediated hetero Diels–Alder reaction with aldehydes
S. Tanimori and M. Kirihata	6785	Novel palladium-catalyzed oxazolidone synthesis
M. Kimura, K. Shibata, Y. Koudahashi and Y. Tamaru	6789	Ni^0-catalyzed regio- and stereoselective coupling reaction of Me_3B, isoprene, and aldehydes
S. Yakabe, M. Hirano and T. Morimoto	6795	Hydrogenation of alkenes with sodium borohydride and moist alumina catalyzed by nickel chloride
K. Nakamura, R. Yamanaka, K. Tohi and H. Hamada	6799	Cyanobacterium-catalyzed asymmetric reduction of ketones
K. Matohara, C. Lim, M. Yasutake, R. Nogita, T. Koga, Y. Sakamoto and T. Shinmyozu	6803	Formation and structural features of novel cage compounds with a pentacyclo[6.4.0.$0^{3,7}$.$0^{4,11}$.$0^{5,10}$]dodecane skeleton via photolysis of [3$_3$](1,3,5)cyclophane
M. Kimura, T. Shiba, T. Muto, K. Hanabusa and H. Shirai	6809	Energy transfer within ruthenium-cored rigid metallodendrimers
C.-H. Lin, K.-S. Yang, J.-F. Pan and K. Chen	6815	Diastereoselective conjugate addition of thiols to camphor pyrazolidinone derived chiral α,β-unsaturated carbonyls: synthesis of β-mercaptocarboxylic acid derivatives
H. Ito, H. Yamanaka, J. Tateiwa and A. Hosomi	6821	Boration of an α,β-enone using a diboron promoted by a copper(I)–phosphine mixture catalyst
H. Kato, K. Ohmori and K. Suzuki	6827	Glycosylation study on pradimicin–benanomicin antibiotics
K. Shimada, K. Kodaki, T. Nanae, S. Aoyagi, Y. Takikawa and C. Kabuto	6833	Oxidation of sterically-crowded selones using chloramine-T: generation and skeletal rearrangement of selone *Se*-imides
H. Nishio, Y. Nishiuchi, T. Inui, K. Yoshizawa-Kumagaye and T. Kimura	6839	Problems associated with use of the N^{in}-cyclohexyloxycarbonyl (Hoc) group for tryptophans
Y. Sakai, M. Oikawa, H. Yoshizaki, T. Ogawa, Y. Suda, K. Fukase and S. Kusumoto	6843	Synthesis of *Helicobacter pylori* lipid A and its analogue using *p*-(trifluoromethyl)benzyl protecting group
H. H. Ang, Y. Hitotsuyanagi and K. Takeya	6849	Eurycolactones A–C, novel quassinoids from *Eurycoma longifolia*

K. Koga, D.-Q. Yuan and K. Fujita	6855	Regioselective transannular disulfonylation on the 6A, 6C positions of α-cyclodextrin
A. Sakai, T. Aoyama and T. Shioiri	6859	An efficient synthesis of 2-cyclopentenones from γ-ketoaldehyde acetals using lithium trimethylsilyldiazomethane. Its application to the synthesis of trichodenone C
S. H. L. Kok and T. K. M. Shing	6865	A new synthetic approach towards *N*-alkylated 2-*epi*-valienamines via palladium-catalyzed coupling reaction
Y. Liu, C.-C. You, T. Wada and Y. Inoue	6869	Molecular recognition of fluorescent dyes with novel triethylenetetraamine-tethered bis(β-cyclodextrin) and its copper(II) complex: enhanced binding and selectivity by tether ligation
L. J. Twyman	6875	Post synthetic modification of the hydrophobic interior of a water-soluble dendrimer
S. Caddick, S. Cheung, L. M. Frost, S. Khan and G. Pairaudeau	6879	Synthesis of functionalised cyclopentenones via rearrangement of pyranones
A. Paju, T. Kanger, T. Pehk and M. Lopp	6883	Asymmetric oxidation of 1,2-cyclopentanediones
I. Rukhman and A. L. Gutman	6889	Synthesis of morphine 6-α-D-glucuronide
F. Lach and C. J. Moody	6893	Studies towards the synthesis of diazonamide A. Synthesis of a tyrosine-derived benzofuranone
M. C. Bagley, S. L. Hind and C. J. Moody	6897	Studies towards the synthesis of diazonamide A. Synthesis of the indole bis-oxazole fragment
M. C. Bagley, C. J. Moody and A. G. Pepper	6901	Studies towards the synthesis of diazonamide A. Synthesis of the 4-(oxazol-5-ylmethyl) aryltryptamine fragment
J. G. Kettle, A. W. Faull, S. M. Fillery, A. P. Flynn, M. A. Hoyle and J. A. Hudson	6905	Facile synthesis of 3-alkoxyindoles via rhodium(II)-catalysed diazoindole O–H insertion reactions
T. K. Sarkar, S. K. Ghosh, J. N. Moorthy, J.-M. Fang, S. K. Nandy, N. Sathyamurthy and D. Chakraborty	6909	Photochromism and photoreactivity of 2,6-dichloro-4-methyl-3-pyridinecarboxaldehyde in the solid state
R. G. Pritchard, M. Steele, M. Watkinson and A. Whiting	6915	A facile, strain-induced 1,2-aryl migration in 5,6-diarylacenaphthenes
V. Nair and B. Mathew	6919	Hetero Diels–Alder reactions of *o*-thioquinones with pentafulvenes: efficient synthesis of novel benzoxathiins
S. Braverman, E. V. K. Suresh Kumar, M. Cherkinsky, M. Sprecher and I. Goldberg	6923	A facile entry into a stable functionalized bis(methylene)cyclobutene system
A. J. Carnell, M. L. Escudero Hernandez, A. Pettman and J. F. Bickley	6929	Chemoenzymatic synthesis of a non-peptide tachykinin NK-2 antagonist
I. Paterson and G. J. Florence	6935	Synthesis of (+)-discodermolide and analogues by control of asymmetric induction in aldol reactions of γ-chiral (*Z*)-enals
	I	Instructions to contributors

NUMBER 36

Contents

	vii	Contributors to this issue
	ix	Graphical abstracts
J. Busch-Petersen and E. J. Corey	6941	Lithium *N*-trityl-*N*-(*R*)-1-phenethylamide, a readily available and useful base for the enantioselective formation of chiral enolates from achiral ketones

M. G. Organ and S. Bratovanov	6945	Approach toward the total synthesis of orevactaene. Part 1: Assembly of the contiguous trisubstituted olefin component
T. Bui and C. F. Barbas III	6951	A proline-catalyzed asymmetric Robinson annulation reaction
N. Choy, C.-S. Kim, C. Ballestero, L. Artigas, C. Diez, F. Lichtenberger, J. Shapiro and K. C. Russell	6955	Linear free energy relationships in the Bergman cyclization of 4-substituted-1,2-diethynylbenzenes
V. A. Petrov	6959	Reaction of polyfluorinated imines with trifluoromethyltrimethylsilane. Direct synthesis of *N*-(perfluoro-*t*-butyl)amines
G. Belogi, T. Zhu and G.-J. Boons	6965	Polystyrylboronic acid as a reusable polymeric support for oligosaccharide synthesis
G. Belogi, T. Zhu and G.-J. Boons	6969	Polymer-supported oligosaccharide synthesis by a loading–release–reloading strategy
S. B. Singh	6973	A new mild PTSA-catalyzed method for sulfate ester hydrolysis and acid-catalyzed rearrangement of 12-acetyl-diene-11-ol tetracyclic triterpenoids involving an angular methyl migration
T. J. Curphey and A. H. Libby	6977	Dianions of 3-oxodithioic acids: preparation and conversion to 3*H*-1,2-dithiole-3-thiones
L. Yang	6981	Facile cleavage of the carbamate linker of hydroxymethyl resin and its application in syntheses requiring strongly acidic conditions
V. Kouznetsov, A. Palma, W. Rozo, E. Stashenko, A. Bahsas and J. Amaro-Luis	6985	A facile Brönsted acidic-mediated cyclisation of 2-allyl-1-arylaminocyclohexanes to octahydroacridine derivatives
D. H. Drewry and C. Ghiron	6989	Solid-phase synthesis of 2-aminoimidazolinones
N. Yu, J. M. Aramini, M. W. Germann and Z. Huang	6993	Reactions of salicylaldehydes with alkyl cyanoacetates on the surface of solid catalysts: syntheses of 4*H*-chromene derivatives
W. M. Bryan, W. F. Huffman and P. K. Bhatnagar	6997	Combinatorial chemistry. Preparation of phenoxypropanolamines
M. G. Constantino, A. Beatriz and G. V. J. da Silva	7001	A model synthesis of the bicyclic core structure of the furanoheliangolide sesquiterpenes
R.-Y. Yang and A. Kaplan	7005	A concise and efficient solid-phase synthesis of 2-amino-4(3*H*)-quinazolinones
S. J. Baker, S. M. Firestine, D. Smithrud, F. Salinas and S. J. Benkovic	7009	Synthesis of two bi-functional ligands for the QUEST three-hybrid system
L. S. Lin, T. Lanza Jr., S. E. de Laszlo, Q. Truong, T. Kamenecka and W. K. Hagmann	7013	Deprotection of *N*-*tert*-butoxycarbonyl (Boc) groups in the presence of *tert*-butyl esters
S. E. Zook, J. K. Busse and B. C. Borer	7017	A concise synthesis of the HIV-protease inhibitor nelfinavir via an unusual tetrahydrofuran rearrangement
L. Motta-Viola, J.-B. Regnouf-de-Vains and M. Perrin	7023	Synthesis and characterisation of 5,11,17,23,29-penta(*tert*-butyl)-32,33,35-tri[((1*S*)-camphor-10-sulfonyl)-oxy]-34,36-dihydroxy-calix[5]arene
M. Alajarín, A. Vidal and F. Tovar	7029	Periselective intramolecular [4 + 2] cycloadditions of ketenimines: synthesis of pyrido[1,2-*a*]benzimidazoles
A. Jourdant and J. Zhu	7033	An efficient stereoselective and stereodivergent synthesis of (2*R*,3*R*)- and (2*R*,3*S*)-3-hydroxypipecolic acids
C. Beney, M. Hadjeri, A.-M. Mariotte and A. Boumendjel	7037	A convenient method for the synthesis of 3,5,7-trimethoxy-2-phenyl-4-quinolones
P. H. Di Chenna, P. Dauban, A. Ghini, G. Burton and R. H. Dodd	7041	Aziridination of 11-pregnene-3,20-dione using PhI=N-Ses

M. Okada, S. Iwashita and N. Koizumi	7047	Efficient general method for sulfamoylation of a hydroxyl group
T. Nishida, A. Miyafuji, Y. N. Ito and T. Katsuki	7053	Enthalpy- and/or entropy-controlled asymmetric oxidation: stereocontrolling factors in Mn–salen-catalyzed oxidation
M. Iyoda, N. Nakamura, M. Todaka, S. Ohtsu, K. Hara, Y. Kuwatani, M. Yoshida, H. Matsuyama, M. Sugita, H. Tachibana and H. Inoue	7059	Novel synthesis of hexaaryl[3]radialenes via dibromo[3]dendralenes
C. Songkram, A. Tanatani, R. Yamasaki, K. Yamaguchi, H. Kagechika and Y. Endo	7065	Structures of *N,N'*-bis(1,2-dicarba-*closo*-dodecaboran-1-yl)phenylureas: building blocks for carborane-containing macromolecules
K. Hiroi and M. Ishii	7071	Asymmetric induction in the inter- and intramolecular radical carbon–carbon bond forming reactions of *N*-arylsulfonyl-α-bromocarboxamides with chiral ligands: the use of chiral sulfoxide ligands in radical chemistry
L. Niimi, K. Serita, S. Hiraoka and T. Yokozawa	7075	Lewis acid-catalyzed three-component condensation reactions of aldehydes, *N*-silylcarbamates, and allylsilane: synthesis of *N*-homoallylcarbamates
S. Kim, Y. Kitano, M. Tada and K. Chiba	7079	Alkylindan synthesis via an intermolecular [3 + 2] cycloaddition between unactivated alkenes and in situ generated *p*-quinomethanes
K. Teranishi	7085	Regiospecific $2^A,2^C$-disulfonation of β-cyclodextrin
M. Nishimura, S. Minakata, S. Thongchant, I. Ryu and M. Komatsu	7089	Selective [2+1] aziridination of conjugated dienes with a nitridomanganese complex: a new route to alkenylaziridines
T. Kawakami and H. Suzuki	7093	Unexpected nuclear formylation and acetylation of some nitroanilines with dimethyl sulfoxide in the presence of a strong base
S.-C. Yang, C.-L. Yu and Y.-C. Tsai	7097	Direct palladium-catalyzed selective monoallylation of anilines using allylic alcohols
W.-M. Dai, W. L. Mak and A. Wu	7101	$Eu(fod)_3$-catalyzed tandem regiospecific rearrangement of divinyl alkoxyacetates and Diels–Alder reaction
J. R. Al Dulayymi, M. S. Baird and E. Roberts	7107	The synthesis of single enantiomers of a meromycolic acid
M. Zora, I. Koyuncu and B. Yucel	7111	Reaction of 4-methoxy-4-(1-methylethenyl)-2-cyclobutenone derivatives with 2-lithiopropene and α-lithiostyrene: synthesis of eight-membered ring carbocycles
P. N. Collier, A. D. Campbell, I. Patel and R. J. K. Taylor	7115	The direct synthesis of novel enantiomerically pure α-amino acids in protected form via Suzuki cross-coupling
H. S. Knowles, K. Hunt and A. F. Parsons	7121	Photochemical alkylation of glycine leading to phenylalanines
R. Grigg, A. Liu, D. Shaw, S. Suganthan, D. E. Woodall and G. Yoganathan	7125	Synthesis of quinol-4-ones and chroman-4-ones via a palladium-catalysed cascade carbonylation–allene insertion
R. Grigg, A. Liu, D. Shaw, S. Suganthan, M. L. Washington, D. E. Woodall and G. Yoganathan	7129	Palladium-catalysed cascade molecular queuing-cycloaddition, cyclocondensation and Diels–Alder reactions
K. Alexander, S. Cook and C. L. Gibson	7135	*cis*-Selective cyclopropanations using chiral 5,5-diaryl bis(oxazoline) catalysts
	I	Instructions to contributors

NUMBER 37

Contents

	v	Contributors to this issue
	vii	Graphical abstracts
G. Wang	7139	Conformationally locked nucleosides. Synthesis of 3(*R,S*)-(adenin-9-yl)-1- and 3(*R,S*)-(cytosin-1-yl)-1-hydroxymethylbicyclo[2,1,1]hexanes
C. Subramanyam and S.-P. Chang	7145	Solid-phase synthesis of 1,3-diamino ketones
F. A. Luzzio, E. M. Thomas and W. D. Figg	7151	Thalidomide metabolites and analogs. Part 2: Cyclic derivatives of 2-*N*-phthalimido-2*S*,3*S* (3-hydroxy) ornithine
L. C. Chang, D. Chávez, J. J. Gills, H. H. S. Fong, J. M. Pezzuto and A. D. Kinghorn	7157	Rubiasins A–C, new anthracene derivatives from the roots and stems of *Rubia cordifolia*
M. Warrier, N. J. Turro and V. Ramamurthy	7163	Heavy cation effect on intersystem crossing between triplet and singlet phenylacyl and benzyl geminate radical pairs within zeolites
A. Z. Rys and D. N. Harpp	7169	Insertion of a two sulfur unit into the S–S bond—tailor-made polysulfides
M. Taktakishvili and V. Nair	7173	A new method for the phosphorylation of nucleosides
M. H. U. Biswas, A. R. M. R. Amin, M. A. Islam, C. M. Hasan, K. R. Gustafson, M. R. Boyd, L. K. Pannell and M. A. Rashid	7177	Monocillinols A and B, novel fungal metabolites from a *Monocillium* sp.
G. S. Kapur, E. J. Cabrita and S. Berger	7181	The qualitative probing of hydrogen bond strength by diffusion-ordered NMR spectroscopy
P. Maienfisch, H. Huerlimann and J. Haettenschwiler	7187	A novel method for the preparation of *N,N'*-disubstituted-*N''*-nitroguanidines, including a practical synthesis of the neonicotinoid insecticide clothianidin
F. Hubler, T. Rückle, L. Patiny, T. Muamba, J.-F. Guichou, M. Mutter and R. Wenger	7193	Synthetic routes to NEtXaa^4-cyclosporin A derivatives as potential anti-HIV I drugs
B. Traber and H. Pfander	7197	Facile synthesis of the cyclopentane moiety of (all-*E*,2*R*,5*R*,6*S*)-2,6-cyclolycopene-1,5-diol
A. Mechria, M. Rzaigui and F. Bouachir	7199	Synthesis and X-ray structure of new cationic allyl complexes of palladium(II) with α-diimine ligands
J. Cossy, H. Rakotoarisoa, P. Kahn and J.-R. Desmurs	7203	Lewis acid-mediated nucleophilic reaction of 2-alkoxychromanes with silyl enol ethers
A. Ouadi, A. Loussouarn, P. Remaud, L. Morandeau, C. Apostolidis, C. Musikas, A. Faivre-Chauvet and J.-F. Gestin	7207	Synthesis of a novel bifunctional chelating agent for actinium complexation
K. Alarcon, A. Martelli, M. Demeunynck and J. Lhomme	7211	2-Amino-6-(1,2,4-triazol-4-yl)-purine: a useful intermediate in the synthesis of 9-alkylguanines
T. M. V. D. Pinho e Melo, C. S. J. Lopes and A. M. A. R. Gonsalves	7217	Synthesis and reactivity of 2-halo-2*H*-azirines towards nucleophiles
A. Laurent, V. Prat, A. Valla, Z. Andriamialisoa, M. Giraud, R. Labia and P. Potier	7221	Syntheses of new 9- and 13-methylene isomers of retinal
I. E. Markó and B. Leroy	7225	Concise and stereocontrolled synthesis of polysubstituted tetrahydropyrans
A. Basak and K. R. Rudra	7231	Synthesis and thermal reactivity of a novel bis-salicylaldimino enediyne and its Cu(II) and Ni(II) complexes

R. Anilkumar and S. Chandrasekhar	7235	An environment-friendly Beckmann rearrangement: the diazotisation of ketoxime carbamates
C. Pesenti, A. Arnone, A. M. Aubertin, P. Bravo, M. Frigerio, W. Panzeri, S. Schmidt, F. Viani and M. Zanda	7239	Total synthesis of a Pepstatin analogue incorporating two trifluoromethyl hydroxymethylene isosteres
Y. N. Belokon', R. G. Davies and M. North	7245	A practical asymmetric synthesis of α-methyl α-amino acids using a chiral Cu–salen complex as a phase transfer catalyst
J. H. P. Utley, E. Oguntoye, C. Z. Smith and P. B. Wyatt	7249	Electro-organic reactions. Part 52: Diels–Alder reactions in aqueous solution via electrogenerated quinodimethanes
R. Grigg and M. York	7255	Bimetallic catalytic cascade ring closing metathesis—intramolecular Heck reactions using a fluorous biphasic solvent system or a polymer-supported palladium catalyst
B. Nandi, K. Das and N. G. Kundu	7259	An unusual cleavage of a C–S bond with concurrent *S*-arylation under palladium–copper catalysis
S. Cossu, O. De Lucchi, P. Peluso and R. Volpicelli	7263	Li^+ and Na^+ switch of enantioselectivity in the desymmetrisation of polycyclic bis(phenylsulfonyl)alkenes by chiral alcohols
J. S. Jaworski and M. Cembor	7267	Kinetics of protonation of the acridine radical anion in DMF by water and alcohols
S. Maiorana, C. Baldoli, E. Licandro, L. Casiraghi, E. de Magistris, A. Paio, S. Provera and P. Seneci	7271	New polymer-bound haloarene chromium dicarbonyl isocyanide complexes: a successful study validating their use in solid-phase chemistry
	I	Instructions to contributors

NUMBER 38

Contents

	v	Contributors to this issue
	vii	Graphical abstracts
J. Alsina, T. S. Yokum, F. Albericio and G. Barany	7277	A modified *B*ackbone *A*mide *L*inker (BAL) solid-phase peptide synthesis strategy accommodating prolyl, *N*-alkylamino acyl, or histidyl derivatives at the C-terminus
R. R. Bonala, I. G. Shishkina and F. Johnson	7281	Synthesis of biologically active N^2-amine adducts of 2'-deoxyguanosine
I. Schlemminger, A. Lützen, A. Willecke, W. Maison, R. Koch, W. Saak and J. Martens	7285	Highly diastereoselective hydrophosphonylation of cyclic imines using BINOL as source of chirality
I. Schlemminger, H.-H. Janknecht, W. Maison, W. Saak and J. Martens	7289	Synthesis of the first enantiomerically pure 3-thiazolines via Asinger reaction
N. Gouault, J.-F. Cupif, A. Sauleau and M. David	7293	γ-Methyl-substituted-γ-butyrolactones: solid-phase synthesis employing a cyclisation–cleavage strategy
S. Farcas and J.-L. Namy	7299	A new samarium diiodide-mediated coupling reaction between *N*-acyl lactams and ketones or aldehydes
S. Bastin, J. Brocard and L. Pélinski	7303	Chiral ferrocenyl amino alcohols as analogues of norephedrine catalysts for enantioselective addition of diethylzinc to benzaldehyde
A. Solladié-Cavallo, L. Bouérat and M. Roje	7309	Asymmetric synthesis of *trans*-disubstituted aryl-vinyl epoxides: a *p*-methoxy effect

S. Fouace and M. Therisod	7313	Lipophilic prodrugs of 1-deoxynojirimycin derivatives
J.-C. Bologna, J.-L. Imbach and F. Morvan	7317	A mild method for fluorescein labeling of base-sensitive oligonucleotides on solid support
Y. Fall, C. Fernandez, C. Vitale and A. Mouriño	7323	Stereoselective synthesis of vitamin D_3 analogues with cyclic side chains
B. Heuzé, R. Gasparova, M. Heras and S. Masson	7327	Phosphonodithioformates as heterodienophiles: synthesis of (3,6-dihydro-2*H*-thiopyran-2-yl)phosphonates
D. Franco and E. Duñach	7333	New and mild allyl carbamate deprotection method catalyzed by electrogenerated nickel complexes
Y. Fall, C. Vitale and A. Mouriño	7337	An efficient synthesis of the 25-hydroxy Windaus–Grundmann ketone
C. Mongin, K. Gruet, N. Lugan and R. Mathieu	7341	Vicinal di-functionalization of α,β-unsaturated ketones via manganese carbene intermediates: synthesis of γ-acyl-δ-lactones by cascade Michael addition/aldol/transesterification reactions
B. Charrada, A. Hedhli and A. Baklouti	7347	Aqueous ammonia: a versatile reagent for symmetrical di(*F*-alkylated) aminodiols synthesis
J. F. Dubreuil and J. P. Bazureau	7351	Rate accelerations of 1,3-dipolar cycloaddition reactions in ionic liquids
M. Jin, D. Zhang, L. Yang, Y. Liu and Z. Liu	7357	BNAH-mediated free radical addition to aromatic imines
D.-J. Chen and Z.-C. Chen	7361	Hypervalent iodine in synthesis. Part 54: One-step conversion of aryl aldehydes to aroyl azides using a combined reagent of (diacetoxyiodo)benzene with sodium azide
Z. Wróbel	7365	Synthesis of 1*H*-1-alkyl-8-X-2,2-dioxoisothiazolo[5,4,3-*d,e*]-quinolines via tandem cyclization of *N*-alkyl-*N*-(2-X-5-nitrophenyl)prop-2-enyl sulfonamides
M. J. Remuiñán and G. Pattenden	7367	Total synthesis of (-)-pateamine, a novel polyene bis-macrolide with immunosuppressive activity from the sponge *Mycale* sp.
M. B. Cid and G. Pattenden	7373	Towards the synthesis of amphidinolide B. An intramolecular Stille coupling approach
O. N. Chupakhin, V. N. Kozhevnikov, A. M. Prokhorov, D. N. Kozhevnikov and V. L. Rusinov	7379	The amidine rearrangement in 5-amino-6-aryl-1,2,4-triazine-4-oxides initiated by hydroxylamine
J. M. Mellor, A. H. El-Sagheer and E. E.-D. M. Salem	7383	A synthesis of trifluoromethyl-substituted naphthalenes
J. M. Mellor and A. H. El-Sagheer	7387	The importance of A-strain in the stereochemical control of ring opening of tetrahydropyrans
M. E. Attardi, G. Porcu and M. Taddei	7391	Malachite green, a valuable reagent to monitor the presence of free COOH on the solid-phase
M. E. Attardi, A. Falchi and M. Taddei	7395	A sensitive visual test for detection of OH groups on resin
A. D. Morley	7401	Allyloxycarbonyl—a useful protecting group for phenolic amino acids and applications on solid support
A. D. Morley	7405	Optimisation and synthesis of libraries derived from phenolic amino acid scaffolds
	I	Instructions to contributors

NUMBER 39

Contents

	v	Contributors to this issue
	vii	Graphical abstracts
K.-H. Park and M. J. Kurth	7409	Hydantoin formation by *cyclo*-elimination: reactivity difference between Merrifield- and Wang-derived resins
Y. Hu, E. J. Meuillet, L. Qiao, M. M. Berggren, G. Powis and A. P. Kozikowski	7415	Synthesis and Akt inhibitory properties of a 1D-3,4-dideoxyphosphatidyl-inositol ether lipid
W. Guo, E. Galoppini, G. Rydja and G. Pardi	7419	Synthesis of a molecular tripod to anchor molecular coordination compounds to semiconductor nanoparticles
J. M. Montierth, A. G. Duran, S. H. Leung, K. M. Smith and N. E. Schore	7423	The polymer-supported MacDonald-type porphyrin synthesis: coupling of two dissimilar dipyrromethanes
A. Hoepping, C. George, J. Flippen-Anderson and A. P. Kozikowski	7427	Radical cyclization strategies for the formation of ring constrained tricyclic tropane analogues
M. P. Duarte, A. M. Lobo and S. Prabhakar	7433	Benzohydroxamic acid addition to propiolate esters—a reinvestigation
P. M. T. Ferreira, H. L. S. Maia, L. S. Monteiro and J. Sacramento	7437	Synthesis of novel β-substituted α,β-dehydroamino acid derivatives
J.-M. Siaugue, F. Segat-Dioury, A. Favre-Réguillon, C. Madic, J. Foos and A. Guy	7443	An efficient synthesis of pyridine containing triaza-macrocyclic triacetate ligand and luminescence properties of its europium(III) complex
S. Sanchez, T. Bamhaoud and J. Prandi	7447	A comprehensive glycosylation system for the elaboration of oligoarabinofuranosides
I. P. Holmes and H. B. Kagan	7453	The asymmetric addition of trimethylsilylcyanide to aldehydes catalysed by anionic chiral nucleophiles. Part 1
I. P. Holmes and H. B. Kagan	7457	The asymmetric addition of trimethylsilylcyanide to aldehydes catalysed by anionic chiral nucleophiles. Part 2
C. Rabeyrin, C. Nguefack and D. Sinou	7461	Catalytic asymmetric alkylation in aqueous micelles
Y. Li, Z. Liu, J. Lan, J. Li, L. Peng, W. Z. Li, Y. Li and A. S. C. Chan	7465	Enantioselective total synthesis of natural 11,12-epoxycembrene-C
Z. Duan, W.-H. Sun, Y. Liu and T. Takahashi	7471	Formation of cyclopentadiene derivatives by reaction of zirconacyclopentadienes with 1,1-dihalo compounds
E. Y. Yoon, H. Y. Choi, K. J. Shin, K. H. Yoo, D. Y. Chi and D. J. Kim	7475	The regioselectivity in the reaction of 6,7-dihaloquinoline-5,8-diones with amine nucleophiles in various solvents
J. K. Cho, B.-D. Park and Y.-S. Lee	7481	A novel core-shell type polymer support for solid-phase peptide synthesis
M. Kim, F. Sanda and T. Endo	7487	Phosphonamidodithioate as a novel thermally latent initiator in the polymerization of glycidyl phenyl ether
Y. Noguchi, T. Yamada, H. Uchiro and S. Kobayashi	7493	Pd-catalyzed hydrogenolysis of 4,5-epoxy-2-alkenoates: model study of the acyl side-chain of polyoxypeptin
Y. Noguchi, T. Yamada, H. Uchiro and S. Kobayashi	7499	Synthetic study of polyoxypeptin: stereoselective synthesis of the acyl side-chain segment
S. Ohta, T. Osaki, S. Nishio, A. Furusawa, M. Yamashita and I. Kawasaki	7503	Serial double nucleophilic addition of amines to the imidazole nucleus

M. Lee and S. Chang	7507	Highly efficient aerobic oxidation of benzylic and allylic alcohols by a simple catalyst system of $[RuCl_2(p\text{-cymene})]_2/Cs_2CO_3$
S. Kiyooka, M. A. Hena, T. Yabukami, K. Murai and F. Goto	7511	An effective extension of the polyacetate chain in the polyene macrolide antibiotic filipin III, based on chiral oxazaborolidinone-promoted asymmetric aldol reactions
S. Yamago, H. Miyazoe, T. Sawazaki, R. Goto and J. Yoshida	7517	New synthesis of α-acyl imines by radical-mediated group-transfer imidoylation of acyl tellurides with isonitriles
P. H. Lee, K. Bang, K. Lee, C.-H. Lee and S. Chang	7521	In-mediated synthesis of 2-(2-hydroxyethyl)homoallenylsilanes
Y. Hanzawa, K. Narita, A. Kaku-uchi and T. Taguchi	7525	Reactions of acylzirconocene chloride with nucleophiles: bimodal reactivity at β- and acyl carbons of α,β-unsaturated acylzirconocene chloride
K. Matsuura, M. Hibino, M. Kataoka, Y. Hayakawa and K. Kobayashi	7529	Phosphoramidite solid-phase synthesis of site-specifically glycosylated oligodeoxynucleotides
W. Dąbkowski, I. Tworowska, J. Michalski and F. Cramer	7535	2,4-Dinitrophenol: a novel activating reagent in nucleotide synthesis via the phosphoramidite route. Design of new effective phosphitylating reagents
R. J. Pieters	7541	Synthesis and binding studies of carboxylate binding pocket analogs of vancomycin
B. Cox, N. Morley, P. A. Procopiou, P. J. Sharratt, N. S. Watson and D. Wild	7547	The squalestatins: tricyclic 3,4-β-lactone and 3,4-oxetane systems
N. K. Girdhar and M. P. S. Ishar	7551	Regio- and stereoselective thermal cycloaddition of α-aryl-*N*-phenylnitrones to 16-dehydropregnenolone acetate: π-facial selective addition of the minor rotamers of the nitrones
D. Gelman, H. Schumann and J. Blum	7555	Dichlorobis(triphenylphosphine)nickel-catalyzed cross-coupling of aryl chlorides with intramolecularly stabilized group 13 metal alkylating reagents
A. Fontana, R. Messina, A. Spinella and G. Cimino	7559	Simple and versatile synthesis of branched polyols: (+)-2-*C*-methylerythritol and (+)-2-*C*-methylthreitol
P. D. Gupta, A. Pal, A. Roy and D. Mukherjee	7563	New total synthesis of (±)-herbertene, (±)-β-herbertenol and (±)-herbertenediol
C. D. Abernethy, M. L. Cole, A. J. Davies and C. Jones	7567	Selective reductions with stable indium trihydride reagents
I. Derrick, A. Coop, S. M. Al-Mousawi, S. M. Husbands and J. W. Lewis	7571	Perchloric acid induced epimerisation of the thevinones: an improved synthesis of 7β-dihydrothevinones
S. P. Bew, S. D. Bull and S. G. Davies	7577	Polymer supported oxazolidin-2-ones derived from L-serine—a cautionary tale
L. Balázs, I. Kádas and L. Tőke	7583	Inverse-electron-demand Diels–Alder reactions of 4-aryl-2-pyrones with electron-rich dienophiles
H. Y. Godage and A. J. Fairbanks	7589	Stereoselective synthesis of *C*-glycosides via Tebbe methylenation and Claisen rearrangement
	7595	Corrigendum
	I	Instructions to contributors

NUMBER 40

Contents

	v	Contributors to this issue
	vii	Graphical abstracts
T. Pei and R. A. Widenhoefer	7597	Asymmetric diene cyclization/hydrosilylation/oxidation employing 1-*tert*-butyl-3,3-dimethyl-1,1-diphenyldisiloxane

A. Giroux, C. Nadeau and Y. Han	7601	Synthesis of phenylacetic acids under rhodium-catalyzed carbonylation conditions
G. Anilkumar, L. G. Nair, L. Olsson, J. K. Daniels and B. Fraser-Reid	7605	α-Glucosaminide synthesis: exercising stereocontrol at C1 or C2 via torsional effects or DeShong nucleophiles
A. R. Muci and J. E. Bercaw	7609	Yttrocene-catalyzed asymmetric cyclization–hydrosilylation of α,ω-dienes
F. Wang, X. Wu, D. C. Finnen and D. C. Neckers	7613	Photochemical reactions of platinum(II) bis(acetylacetonato) with nitrogen containing Lewis bases
R. J. Davenport and A. C. Regan	7619	Synthesis of a C1–C9 fragment of rhizoxin
M. G. H. Vicente, S. J. Shetty, A. Wickramasinghe and K. M. Smith	7623	Syntheses of carbon–carbon linked carboranylated porphyrins for boron neutron capture therapy of cancer
H. Bernsmann, M. Gruner and P. Metz	7629	Enantioselective synthesis of the larger fragment of pamamycin-607
J. Mulzer, G. Karig and P. Pojarliev	7635	A novel highly stereoselective total synthesis of epothilone B and of its (12*R*,13*R*) acetonide
A. F. Barrero, J. E. Oltra and M. Álvarez	7639	A new strategy for the synthesis of (+)-vernolepin related compounds: an unusual sulfene elimination leads to the 2-oxa-*cis*-decalin skeleton
T. Laïb, M. Bois-Choussy and J. Zhu	7645	The first total synthesis of mauritine-A
T. Izuhara and T. Katoh	7651	Enantiocontrolled synthesis of (4*S*,5*S*,6*S*)-6-benzyl-4,5-epoxy-6-hydroxy-2-cyclohexen-1-one, a model compound for the epoxycyclohexenone moiety of scyphostatin
K. Kobayashi, A. Takanohashi, S. Watanabe, O. Morikawa and H. Konishi	7657	One-pot synthesis of isoquinoline-5,8-dione derivatives from acylquinones and enamines
H. Yoda, H. Katoh and K. Takabe	7661	Asymmetric total synthesis of natural pyrrolizidine alkaloid, (+)-alexine
T. Tsunoda, T. Nishii, M. Yoshizuka, C. Yamasaki, T. Suzuki and S. Itô	7667	A total synthesis of (−)-antimycin A_{3b}
G. Matsuo, H. Matsukura, N. Hori and T. Nakata	7673	Synthetic studies on brevetoxin-B. Part 1: Stereoselective synthesis of the ABC-ring system
G. Matsuo, N. Hori, H. Matsukura and T. Nakata	7677	Synthetic studies on brevetoxin-B. Part 2: Stereoselective synthesis of the EFG-ring system
H. Matsukura, N. Hori, G. Matsuo and T. Nakata	7681	Synthetic studies on brevetoxin-B. Part 3: Stereoselective synthesis of the IJK-ring system
Y. Matsumura, Y. Nakamura, T. Maki and O. Onomura	7685	New enantiomerically pure 1,2-dihydropyridine and its use for construction of optically active 2-azabicyclo[2.2.2]octane
H. Sakamoto, S. Nakamura, T. Tsuda and S. Hashimoto	7691	Chemoselective glycosidation strategy based on glycosyl donors and acceptors carrying phosphorus-containing leaving groups: a convergent synthesis of ganglioside GM_3
R. Matsumura, T. Suzuki, K. Sato, T. Inotsume, H. Hagiwara, T. Hoshi, V. P. Kamat and M. Ando	7697	Stereospecific synthesis of α,ω-*cis*- and α,ω-*trans*-disubstituted oxepanes
R. Matsumura, T. Suzuki, K. Sato, K. Oku, H. Hagiwara, T. Hoshi, M. Ando and V. P. Kamat	7701	Cyclization of hydroxy epoxides promoted by $(Bu_3Sn)_2O$/Lewis acid: efficient synthesis of oxepanes
T. Kushiro, M. Shibuya, K. Masuda and Y. Ebizuka	7705	A novel multifunctional triterpene synthase from *Arabidopsis thaliana*
W. Yao, X. Qian and Q. Hu	7711	Novel and highly efficient DNA photocleavers: hydroperoxides of heterocyclic-fused naphthalimides
Y. Zhang, Z. Wang, C. Yan, G. Li and J. Ma	7717	Synthesis and self-assembly of a novel tetrapyrrole containing dipyrrin units linked at the 3,3′-positions
H. L. Wong, Y. Tian and K. S. Chan	7723	Electronically controlled asymmetric cyclopropanation catalyzed by a new type of chiral 2,2′-bipyridine

F.-L. Qing and W.-Z. Gao	7727	The first synthesis of 4-trifluoromethyl-2*H*-pyrans by palladium-catalyzed cyclization of (*E*)-3-alkynyl-3-trifluoromethyl allylic alcohols
T. J. Luker, H. G. Beaton, M. Whiting, A. Mete and D. R. Cheshire	7731	Palladium catalysed amination of electron deficient halothiophenes
J. L. Segura, E. Mª Priego and N. Martín	7737	New functionalized and soluble bis-tetrathiafulvalene derivatives as building blocks in the construction of fullerene-derived electroactive triads
A. Kamal, E. Laxman and M. Arifuddin	7743	An efficient reduction of azides to amines: synthesis of DNA interactive pyrrolo[2,1-*c*][1,4]benzodiazepines
G. Solladié, C. Bauder and J.-F. Biard	7747	Hemisynthesis of bistramide D by stereoselective reduction of bistramide A. Partial determination of relative and absolute configurations
G. Bar, A. F. Parsons and C. B. Thomas	7751	A radical approach to araliopsine and related quinoline alkaloids using manganese(III) acetate
A. J. Hennessy, D. J. Connolly, Y. M. Malone and P. J. Guiry	7757	Intermolecular asymmetric Heck reactions with 2,2-diethyl-2,3-dihydrofuran
R. Gupta and R. Mukherjee	7763	Catalytic oxidation of hindered phenols by a copper(I) complex and dioxygen
R. S. Atkinson and C. K. Meades	7769	Diastereoselective aziridination of cyclic dienes with 3-acetoxyaminoquinazolin-4(3*H*)-ones: competitive formation of insertion products from cyclohexadienes
D. Banti, F. Cicogna, L. Di Bari and A. M. Caporusso	7773	Diastereoselectivity in the synthesis of bicyclic titanacyclopentenes from chiral 6-hepten-1-ynes
T.-P. Loh, P.-L. Lye, R.-B. Wang and K.-Y. Sim	7779	A highly regioselective indium-mediated allylation of pyridine derivatives: synthesis of (±)-dihydropinidine from pyridine
P. Klán, A. Ansorgová, D. Del Favero and I. Holoubek	7785	Photochemistry of chlorobenzene in ice
	I	Instructions to contributors

NUMBER 41

Contents

	vii	Contributors to this issue
	ix	Graphical abstracts
X. Zhang and D. J. Burton	7791	An alternative route for the preparation of α,α-difluoropropargylphosphonates
Z. Tong, Y. Chen, M. F. Hentemann and P. L. Fuchs	7795	Synthesis and oxidation reactions of cycloheptatrienyl sulfones
M. Seepersaud and Y. Al-Abed	7801	Studies directed toward the synthesis of carba-D-arabinofuranose
T. Flessner and C.-H. Wong	7805	Efficient synthesis of triazoles from D-arabinose and L-fucose
Y. Hou, I. A. Abu-Yousef and D. N. Harpp	7809	Three sulfur atom insertion into the S–S bond—pentasulfide preparation
H. An, T. Wang and P. D. Cook	7813	Synthesis of novel 3′-methylene H-phosphonate thymidines
L. D. Hicks, J. K. Han and A. J. Fry	7817	Hypophosphorous acid–iodine: a novel reducing system. Part 1: Reduction of diaryl ketones to diaryl methylene derivatives
Z. M. Szulc, Y. A. Hannun and A. Bielawska	7821	A facile regioselective synthesis of sphingosine 1-phosphate and ceramide 1-phosphate
S. L. Colletti, C. Li, M. H. Fisher, M. J. Wyvratt and P. T. Meinke	7825	Tryptophan-replacement and indole-modified apicidins: synthesis of potent and selective antiprotozoal agents
P. T. Meinke, S. L. Colletti, M. B. Ayer, S. J. Darkin-Rattray, R. W. Myers, D. M. Schmatz, M. J. Wyvratt and M. H. Fisher	7831	Synthesis of side chain modified apicidin derivatives: potent mechanism-based histone deacetylase inhibitors

S. L. Colletti, R. W. Myers, S. J. Darkin-Rattray, D. M. Schmatz, M. H. Fisher, M. J. Wyvratt and P. T. Meinke	7837	Design and synthesis of histone deacetylase inhibitors: the development of apicidin transition state analogs
A. O. Maldaner and R. A. Pilli	7843	Addition of carbon nucleophiles to substituted *N*-acyliminium ions. A stereoselective route to *trans*-fused decahydroquinoline systems
J. B. Arterburn, M. Pannala, A. M. Gonzalez and R. M. Chamberlin	7847	Palladium-catalyzed transfer hydrogenation in alkaline aqueous medium
P. Zuman and J. Ludvík	7851	Lack of delocalization in compounds with the grouping C–N–N–C
M. A. Earle and P. G. Hultin	7855	4-Oxo-α-amino acids: a caution when determining absolute configurations by ^{1}H NMR using MPA derivatization and Ba^{2+} complexation
L. Nezbedová, M. Hesse, K. Drandarov and C. Werner	7859	Dihydroxyverbacine is the terminal precursor in the biosynthesis of aphelandrine and orantine
D. Spielvogel, J. Kammerer, M. Keller and H. Prinzbach	7863	From cycloolefins to chiral, polyfunctionalized linear C_8/C_{12} building blocks—biocatalysis, (–)-conduramine E
C. G. Francisco, A. J. Herrera and E. Suárez	7869	Intramolecular hydrogen abstraction reaction in carbohydrate chemistry. Synthesis of chiral 2,7-dioxabicyclo[2.2.1]heptane and 6,8-dioxabicyclo-[3.2.1]octane ring systems
L. Blanco, R. Bloch, E. Bugnet and S. Deloisy	7875	Solid phase Diels–Alder/retro Diels–Alder reactions. A new method for traceless linker strategy
M. Takahashi, M. Tanaka, E. Sakamoto, M. Imai, A. Matsui, K. Funakoshi, K. Sakai and H. Suemune	7879	Application of Rh-catalyzed cyclization for the construction of three consecutive chiral carbons in 4,9-dimethylspiro[4.4]nonane-2,7-dione
J.-H. Sheu, S.-P. Chen, P.-J. Sung, M. Y. Chiang and C.-F. Dai	7885	Hippuristerone A, a novel polyoxygenated steroid from the gorgonian *Isis hippuris*
Y. Takagi, T. Nakatani, T. Itoh and T. Oshiki	7889	Determination of the absolute configuration of partly fluorinated allylic alcohols; the first synthesis of optically pure 1,2-difluoroallylic alcohols
M. Mae, H. Amii and K. Uneyama	7893	First synthesis of 3,3-difluoroserine and cysteine derivatives via Mg(0)-promoted selective C–F bond cleavage of trifluoromethylimines
K. Fujimoto, S. Matsuda, M. Hayashi and I. Saito	7897	Reversible DNA photocircularization on triple helix: effect of vinyl substituent on base stacking
Y. Matsubara, T. Matsuda, A. Kato, Y. Yamaguchi and Z. Yoshida	7901	Electrochemical transformation of 4-cyanocinnolines into 4(1*H*)-cinnolones
M. Kotora, G. Gao, Z. Li, Z. Xi and T. Takahashi	7905	Reaction of (cycloalkenyl)alkylzirconium compounds with alkynes: novel procedure for the formation of bicyclic compounds
J.-S. Yang, C.-P. Liu and G.-H. Lee	7911	Anomalous crystal packing of iptycene secondary diamides leading to novel chain and channel networks
T. Nakamura and I. Saito	7917	Mapping of the highest occupied molecular orbital of a DNA–RNA hybrid by cobalt–benzoyl peroxide oxidation
T.-L. Shih, M.-C. Cheng and S.-H. Wu	7921	Chemoenzymatic preparation of 4-*O*-acetyl sialic acid derivative
S. Jew, H. Kim, S. Bae, J. Kim and H. Park	7925	Enantioselective synthetic method for 3-hydroxyflavanones: an approach to (2*R*,3*R*)-3′,4′-*O*-dimethyltaxifolin
T. Tanaka, T. Ito, K. Nakaya, M. Iinuma, Y. Takahashi, H. Naganawa, N. Matsuura and M. Ubukata	7929	Vaticanol D, a novel resveratrol hexamer isolated from *Vatica rassak*
M. Yasutake, Y. Sakamoto, S. Onaka, K. Sako, H. Tatemitsu and T. Shinmyozu	7933	Crystal structural properties of a pinwheel compound: [3$_6$](1,2,3,4,5,6)-cyclophane

R. Hayakawa, T. Sahara and M. Shimizu	7939	Reduction of 1,2-diketones with titanium tetraiodide: a simple approach to α-hydroxy ketones
J. S. Yadav, B. V. Subba Reddy and T. Prabhakar Rao	7943	Scandium triflate catalyzed formation of 2,4-dimethoxy-2-methylbenzopyrans
R. Olsson, H. C. Hansen and C.-M. Andersson	7947	Microwave-assisted solvent-free parallel synthesis of thioamides
M. Nyerges, I. Fejes and L. Tőke	7951	An intermolecular 1,3-dipolar cycloaddition approach to the tricyclic core of martinelline and martinellic acid
G. Cooke, N. Kaushal, N. Boden, R. J. Bushby, Z. Lu and O. Lozman	7955	Synthesis of liquid crystalline anthraquinolyl–triphenylenes
D. J. Bennett and N. M. Hamilton	7961	A facile synthesis of *N*-benzylallylglycine
R. A. Aitken, K. Ali, N. de Elena and P. Lightfoot	7965	Synthesis and structure of highly polarised double-bond compounds derived from *S*-proline
S. Chandrasekhar and Ch. Narsihmulu	7969	Direct conversion of azides to carbamates and sulfonamides using Fe/NH_4Cl: effect of sonication
C. Tanyeli and B. Sezen	7973	Manganese(III) acetate based tandem oxidation of various cyclic β-alkoxy α,β-unsaturated ketones
S. Buscemi, A. Pace and N. Vivona	7977	Fluoro heterocycles. A photochemical methodology for the synthesis of 3-amino- and 3-(*N*-alkylamino)-5-perfluoroalkyl-1,2,4-oxadiazoles
R. J. Davenport and R. J. Watson	7983	An improved synthesis of the broad spectrum matrix metalloprotease inhibitor marimastat
E. W. Della and S. D. Graney	7987	Ring closure of 2-thia- and 2-sulfonyl-5-hexenyl radicals
M. C. F. Monnee, M. F. Marijne, A. J. Brouwer and R. M. J. Liskamp	7991	A practical solid phase synthesis of oligopeptidosulfonamide foldamers
O. I. Kolodiazhnyi and N. Prynada	7997	Alkylamides of trivalent phosphorus-acids: phosphorus–nitrogen diad tautomerism
C. L. Kelly, K. W. M. Lawrie, P. Morgan and C. L. Willis	8001	Ugi four component condensations using aldehydes with an asymmetric centre at C-2
S. Ruchirawat and P. Sahakitpichan	8007	A novel synthesis of isoindolobenzazepine alkaloids: application to the synthesis of lennoxamine
A. M. Chibiryaev, N. De Kimpe and A. V. Tkachev	8011	Michael addition of ethyl acetoacetate to α,β-unsaturated oximes in the presence of $FeCl_3$: a novel synthetic route to substituted nicotinic acid derivatives
	8015	Corrigendum
	I	Instructions to contributors

NUMBER 42

Contents

	v	Contributors to this issue
	vii	Graphical abstracts
S. Samajdar, F. F. Becker and B. K. Banik	8017	Surface-mediated highly efficient regioselective nitration of aromatic compounds by bismuth nitrate
I. W. Davies, M. Taylor, J.-F. Marcoux, L. Matty, J. Wu, D. Hughes and P. J. Reider	8021	Stereoselective hydrogen bromide-promoted hydrogenation of an α-hydroxyoxime
N. G. Bhat and C. P. Aguirre	8027	Simple procedures for the preparation of (*Z*)-2-(1-trimethylsilyl-1-alkenyl)-1,3,2-dioxaborinanes
C. Spino and S. Fréchette	8033	Synthesis of non-racemic unsymmetrical tetrasubstituted vinylallenes

J. D. Dudones and A. J. Pearson	8037	The first examples of ester enolate addition across a chiral (alkoxybenzene)–chromium complex π-bond with a remarkable degree of 1,5-asymmetric induction
B. Wang, P. Cao and X. Zhang	8041	An efficient Rh-catalyst system for the intramolecular [4+2] and [5+2] cycloaddition reactions
Q. Liu and D. J. Burton	8045	Stereospecific synthesis of (*E*)-α,β-difluorostyrenes
M. L. Kuhlman and R. A. Flowers II	8049	Aggregation state and reducing power of the samarium diiodide–DMPU complex in acetonitrile
V. J. Colandrea and E. M. Naylor	8053	Synthesis and regioselective alkylation of 1,6- and 1,7-naphthyridines
S. R. Angle and S. L. White	8059	Stereoselective synthesis of 4-aryl-2-(benzyloxy)carbonyl-3-hydroxy tetrahydrofurans from aryl epoxides
J. Yang and R. Breslow	8063	Regioselective oxidations of equilenin derivatives catalyzed by a rhodium(III) porphyrin complex—contrast with the manganese(III) porphyrin
A. Bhattacharjee and J. K. De Brabander	8069	Synthesis of side chain truncated apicularen A
J. Zhang and Y. Shi	8075	One-pot synthesis of sulfamoylguanidines and sulfonylguanidines
E. Paredes, B. Biolatto, M. Kneeteman and P. M. Mancini	8079	Nitronaphthalenes as Diels–Alder dienophiles
G. M. Mehltretter, C. Döbler, U. Sundermeier and M. Beller	8083	An improved version of the Sharpless asymmetric dihydroxylation
N. Foy, E. Stéphan and G. Jaouen	8089	Synthesis of 17α-4-amino- and 4-iodophenylestradiols
F. Rabanal, J. J. Pastor, E. Nicolás, F. Albericio and E. Giralt	8093	Synthesis of aspartimide-free protected peptides on base-labile functionalized resins
H. S. Baek, S. J. Lee, B. W. Yoo, J. J. Ko, S. H. Kim and J. H. Kim	8097	Indium-mediated reductive coupling of acyl cyanides: a convenient synthesis of 1,2-diketones
Y. Kawamura, R. Takayama, M. Nishiuchi and M. Tsukayama	8101	Curious oxygen effect on photosensitized electron-transfer reactions of benzophenone oxime *O*-methyl ethers: one-way photoisomerization of an iminic double bond
H. Mitome, H. Miyaoka and Y. Yamada	8107	Synthesis of the optically active bicyclo[4.3.0]nonane derivative, regarded as the CD ring moiety of 12-oxygenated steroids
E. Koyama, G. Yang and K. Hiratani	8111	A novel synthesis of bis(benzoxazole) derivatives via tandem Claisen rearrangement
M. Atsumi, M. Izumida, D.-Q. Yuan and K. Fujita	8117	Selective synthesis and structure determination of $6^A,6^C,6^E$-tri(*O*-sulfonyl)-β-cyclodextrins
J.-W. Ka, W.-S. Cho and C.-H. Lee	8121	Expedient synthesis of corroles by oxidant-mediated, direct α-α′ coupling of tetrapyrromethanes
S. Kim, S. Y. Jon, J. Y. Do, H. J. Song and S. S. Kim	8127	Radical cyclizations of carboxylic mixed anhydrides
M. Kuroboshi, H. Yoshihisa, M. N. Cortona, Y. Kawakami, Z. Gao and H. Tanaka	8131	Electro-oxidative kinetic resolution of *sec*-alcohols by using an optically active *N*-oxyl mediator
K. H. Kang, M. Y. Cha, A. N. Pae, K. I. Choi, Y. S. Cho, H. Y. Koh and B. Y. Chung	8137	Synthesis of (+)-muscarine from (*S*)-(–)-5-hydroxymethyl-2(5*H*)-furanone
Y. Zhang, S.-P. Qian, H.-K. Fun and J.-H. Xu	8141	Photoinduced reactions of 1,3,4(2*H*)-isoquinolinetriones with diphenylacetylenes—an efficient one pot syntheses of dibenz[*de,g*]-(2*H*)-isoquinoline-4,6-dione derivatives
A. McCluskey, J. Garner, D. J. Young and S. Caballero	8147	Tetraallylstannane and Weinreb amides: a simple 'green' route to *N*-protected homoallylic alcohols and allyl ketones
J. Deli, P. Molnár, E. Õsz and G. Tóth	8153	Capsoneoxanthin, a new carotenoid isolated from the fruits of *Asparagus falcatus*

R. Kumareswaran, T. Balasubramanian and A. Hassner	8157	Synthesis of enantiopure pyrrolidine and piperidine derivatives via ring closing metathesis
G. Cooke, F. M. A. Duclairoir, V. M. Rotello and J. F. Stoddart	8163	The reversible complexation of a tetrathiafulavene functionalised self-assembled monolayer by cyclobis(paraquat-*p*-phenylene)
T. K. Chakraborty, S. Jayaprakash, P. Srinivasu, M. Govardhana Chary, P. V. Diwan, R. Nagaraj, A. Ravi Sankar and A. C. Kunwar	8167	Synthesis and structural studies of oligomers of 6-amino-2,5-anhydro-6-deoxy-D-mannonic acid
J. M. D. Storey	8173	A novel synthesis of spirocyclic pyrrolidin-2-ones
A. D. Baxter, E. A. Boyd, P. B. Cox, V. Loh Jr., C. Monteils and A. Proud	8177	4,6-Dichloro-5-nitropyrimidine: a versatile building block for the solid phase synthesis of dihydropteridinones
M. H. Todd and C. Abell	8183	The attachment and cleavage of phenols from solid supports and their single bead mass spectral analysis
	I	Instructions to contributors

NUMBER 43

Contents

	vii	Contributors to this issue
	ix	Graphical abstracts
H. M. L. Davies and T. A. Boebel	8189	Asymmetric synthesis of 1-alkynylcyclopropane-1-carboxylates
K. Oda and A. I. Meyers	8193	An efficient route to chiral, non-racemic 3-alkyl-3-arylpyrrolidines. Improved stereoselectivity in alkylation of bicyclic lactams and the effect of leaving groups
D. Zim, A. L. Monteiro and J. Dupont	8199	$PdCl_2(SEt_2)_2$ and $Pd(OAc)_2$: simple and efficient catalyst precursors for the Suzuki cross-coupling reaction
T. M. Cassol, F. W. J. Demnitz, M. Navarro and E. A. d. Neves	8203	Two convenient and high-yielding preparations of 6,6′-dimethyl-2,2′-bipyridine by homocoupling of 6-bromopicoline
R. W. Scott, D. E. Fox and D. K. Williams	8207	β-Selective nucleoside analog synthesis from chlorofuranoses
A. C. Regan, N. Sciammetta and P. I. Tattersall	8211	Synthesis of a phosphinic acid analogue of cyclic AMP
Z. L. Hickman, C. F. Sturino and N. Lachance	8217	A concise synthesis of 3-hydroxyindole-2-carboxylates by a modified Baeyer–Villiger oxidation
V. S. Talanov, G. G. Talanova and R. A. Bartsch	8221	New proton-ionizable, cesium-selective calix[4]arene-bis(crown-6-ethers) with markedly enhanced extraction efficiency
Y. Song, A. D. Sercel, D. R. Johnson, N. L. Colbry, K.-L. Sun and B. D. Roth	8225	A simple method for preparation of *N*-mono- and *N,N*-di-alkylated α-amino acids
S. Jayaraman, S. Uppili, A. Natarajan, A. Joy, K. C. W. Chong, M. R. Netherton, A. Zenova, J. R. Scheffer and V. Ramamurthy	8231	The influence of chiral auxiliaries is enhanced within zeolites
P. Wipf and X. Wang	8237	Solubilized zirconocene dihydride as a promotor of alkene coupling reactions
S. C. Sinha, S. Dutta and J. Sun	8243	Regioselective synthesis of fluoroaldols. Studies toward fluoroepothilones syntheses via antibody catalysis
R. E. Oyler, B. E. Ketz and T. E. Glass	8247	Substituent effects on the reaction of trityl chlorides with Grignard reagents
M. Nettekoven	8251	A combinatorial approach towards 2-acyl-3-amino-indole derivatives

W. Schmack, T. Nakazawa and K. Hafner	8255	Synthesis and reactions of pentafulvenyl-tropones and tropothiones
G. Dyker, S. Borowski, G. Henkel, A. Kellner, I. Dix and P. G. Jones	8259	Palladium-catalyzed arylation of butadiynes
I. Oueslati, R. Abidi, P. Thuéry, M. Nierlich, Z. Asfari, J. Harrowfield and J. Vicens	8263	Synthesis and complexing properties of methylated calix[4](aza)crown derivatives
C. Delas, O. Blacque and C. Moïse	8269	Use of chiral enolsilanes and chiral aldehydes in a Mukaiyama-type aldol reaction promoted by titanium(IV)isopropoxide
S. Trombotto, A. Bouchu, G. Descotes and Y. Queneau	8273	Hydrogen peroxide oxidation of palatinose and trehalulose: direct preparation of carboxymethyl α-D-glucopyranoside
J. Blanchet, M. Bonin, L. Micouin and H.-P. Husson	8279	[2,3]-Meisenheimer rearrangement of *N*-allyl phenylglycinol derivatives. N–C versus C–C chirality transfer
N. Langlois and O. Calvez	8285	Intramolecular Mitsunobu reaction in the regio- and stereoselective synthesis of *cis*-4,5-disubstituted piperidin-2-ones
L. Michaudet, P. Richard and B. Boitrel	8289	Synthesis and X-ray characterization of a new bis-crown ether porphyrin
S. Carbonnel, C. Fayet, J. Gelas and Y. Troin	8293	Asymmetric synthesis of C-6 substituted pipecolic acid derivatives
J. L. Vicario, D. Badía, E. Domínguez, M. Rodríguez and L. Carrillo	8297	The first stereocontrolled synthesis of isoflavanones
C. Agami, F. Couty and G. Evano	8301	Claisen rearrangement of allylic alcohols prepared through *N*-Boc-2-acyloxazolidine methodology. Application to the synthesis of trisubstituted cyclopropanes
D. Gueyrard, J. Barillari, R. Iori, S. Palmieri and P. Rollin	8307	First synthesis of an *O*-glycosylated glucosinolate isolated from *Moringa oleifera*
S. J. Park and J.-I. Hong	8311	The cooperative effect of electrostatic and hydrophobic forces in the complexation of cationic molecules by a water-soluble resorcin[4]arene derivative
H. Okamura, H. Nagaike, T. Iwagawa and M. Nakatani	8317	A base-catalyzed Diels–Alder reaction of *N*-tosyl-3-hydroxy-2-pyridone
S.-S. P. Chou and C.-C. Hung	8323	Aza-Diels–Alder reactions and synthetic applications of thio-substituted 1,3-dienes with arylsulfonyl isocyanates
K. Hamasaki, M.-C. Woo and A. Ueno	8327	An aminoglycoside antibiotic, neamine, and its aromatic ring-substituted derivatives as potential inhibitors for HIV-1 RRE-Rev
S. Makino, N. Suzuki, E. Nakanishi and T. Tsuji	8333	Efficient solid-phase synthesis of quinazoline-2-thioxo-4-ones with SynPhase™ lanterns
T. Doi, M. Kameda, H. Tannai and K. Maruoka	8339	Facile synthesis of L-Dopa *tert*-butyl ester by catalytic enantioselective phase-transfer alkylation
S. Ito, H. Inabe, T. Okujima, N. Morita, M. Watanabe and K. Imafuku	8343	Diels–Alder approach to the synthesis of azulene-substituted benzene derivatives. Synthesis and redox behavior of 1,2-di(6-azulenyl)tetraphenylbenzenes
J. Nakayama, K. Takahashi, T. Watanabe, Y. Sugihara and A. Ishii	8349	Reactions of acetylenes, possessing bulky alkyl substituents, with S_2Cl_2. Unexpected formation of α-oxothioketones, thiirene 1-oxides, and 1,2-dithietes
Y. Saitoh, K. Segawa, H. Itoh and H. Sakuragi	8353	Solvent and excitation wavelength effects on photocleavage of *N*-(9-anthroyloxy)-9-fluorenylideneamine as a precursor of 9-anthroyloxyl radicals. A mechanistic study
K. Suzuki, M. Tomura, S. Tanaka and Y. Yamashita	8359	Synthesis and characterization of novel strong electron acceptors: bithiazole analogues of tetracyanodiphenoquinodimethane (TCNDQ)

C. H. Oh, J. W. Han, J. S. Kim, S. Y. Um, H. H. Jung, W. H. Jang and H. S. Won	8365	A short synthesis of (±)-laurene: mechanistic reinvestigation in palladium-catalyzed cycloreductions of 1,6-enynes
H. Fuwa, M. Sasaki and K. Tachibana	8371	Synthetic studies on a marine polyether toxin, gambierol: stereoselective synthesis of the FGH ring system via *B*-alkyl Suzuki coupling
T. Takeda, Y. Takagi, N. Saeki and T. Fujiwara	8377	Preparation of alka-2,4-dienylsilanes and 3-cyclopropylprop-2-enylsilanes by the titanocene(II)-promoted reaction of 2,4-bis(phenylthio)but-3-enylsilanes
T. Matsumoto, H. Yamaguchi, T. Hamura, M. Tanabe, Y. Kuriyama and K. Suzuki	8383	Synthetic study of aquayamycin. Part 1: Synthesis of 3-(phenylsulfonyl)-phthalides possessing a β-*C*-olivoside
H. Yamaguchi, T. Konegawa, M. Tanabe, T. Nakamura, T. Matsumoto and K. Suzuki	8389	Synthetic study of aquayamycin. Part 2: Synthesis of the AB ring fragment
T. Matsumoto, H. Yamaguchi, M. Tanabe, Y. Yasui and K. Suzuki	8393	Synthetic study of aquayamycin. Part 3: First total synthesis
	8397	Corrigendum
	8399	Erratum
	I	Instructions to contributors

NUMBER 44

Contents

	vii	Contributors to this issue
	ix	Graphical abstracts
S. Tripathy, H. Hussain and T. Durst	8401	Iodine ate complexes and *N*-lithiobenzocyclobutenamine intermediates in the reactions of α-lithionitriles with benzyne
M. G. Organ, S. W. Kaldor, C. E. Dixon, D. J. Parks, U. Singh, D. J. Lavorato, P. K. Isbester and M. G. Siegel	8407	The synthesis of ethanolamine libraries from olefin scaffolds
J. D. Scott and R. M. Williams	8413	Synthetic studies on tetrazomine: lipase PS resolution of racemic *cis*-β-hydroxypipecolic acid
R. Manzotti, T. S. Reger and K. D. Janda	8417	Improved synthesis of (4-ethenylphenyl)diphenyl methanol and its application in the preparation of trityl functionalized polystyrene resin containing tetrahydrofuran derived cross-linker
E. V. Arnold, L. K. Keefer and J. A. Hrabie	8421	Reaction of nitric oxide with benzyl cyanide to yield a bis-diazeniumdiolated imidate
A. K. Ghosh, R. Kawahama and D. Wink	8425	Stereoselective construction of quaternary carbon centers by three component coupling reactions
J. M. Mitchell and N. S. Finney	8431	An efficient method for the preparation of *N,N*-disubstituted 1,2-diamines
H. Tian, H. Ali and J. E. van Lier	8435	Synthesis of water soluble trisulfonated phthalocyanines via palladium-catalysed cross coupling reactions
I. Oueslati, R. Abidi, H. Amri, P. Thuéry, M. Nierlich, Z. Asfari, J. Harrowfield and J. Vicens	8439	Cation- and solvent-induced conformational changes of 25,27-dimethoxy-26,28-dimethylester-*p*-*tert*-butylcalix[4]arene
T. Jeffery	8445	Tetraalkylammonium salt-based catalyst systems for directing Heck-type reactions. Arylation of allyltrimethylsilane
I. Marcos, E. Redero and F. Bermejo	8451	Synthetic studies towards (+)-Dihydroampullicin. Michael addition of *N*-Boc-2-(*tert*-butyldimethylsiloxy)-3-methyl-pyrrole to α-methylene lactones

H. J. Cristau, R. Vogel, M. Taillefer and A. Gadras	8457	A novel and efficient arylation of malononitrile catalyzed by nickel(0) complexes
T. Otani, Y. Sugihara, A. Ishii and J. Nakayama	8461	Preparation of 3,4-di-*t*-butylthiophene 1-imide and its *N*-substituted derivatives
T. Konno, T. Ishihara and H. Yamanaka	8467	Highly regio- and stereo-controlled Pd(0)-catalyzed nucleophilic substitution reaction for the synthesis of optically active γ-fluoroalkylated allylic alcohols
S. Matsunaga, T. Ohshima and M. Shibasaki	8473	Immobilization of asymmetric multifunctional catalysts on an insoluble polymer
K. Goto, Y. Hino, T. Kawashima, M. Kaminaga, E. Yano, G. Yamamoto, N. Takagi and S. Nagase	8479	Synthesis and crystal structure of a stable *S*-nitrosothiol bearing a novel steric protection group and of the corresponding *S*-nitrothiol
M. Takahashi, Y. Hara, K. Aoshima, H. Kurihara, T. Oshikawa and M. Yamashita	8485	Utilization of dendritic framework as a multivalent ligand: a functionalized gadolinium(III) carrier with glycoside cluster periphery
M. Noguchi, R. Matsushita, S. Takamura, T. Uchida, A. Kakehi, M. Shiro and H. Yamamoto	8489	Chirality transfer in the ene-reactions of 3-{2-(2*S*)-[2-(substituted)vinyl]-pyrrolidin-1-yl}-2-(substituted)acrolein derivatives
S. K. Bae, S.-H. Kim, J.-D. Kim, K. I. Koo, T. K. Ryeom, K. Ryeom, X. Fu and Y. H. Chang	8495	Simplified syntheses of polymerizable bis-substituted phosphatidylcholines with various chain lengths
R.-K. Chang and K. Kim	8499	Novel rearrangement of 4-aroyloxy-3-bromomethyl-2-isoxazolines to 3-aroyloxymethylisoxazoles and a mechanistic study
Y. Fukuda, M. Sakurai and Y. Okamoto	8505	First total synthesis of (±)-AM6898A by stereoselective aldol cyclization
Y. Watanabe and H. Ishikawa	8509	Synthesis of dipalmitoyl–phosphatidylinositol 5-phosphate and its modified biological tools
C. H. Oh and S. H. Jung	8513	Efficient counling reactions of lithium alkynyl(triisopropoxy)borates with aryl halides: application to the antifungal terbinafine synthesis
L. Zhou and T. Hirao	8517	Vanadium-catalyzed stereoselective cyclodimerization of arylidene malononitrile in the presence of chlorosilane and zinc
M. Matsugi, F. Tabusa and J. Minamikawa	8523	Doebner–Miller synthesis in a two-phase system: practical preparation of quinolines
H. Shinmori and A. Osuka	8527	Extended molecular assembly of crown ether appended *meso–meso* coupled diporphyrin
A. A.-M. Abdel-Aziz, J. Okuno, S. Tanaka, T. Ishizuka, H. Matsunaga and T. Kunieda	8533	An unusual enhancement of chiral induction by chiral 2-imidazolidinone auxiliaries
O. Kitagawa, M. Fujita, M. Kohriyama, H. Hasegawa and T. Taguchi	8539	Stereoselective synthesis of diastereomeric atropisomeric lactam with various ring sizes and their structural characterization
Q. Zhang and L. Lu	8545	A novel synthetic route to ethyl 3-substituted-*trans*-2,3-difluoro-2-acrylates and their reactions with nucleophiles
M.-X. Wang, C.-S. Liu, J.-S. Li and O. Meth-Cohn	8549	Microbial desymmetrization of 3-arylglutaronitriles, an unusual enhancement of enantioselectivity in the presence of additives
J. Xue, L. Zhu, H.-K. Fun and J.-H. Xu	8553	Synthesis of medium and large ring heterocycles by photoinduced intermolecular and intramolecular electron transfer reactions of tetrachlorophthalimides with alkenes
B. Jing, D. Zhang and D. Zhu	8559	Fluorescein–fullerene dyads: a new kind of fullerene dyad—synthesis and their photophysical properties

W.-J. Wang, K.-S. Chuang, C.-F. Luo and H.-Y. Liu	8565	An efficient one-pot route to an aza-bridged bis-phenanthroline macrocyclic compound
J. T. Feutrill, G. A. Holloway, F. Hilli, H. M. Hügel and M. A. Rizzacasa	8569	Synthetic studies on the salicylihalamides: macrolactone formation via ring closing metathesis versus macrolactonization
M. Sigalov, A. Ben-Asuly, L. Shapiro, A. Ellern and V. Khodorkovsky	8573	Novel fluorescent stilbene analogs involving a carbazole moiety
C. Fava, R. Galeazzi, E. M. Gonzalez-Rosende and M. Orena	8577	Conjugate intra- and intermolecular addition mediated by methoxide anion on polymeric support
D. Edmont and D. M. Williams	8581	A new and versatile synthesis of 5-substituted pyrrolo[2,3-*d*]pyrimidines
F. Peri, L. Cipolla and F. Nicotra	8587	Tin-mediated regioselective acylation of unprotected sugars on solid phase
M. El Sous and M. A. Rizzacasa	8591	Hetero-Diels–Alder synthesis of the spiroketal fragment of reveromycin A
H.-S. Dang and B. P. Roberts	8595	Strategy for contra-thermodynamic radical-chain epimerisation of 1,2-diols using polarity-reversal catalysis
P. I. Pradeepkumar, E. Zamaratski, A. Földesi and J. Chattopadhyaya	8601	Transmission of the conformational information in the antisense/RNA hybrid duplex influences the pattern of the RNase H cleavage reaction
O. Lorthioir, S. C. McKeown, N. J. Parr, M. Washington and S. P. Watson	8609	Practical synthesis of a new analytical construct: thiopyrimidine safety-catch linker for facile monitoring of solid-phase chemistry
C. W. Edwards, M. R. Shipton and M. Wills	8615	Rapid assembly and synthetic applications of a supported poly-α-amino acid containing phosphine groups
K. Gordon, M. Bolger, N. Khan and S. Balasubramanian	8621	A stereoselective synthesis of 1,3,4-substituted β-lactams from polymer-supported chiral oxazolidine aldehyde
A. Basso, L. De Martin, C. Ebert, L. Gardossi, A. Tomat, M. Casarci and O. Li Rosi	8627	A novel support for enzyme adsorption: properties and applications of aerogels in low water media
A. Kamal, E. Laxman and P. S. M. M. Reddy	8631	Reductive cyclization of ω-azido/nitrocarbonyl compounds by samarium iodide: a facile preparation of DNA-binding pyrrolo[2,1-*c*][1,4]benzodiazepine and its dimers
M. S. M. Timmer, H. Ovaa, D. V. Filippov, G. A. van der Marel and J. H. van Boom	8635	An expeditious route to phosphorus heterocycles based on ring-closing metathesis
D. Prajapati, D. D. Laskar and J. S. Sandhu	8639	Indium trifluoromethanesulfonate ($In(OTf)_3$). A novel reusable catalyst for intramolecular Diels–Alder reactions
T. Hansen, K. Daasbjerg and T. Skrydstrup	8645	Development of a catalytic cycle for the generation of C1-glycosyl carbanions with Cp_2TiCl_2: application to glycal synthesis
V. Tsikaris, V. Moussis, M. Sakarellos-Daitsiotis and C. Sakarellos	8651	A slow rate exchange process allows the detection of both carbonyl (C=O) and hydroxyl (–OH) ^{17}O nuclear magnetic resonances of the carboxylic group
K. J. Hodgetts	8655	A stereocontrolled route to 2-substituted chromans
C. J. Cowden, R. D. Wilson, B. C. Bishop, I. F. Cottrell, A. J. Davies and U.-H. Dolling	8661	A new synthesis of 1,2,4-triazolin-5-ones: application to the convergent synthesis of an NK_1 antagonist
	8665	Corrigendum
	8667	Corrigendum
	I	Instructions to contributors

NUMBER 45

Contents

	v	Contributors to this issue
	vii	Graphical abstracts
K. Ren, A. Mejiritski, J. H. Malpert, O. Grinevich, H. Gu and D. C. Neckers	8669	Tetrakis(pentafluorophenyl)gallates (I)
G. E. Keck, C. Sanchez and C. A. Wager	8673	Macrolactonization of hydroxy acids using a polymer bound carbodiimide
C. Yang, M. S. Jensen, D. A. Conlon, N. Yasuda and D. L. Hughes	8677	A simple and scalable method to prepare 1-aza-5-chloro-5-stannabicyclo[3.3.3]undecane
D. M. Willis and R. M. Strongin	8683	Palladium-catalyzed borylation of aryldiazonium tetrafluoroborate salts. A new synthesis of arylboronic esters
J. W. Herndon, Y. Zhang, H. Wang and K. Wang	8687	Synthesis of benzofuran derivatives through the coupling of conjugated dienynes with Fischer carbene complexes
A. Z. Bradley, A. J. Link, K. Biswas, D. Kahne, J. Schwartz, M. Jones Jr., Z. Zhu and M. S. Platz	8691	Hydrogen abstraction on photolysis of a naphthocarborane
A. Z. Bradley, A. D. Cohen, A. C. Jones, D. M. Ho and M. Jones Jr.	8695	Photolysis of naphthocarborane and benzocarborane in oxygen
G. Li, S. H. Kim and H.-X. Wei	8699	α,β-Differentiated tandem diamination of cinnamic esters using *N,N*-dichloro-2-nitrobenzenesulfonamide and acetonitrile as the nitrogen sources
K. E. Wilson, N. N. Tsou, Z. Guan, C. L. Ruby, F. Pelaez, J. Gorrochategui, F. Vicente and H. R. Onishi	8705	Isolation and structure elucidation of coleophomones A and B, novel inhibitors of bacterial cell wall transglycosylase
L. Zhao, L. Qiao, S.-B. Rong and A. P. Kozikowski	8711	The synthesis of substituted (4*S*)-4-(hydroxymethyl)imidazolidin-2-ones as novel protein kinase C modulators
Y. Liu and G. W. Gribble	8717	Bis-Suzuki reactions of 2,3-dihaloindoles. A convenient synthesis of 2,3-diarylindoles
C. A. Verbicky and C. K. Zercher	8723	Olefin cross-metathesis in the preparation of polycyclopropanes: formal synthesis of FR-900848
T. Nixey, M. Kelly and C. Hulme	8729	The one-pot solution phase preparation of fused tetrazole-ketopiperazines
D. C. Beshore and C. J. Dinsmore	8735	Efficient synthesis of unsymmetrical 1,4-disubstituted-2,3-diketopiperazines via tandem reductive amination–cyclization
E. S. Kumarasinghe, M. A. Peterson and M. J. Robins	8741	Synthesis of 5,6-bis(alkyn-1-yl)pyrimidines and related nucleosides
P. Wipf and X. Wang	8747	Diels–Alder approaches to ring-functionalized cyclic β-amino acids
R. Weingart and R. R. Schmidt	8753	Can preferential β-mannopyranoside formation with 4,6-*O*-benzylidene protected mannopyranosyl sulfoxides be reached with trichloroacetimidates?
N. Armesto, M. Ferrero, S. Fernández and V. Gotor	8759	Efficient synthesis of (–)-methyl 3-*epi*-shikimate and methyl 3-*epi*-quinate by one-pot selective protection of *trans*-1,2-diols
P. Clavel, C. Biran, M. Bordeau, N. Roques and S. Trévin	8763	Molar scale electrosynthesis of ethyl-2,2-difluoro-2-trimethylsilylacetate, a difluoromethylene building block precursor

F. Bois, D. Gardette and J.-C. Gramain	8769	A new asymmetric synthesis of (*S*)-(+)-pipecoline and (*S*)-(+)- and (*R*)-(−)-coniine by reductive photocyclization of dienamides
M. Lourak, R. Vanderesse, A. Vicherat, J. Jamal-Eddine and M. Marraud	8773	The carbonylhydrazone pseudopeptide link via quinonic oxidation of the peptide amino terminus
T. Billard, B. R. Langlois and G. Blond	8777	New stable reagents for the nucleophilic trifluoromethylation. Part 2: Trifluoromethylation with silylated hemiaminals of trifluoroacetaldehyde
N. Auzeil, A. Tomas, M.-B. Fleury and M. Largeron	8781	First *N*-alkyl heterolysis of tertiary benzamides in neutral conditions
W. Huang, R. Chiarelli and A. Rassat	8787	A new nitroxide radical derived from 2,2,4,6,6-pentamethyl-1,2,5,6-tetrahydro-pyrimidine and its conversion to 2,2,4,6,6-pentamethyl-1,2,5,6-tetrahydro-pyrimidine-1-oxyl
J. Hassan, C. Hathroubi, C. Gozzi and M. Lemaire	8791	Synthesis of unsymmetrical biaryls via palladium-catalyzed coupling reaction of aryl halides
O. Poupardin, C. Greck and J. P. Genet	8795	Efficient asymmetric synthesis of a functionalized Δ^2-pyrazoline
K. Shioji, A. Matsuo, K. Okuma, K. Nakamura and A. Ohno	8799	Lipase-catalyzed kinetic resolution of racemic seven-membered substituted lactones
A. S.-Y. Lee and L.-S. Lin	8803	Synthesis of allyl ketone via Lewis acid promoted Barbier-type reaction
T. Muraoka, I. Matsuda and K. Itoh	8807	Rhodium-catalyzed substitution of allylic carbonates with enoxysilanes
Y. Tian and K. S. Chan	8813	An asymmetric catalytic carbon–carbon bond formation in a fluorous biphasic system based on perfluoroalkyl-BINOL
M. Curini, F. Epifano, M. C. Marcotullio, O. Rosati, R. Ballini and G. Bosica	8817	Alumina promoted cyclization of α-nitro-oximes: a new entry to the synthesis of 1,2,5-oxadiazoles *N*-oxides (furoxans)
G. Pandey and M. Kapur	8821	A general strategy towards the synthesis of 1-*N*-iminosugar type glycosidase inhibitors: demonstration by the synthesis of D- as well as L-glucose type iminosugars (isofagomines)
G. Cravotto, G. B. Giovenzana, G. Palmisano and B. Vodopivec	8825	Insight into the offbeat electrochemical methoxylation of isatin
M. B. Mitchell and I. W. A. Whitcombe	8829	The synthesis of the glucuronide adduct of Trocade™
V. Capriati, S. Florio, R. Luisi, V. Russo and A. Salomone	8835	Oxiranyllithium based synthesis of α-keto-2-oxazolines
S. Muthusamy, S. A. Babu and C. Gunanathan	8839	Novel chemoselective 1,3-dipolar cycloaddition of rhodium generated carbonyl ylides with arylidenetetralones
	I	Instructions to contributors

NUMBER 46

Contents

	v	Contributors to this issue
	vii	Graphical abstracts
R. R. Amaresh, M. V. Lakshmikantham, R. Geng and M. P. Cava	8843	Thieno[3,4-*c*]thiophenes: novel synthesis of 1,3-dicarbomethoxy-4,6-dicyanothieno[3,4-*c*]thiophene
F. F. Fleming and B. C. Shook	8847	α,β-Unsaturated nitriles: preparative MgO elimination
G. C. B. Harriman, J. Shao and J. R. Luly	8853	Synthesis of 4-substituted 4-arylpiperidines

X.-H. Tong and A. Hong	8857	Solid phase synthesis of aspartyl peptide aldehydes
R. T. Brown, B. E. N. Dauda, S. B. Jameson and C. A. M. Santos	8861	Short syntheses of 16-methoxycarbonyl-16,17-dehydro-antirhine and its 10-oxy derivatives from secologanin
S. Nampalli, M. Khot and S. Kumar	8867	Fluorescence resonance energy transfer terminators for DNA sequencing
S. Bennabi, K. Narkunan, L. Rousset, D. Bouchu and M. A. Ciufolini	8873	Conjugate propargylation of α,β-unsaturated lactones: a solution via 1,4-addition of (*Z*)-2-ethoxyvinyl anion
S. BouzBouz, F. Pradaux, J. Cossy, C. Ferroud and A. Falguières	8877	Enantioselective synthesis of propargylic alcohols by addition of enantiopure cyclopentadienyldialkoxyallyltitanium complexes to acetylenic aldehydes
G. Rousseau and S. Robin	8881	Bis(*sym*-collidine)bromine(I) hexafluorophosphate as oxidant
A. Lubineau, A. Malleron and C. Le Narvor	8887	Chemo-enzymatic synthesis of oligosaccharides using a dendritic soluble support
S. Lunot, J. Thibonnet, A. Duchêne, J.-L. Parrain and M. Abarbri	8893	Stereospecific synthesis of functional alkenylsilanes via silastannation of but-3-ynoic acid
K. Ishigami, H. Motoyoshi and T. Kitahara	8897	First total synthesis of mueggelone
T. Suzuki, T. Watahiki and T. Oriyama	8903	A novel and efficient method for the silylation of alcohols with methallylsilanes catalyzed by $Sc(OTf)_3$
Y. Sugihara, K. Noda and J. Nakayama	8907	Unprecedented anomalous stereochemistry of halogen additions to *syn*- and *anti*-9,9′-bibenzonorbornenylidenes
Y. Sugihara, K. Noda and J. Nakayama	8913	Sulfuration of 9,9′-bibenzonorbornenylidenes by elemental sulfur: exclusive episulfide formation with retention of the configuration of alkenes
I. H. Jeong, Y. S. Park and B. T. Kim	8917	Preparation of novel β,β-diphenyl α-(trifluoromethyl)vinylstannane and its cross-coupling reactions with aryl iodides
S. Obika, Y. Hari, T. Sugimoto, M. Sekiguchi and T. Imanishi	8923	Triplex-forming enhancement with high sequence selectivity by single 2′-*O*,4′-*C*-methylene bridged nucleic acid (2′,4′-BNA) modification
M. Toyota, M. Rudyanto and M. Ihara	8929	Application of palladium-catalyzed cycloalkenylation reaction to terpenoid synthesis—novel approach to tricyclo[5.3.1.$0^{2,6}$]undecane derivative and its transformation into bicyclo[5.3.1]undecane ring system
S. Ma and W. Gao	8933	Efficient synthesis of 4-(2′-alkenyl)-2,5-dihydrofurans via $PdCl_2$-catalyzed coupling–cyclization reaction of 2,3-allenols with allylic halides
F. Kardon, M. Mörtl and D. Knausz	8937	Reactions of silylcarbamates with ketones
D. Bebbington, J. Bentley, P. A. Nilsson and A. F. Parsons	8941	Tributyltin hydride-mediated radical cyclisation of aldehydes and unsaturated ketones: the synthesis of hydroxy tetrahydrofurans, chromanols and related compounds
S. Carloni, B. Frullanti, R. Maggi, A. Mazzacani, F. Bigi and G. Sartori	8947	Allylic oxidation of olefins in the presence of Cu-Na-HSZ-320 zeolite as reusable solid catalyst
C. Escolano and K. Jones	8951	Aryl radical cyclisation onto pyrroles: a divergent synthesis of spiropyrrolidinyloxindoles and pyrroloquinolines
N. S. Trotter, D. S. Larsen, R. J. Stoodley and S. Brooker	8957	A Diels–Alder strategy to 1,4-glycosidically linked monocarba-disaccharides
Z. Yu, S. Alesso, D. Pears, P. A. Worthington, R. W. A. Luke and M. Bradley	8963	Acetoacetoxy ethyl methacrylate (AAEM) resin, a new scavenger for primary amines in the presence of secondary amines
I. Burley, B. Bilic, A. T. Hewson and J. R. A. Newton	8969	A versatile approach to 3-alkyl and 2,3-dialkylpyrroles

V. Calò, A. Nacci, L. Lopez and N. Mannarini	8973	Heck reaction in ionic liquids catalyzed by a Pd–benzothiazole carbene complex
V. Calò, A. Nacci, L. Lopez and V. L. Lerario	8977	Stereoselective synthesis of electrophilic spirocyclopropanes in ionic liquids
S. Iyer and C. Ramesh	8981	Aryl–Pd covalently bonded palladacycles, novel amino and oxime catalysts {di-μ-chlorobis(benzaldehydeoxime-6-*C,N*)dipalladium(II), di-μ-chlorobis(dimethylbenzylamine-6-*C,N*)dipalladium(II)} for the Heck reaction
D. C. Harrowven, M. C. Lucas and P. D. Howes	8985	A total synthesis of (±)-1-desoxyhypnophilin: using ring closing metathesis for the construction of cyclic enones
W. R. Bowman, C. F. Bridge and P. Brookes	8989	Radical cyclisation onto nitriles
M. J. Peacock and D. Pletcher	8995	The electrosynthesis of diaryliodonium salts
C. M. Marson and I. Schwarz	8999	Amide catalysts with tetradentate ligands and the asymmetric transfer hydrogenation of carbonyl compounds
M. Adinolfi, G. Barone, L. Guariniello and A. Iadonisi	9005	Efficient activation of armed glycosyl trichloroacetimidates with $Sm(OTf)_3$ in the stereoselective glycosidation of saccharidic acceptors
	I	Instructions to contributors

NUMBER 47

Contents

	vii	Contributors to this issue
	ix	Graphical abstracts
A. Mamai and J. S. Madalengoitia	9009	Lewis acid mediated diastereoselective and enantioselective cyclopropanation of Michael acceptors with sulfur ylides
A. Y. L. Shu and J. R. Heys	9015	Direct, efficient and selective tritiations of paclitaxel and photoaffinity taxoids
H. M. L. Davies and P. Ren	9021	Dihydro- and tetrahydrofuran ring-opening reactions directed towards the synthesis of CP-263,114
A. G. H. Wee	9025	A facile synthesis of (–)- and (+)-Geissman–Waiss lactone via intramolecular Rh(II)-carbenoid mediated C–H insertion reaction: synthesis of (1*R*,7*R*,8*R*)-turneforcidine
A. A. Ponaras and M. Y. Meah	9031	Conversion of α,β-epoxyketones to diosphenols using 6-methyl-2-pyridone anion as an hydroxide equivalent
K. H. Bleicher, C. Lutz and Y. Wüthrich	9037	New phenylfluorenyl based linkers for solid phase synthesis
C. Klein, E. Graf, M. W. Hosseini, G. Mislin and A. De Cian	9043	Synthesis and solid state structural analysis *exo*-bisbidentate ligands based on [1.1.1.1]metacyclophane in 1,3-alternate conformation bearing 2,2′-bipyridine or bisquinoline chelates
B. Nay, J.-P. Monti, A. Nuhrich, G. Deffieux, J.-M. Mérillon and J. Vercauteren	9049	Methods in synthesis of flavonoids. Part 2: High yield access to both enantiomers of catechin
V. Collot, P. R. Bovy and S. Rault	9053	First combined selective N- and C-arylations with boronic acids: application to the synthesis of 1,3-diarylindazoles
N. Khiar	9059	Determination of the absolute configuration of sulfinyl glycosides: the role of the *exo*-anomeric effect
N. Hada, I. Ohtsuka, M. Sugita and T. Takeda	9065	Synthetic studies on novel fucosylated glycosphingolipids from the millipede, *Parafontaria laminata armigera*

J. Kobayashi, Y. Hirasawa, N. Yoshida and H. Morita	9069	Complanadine A, a new dimeric alkaloid from *Lycopodium complanatum*
J. Lu, Y. Bai, Z. Wang, B. Yang and H. Ma	9075	One-pot synthesis of 3,4-dihydropyrimidin-2(1*H*)-ones using lanthanum chloride as a catalyst
Y. Chen and Y. Chen	9079	Synthesis of doubly bridged *p-tert*-butyl-calix[6]arene containing hard and soft ion binding sites
M.-L. Yao and M.-Z. Deng	9083	Palladium-catalyzed cross-coupling of cyclopropylboronic acids with alkenyl triflates
D. Ma and Q. Wu	9089	Enantioselective construction of the oxidized tryptophan fragment of proteasome inhibitors TMC-95A and TMC-95B
B. Pipoosananakaton, M. Sukwattanasinitt, N. Jaiboon, N. Chaichit and T. Tuntulani	9095	Preparation of new azobenzene crown ether *p-tert*-butylcalix[4]arenes and their roles as switchable ionophores for Na^+ and K^+ ions
V. K. Chaikovski, V. D. Filimonov, A. Yu. Yagovkin and T. S. Kharlova	9101	2,4,6,8-Tetraiodoglycoluril in sulfuric acid as a new powerful reagent for iodination of deactivated arenes
I. G. C. Coutts, R. W. Allcock and H. W. Scheeren	9105	Novel synthetic approaches to the palmarumycin skeleton
S. Sinha, B. Mandal and S. Chandrasekaran	9109	Synthesis of ethyl arylacetates by means of Friedel–Crafts reactions of aromatic compounds with ethyl α-chloro-α-(ethylthio)acetate catalysed by ytterbium triflate
M. Antopolsky and A. Azhayev	9113	Stepwise solid-phase synthesis of peptide–oligonucleotide phosphorothioate conjugates employing Fmoc peptide chemistry
M. Wazynska, A. Temeriusz, K. Chmurski, R. Bilewicz and J. Jurczak	9119	Synthesis and monolayer behavior of amphiphilic per(2,3-di-*O*-alkyl)-α- and β-cyclodextrins and hexakis(6-deoxy-6-thio-2,3-di-*O*-pentyl)-α-cyclodextrin at an air–water interface
M. Marinozzi and R. Pellicciari	9125	Novel enantioselective synthesis of (2*S*,2′*R*,3′*R*)-2-(2′,3′-dicarboxycyclopropyl)glycine (DCG-IV)
M. Cavazza, M. Zandomeneghi and F. Pietra	9129	Isolation of atropisomers in both the isocolchicide and colchicide series of alkaloids and determination of their chiroptical properties
E. Ljubović and V. Šunjić	9135	Comparative study of conformational effects on stereoselective lipase catalysed acetylation of *sec* hydroxy groups in diastereomeric 14-membered lactones and their acyclic analogs
J. Baraniak, R. Kaczmarek and W. J. Stec	9139	Conjugation of amino acid *O*-methyl esters with AZT-5′-*O*-phosphorothioate and phosphorodithioate
M. P. De Filippis, D. Dei, L. Fantetti and G. Roncucci	9143	Synthesis of a new water-soluble octa-cationic phthalocyanine derivative for PDT
P. Ganapati Reddy, G. D. Kishore Kumar and S. Baskaran	9149	A convenient method for the *N*-formylation of secondary amines and anilines using ammonium formate
K. Conde-Frieboes, S. Andersen and J. Breinholt	9153	Synthesis of symmetrical dimeric *N,N′*-linked peptides on solid support by olefin metathesis
S. Bernasconi, F. Orsini, G. Sello, A. Colmegna, E. Galli and G. Bestetti	9157	Bioconversion of substituted styrenes to the corresponding enantiomerically pure epoxides by a recombinant *Escherichia coli* strain
R. A. Stockman	9163	Two-directional synthesis. Part 1: A short formal synthesis of (±)-histrionicotoxin and (±)-histrionicotoxin 235A
B. Pulpoka, M. Jamkratoke, T. Tuntulani and V. Ruangpornvisuti	9167	Synthesis of 1,3-alternate calix[4]-cyclen-benzo-crown-6 as a hard–soft receptor
R. G. G. Leenders and H. W. Scheeren	9173	A novel β-D-glycosyl carbamate forming reaction

V. Costantino, C. Imperatore, E. Fattorusso and A. Mangoni	9177	A mild and easy one-pot procedure for the synthesis of 2-deoxysugars from glycals
J. R. Horton, L. M. Stamp and A. Routledge	9181	A photolabile 'traceless' linker for solid-phase organic synthesis
B. Ozmen and E. U. Akkaya	9185	Infrared fluorescence sensing of submicromolar calcium: pushing the limits of photoinduced electron transfer
A. J. Derksen, A. C. L. M. van der Waals, M. H. A. van Ham, M. van Dongen, J. H. Borkent, R. de Gelder, A. J. H. Klunder and B. Zwanenburg	9189	Unique formation of oxapentacycloundecanones by catalytic flash vacuum thermolysis of tricyclo[5.2.1.$0^{2,6}$]decenone epoxides using mineral solid acids
A. Arcadi, G. Cerichelli, M. Chiarini, S. Di Giuseppe and F. Marinelli	9195	Sequential alkylation/transition metal catalysed annulation reactions of 1,3-dicarbonyl compounds with propargyl bromide
	I	Instructions to contributors

NUMBER 48

Contents

	v	Contributors to this issue
	vii	Graphical abstracts
W. Chao and S. M. Weinreb	9199	Radical-based methodology for efficient generation of acyclic *N*-acylimines
S. Sang, A. Lao, Y. Leng, Z. Gu, Z. Chen, J. Uzawa and Y. Fujimoto	9205	Segetoside F a new triterpenoid saponin with inhibition of luteal cell from the seeds of *Vaccaria segetalis*
G. Ma and D. R. J. Palmer	9209	Improved asymmetric syntheses of (*R*)-(−)-homocitrate and (2*R*,3*S*)-(−)-homoisocitrate, intermediates in the α-aminoadipate pathway of fungi
J. T. Link and B. K. Sorensen	9213	A method for preparing *C*-glycosides related to phlorizin
X. Zhu, B. E. Blough and F. I. Carroll	9219	Synthesis and reactions of a novel chlorostannane resin: coupling with functionalized organozinc halides
Y. Lu and G. Just	9223	Study on the diastereoselective synthesis of dithymidine phosphorothioates through a D-xylose derived chiral auxiliary and development of a novel catalyst
K. Högenauer, K. Baumann and J. Mulzer	9229	Synthesis of (±)-desamino huperzine A
F. Dübner and P. Knochel	9233	Highly enantioselective copper-catalyzed substitution of allylic chlorides with diorganozincs
P. Merino, E. M. del Alamo, M. Bona, S. Franco, F. L. Merchan, T. Tejero and O. Vieceli	9239	Lewis acid stereocontrolled additions of a silyl ketene acetal to 2,3-di-*O*-isopropylidene-D-glyceraldehyde nitrones. Synthesis of L-isoxazolidinyl nucleosides
S. Girard, R. J. Robins, J. Villiéras and J. Lebreton	9245	A short and efficient synthesis of unnatural (*R*)-nicotine
D. Urban, E. Duval and Y. Langlois	9251	New developments in asymmetric Bradsher cycloadditions: use of chiral dienes
C. E. Granger, C. P. Félix, H. P. Parrot-Lopez and B. R. Langlois	9257	Fluorine containing β-cyclodextrin: a new class of amphiphilic carriers

Y. Nagawa, N. Fukazawa, J. Suga, M. Horn, H. Tokuhisa, K. Hiratani and K. Watanabe	9261	Stepwise synthesis of crownophanes having either one or two hydroxy groups via Claisen rearrangement
Y. Kamitori	9267	3-(Dimethylhydrazono)-1,1,1,4,4,4-hexafluoro-2-butanone as latent perfluorobiacetyl
K. Watanabe, Y. Tsuda, Y. Yamane, H. Takahashi, K. Iguchi, H. Naoki, T. Fujita and R. W. M. Van Soest	9271	Strongylodiols A, B and C, new cytotoxic acetylenic alcohols isolated from the Okinawan marine sponge of the genus *Strongylophora* as each enantiomeric mixture with a different ratio
K. Okano, K. Murata and T. Ikariya	9277	Stereoselective synthesis of optically active pyridyl alcohols via asymmetric transfer hydrogenation of pyridyl ketones
K. Tanino, Y. Honda and M. Miyashita	9281	Synthesis of cyclic allenylsilanes via an intramolecular substitution reaction of 1-siloxy-2,3-epoxyalkanes
N. Yoshida and A. Osuka	9287	First optical resolution of *meso–meso* linked diporphyrin
M. S. Wong, W. H. Chan, W. Y. Chan, J. Li and X. Dan	9293	Synthesis and properties of novel fluoroionophores for Ag^+-optode sensing based on oligophenylenevinylenes
E. P. Gogonas and L. P. Hadjiarapoglou	9299	[3+2]-Cycloaddition reactions of 2-phenyliodonio-5,5-dimethyl-1,3-dioxacyclohexanemethylide
M. Adinolfi, G. Barone, L. Guariniello and A. Iadonisi	9305	An easy and efficient approach for the installation of alkoxycarbonyl protecting groups on carbohydrate hydroxyls
H. M. Sampath Kumar, S. Anjaneyulu, E. Jagan Reddy and J. S. Yadav	9311	Indium mediated allylation of C=N compounds in aqueous media
R. Antonioletti, P. Bovicelli, E. Fazzolari and G. Righi	9315	Stereo- and regiocontrolled transformations of vinyloxiranes with metal halides
A. Taher, A. M. Z. Slawin and G. W. Weaver	9319	Reactions of an imidazo[4,5-*c*]isoxazole-6-carboxylate with dimethyl acetylenedicarboxylate; formation of the first example of a [1,4]diazepino-[2,3-*c*]isoxazole
G. M. Good, M. I. Kemp and W. J. Kerr	9323	Facile chromium carbene mediated synthesis of functionalised 5- to 7-ring lactones
G. Arena, A. Contino, F. G. Gulino, A. Magrì, D. Sciotto and R. Ungaro	9327	Complexation of small neutral organic molecules by water soluble calix[4]arenes
R. M. van Well, H. S. Overkleeft, M. Overhand, E. Vang Carstenen, G. A. van der Marel and J. H. van Boom	9331	Parallel synthesis of cyclic sugar amino acid/amino acid hybrid molecules
K. K. Rana, C. Guin and S. C. Roy	9337	A short and stereoselective total synthesis of (±)-sesamin by radical cyclisation of an epoxide using a transition-metal radical source
P. Lhoták, L. Kaplánek, I. Stibor, J. Lang, H. Dvořáková, R. Hrabal and J. Sýkora	9339	NMR and X-ray analysis of 25,27-dimethoxythiacalix[4]arene: unique infinite channels in the solid state
D. C. Harrowven, J. C. Hannam, M. C. Lucas, N. A. Newman and P. D. Howes	9345	A thiyl radical mediated cascade sequence for the co-cyclisation of 1,6-hexadienes with sulfur atom transfer
G. Jones, D. C. D. Butler and C. J. Richards	9351	Planar chiral mimetics. A new approach to ligand design for asymmetric catalysis
	9355	Erratum
	I	Instructions to contributors

NUMBER 49

Published in Honour of Professor Harry H. Wasserman on the Occasion of his 80th Birthday

Contents

	vii	Contributors to this issue
	ix	Preface
	xi	Graphical abstracts
D. A. Ellis, D. J. Hart and L. Zhao	9357	Synthesis of a *trans*-fused perhydroindan analog of hispidospermidin
J. V. B. Kanth and H. C. Brown	9361	Unusual rapid hydroboration of alkenes using diborane in chlorohydrocarbon solvents
K. B. Wiberg and W. F. Bailey	9365	Chiral diamines. Part 3: Effect of ligand structure on the enantioselective deprotonation of *N*-Boc-pyrrolidine with *i*-PrLi: a computational comparison of (–)-sparteine and (*S,S*)-1,2-bis(*N,N*-dimethylamino)cyclohexane
P. Magnus and N. Westlund	9369	Synthesis of (±)-lahadinine B and (±)-11-methoxykopsilongine
M. M. Joullié, P. Portonovo, B. Liang and D. J. Richard	9373	Total synthesis of (–)-tamandarin B
M. F. Mechelke and A. I. Meyers	9377	An efficient, enantioselective synthesis of branched polyhydroxylated pyrrolidines
T. Mukaiyama, H. Kitagawa and J. Matsuo	9383	Aromatic iodination with iodine monochloride by using a catalytic amount of ferrocenium tetrakis(3,5-bis(trifluoromethyl)phenyl)borate
J. D. Ginn, S. M. Lynch and A. Padwa	9387	Intramolecular [4+2]-cycloaddition reactions of cyclic 2-thiomethyl-5-amidofurans
S. G. Koenig, K. A. Leonard, R. S. Löwe and D. J. Austin	9393	Synthesis of 3,4-substituted cyclopentenones via an intramolecular Pauson–Khand reaction of N–O linked enynes
D. R. Williams, P. D. Lowder and Y.-G. Gu	9397	Studies of novel cyclitols. A synthesis of 3′*O*,4′*O*-dimethylfuniculosin
M. Largeron, B. Farrell, J.-F. Rousseau, M.-B. Fleury, P. Potier and R. H. Dodd	9403	Efficient electrochemical cleavage of *N,N*-dimethylaminosulfonyl-protected indoles
V.-D. Le, C. W. Rees and S. Sivadasan	9407	From tetrazoles via hydrazonoyl chlorides to 1,3,4-thiadiazole oligomers
W. R. Roush, A. N. Pinchuk and G. C. Micalizio	9413	[(*E*)-γ-(Dimethylphenylsilyl)allyl]diisopinocampheylborane: a highly enantioselective reagent for the synthesis of *anti*-β-hydroxyallylsilanes
J. D. Rainier and A. B. Smith III	9419	Polyene cyclizations to indole diterpenes. The first synthesis of (+)-emindole SA using a biomimetic approach
Y.-L. Qiu, H.-Y. Li, G. Topalov and Y. Kishi	9425	Covalently cross-linked Watson–Crick base pair models. Part 2
C. M. Gasparski, P. M. Herrinton, L. E. Overman and J. P. Wolfe	9431	Synthesis of 3-acyltetrahydrofurans from formaldehyde acetals of allylic diols
K. Fujimoto, N. Ogawa, M. Hayashi, S. Matsuda and I. Saito	9437	Template directed photochemical synthesis of branched oligodeoxynucleotides via 5-carboxyvinyldeoxyuridine
J. E. Baldwin, M. E. Keene and R. Shukla	9441	Syntheses of dispiro[2.1.4.1]decane and dispiro[2.0.3.3]decane
X. Cai, V. Chang, C. Chen, H.-J. Kim and P. S. Mariano	9445	A potentially general method to control relative stereochemistry in enone–olefin 2+2-photocycloaddition reactions by using eniminium salt surrogates

A. K. Mapp and P. B. Dervan	9451	Preparation of thioesters for the ligation of peptides with non-native substrates
R. Hori, T. Aoyama and T. Shioiri	9455	A new preparation of *cis*-*N*-sulfonylaziridines from *N*-sulfonylaldimines using trimethylsilyldiazomethane
J. P. Davidson and S. F. Martin	9459	Use of 1,2,3-trisubstituted cyclopropanes as conformationally constrained peptide mimics in SH2 antagonists
D. J. Cram, R. C. Helgeson, C. B. Knobler and E. F. Maverick	9465	Hemicarcerands containing tosylamide bridges
G. S. Forman, T. Ohkuma, W. P. Hems and R. Noyori	9471	Asymmetric hydrogenation of α-ethylstyrenes catalyzed by chiral ruthenium complexes
C. Peschko and W. Steglich	9477	First total synthesis of the marine alkaloids purpurone and ningalin C
B. Jagadish, L. J. Williams, M. D. Carducci, C. Bosshard and E. A. Mash	9483	The crystal packing of a strongly dipolar piperazinedione
T. H. Galow, A. O. Cuello and V. M. Rotello	9489	Vicinal tricarbonyls as redox-controlled molecular rotors
D. L. Boger, B. M. Aquila, W. C. Tse and M. Searcey	9493	Synthesis and evaluation of a novel bleomycin A_2 analogue: continuing assessment of the linker domain
C.-Y. Tsai, X. Huang and C.-H. Wong	9499	Design and synthesis of cyclic sialyl Lewis X mimetics: a remarkable enhancement of inhibition by pre-organizing all essential functional groups
L. J. Williams, C. R. Harris, P. W. Glunz and S. J. Danishefsky	9505	In pursuit of an anticancer vaccine: a monomolecular construct containing multiple carbohydrate antigens
D. S. Tan and S. L. Schreiber	9509	A mercury-catalyzed transetherification cyclization leading to fused cyclic polyethers
B. H. Lipshutz and Y.-J. Shin	9515	Polystyrene-bound *cyclo*-BINOLs. New heterogeneous ligands for asymmetric catalysis
M. A. Clark and B. Ganem	9523	What about BOB? A synthetically useful protecting group
M. C. Whisler, E. D. Soli and P. Beak	9527	Enantioenriched acid, ester, and ketone β-phenyl homoenolate synthetic equivalents from *N*-Boc-*N*-(*p*-methoxyphenyl)cinnamylamine
N. Asao, T. Shimada and Y. Yamamoto	9533	Chelation control through the coordination of an olefinic π-bond to Lewis acid
B. T. Shireman and M. J. Miller	9537	Rapid syntheses of either enantiomer of important carbocyclic nucleoside precursors
X.-F. Zhu, H. J. Williams and A. I. Scott	9541	Aqueous trifluoroacetic acid—an efficient reagent for exclusively cleaving the 5′-end of 3′,5′-TIPDS protected ribonucleosides
U. Lücking, D. M. Rudkevich and J. Rebek Jr.	9547	Deep cavitands for anion recognition
G. S. Weatherhead, J. H. Houser, J. G. Ford, J. Y. Jamieson, R. R. Schrock and A. H. Hoveyda	9553	Modular Mo-based catalysts for efficient asymmetric olefin metathesis. Catalytic enantioselective synthesis of cyclic ethers and acetals
B. Mathieu, L. de Fays and L. Ghosez	9561	The search for tolerant Lewis acid catalysts. Part 1: Chiral silicon Lewis acids derived from (–)-myrtenal
P. Almendros, A. Rae and E. J. Thomas	9565	Synthesis of the C(17)–C(27) fragment of the 20-deoxybryostatins
T. Nemoto, T. Ohshima and M. Shibasaki	9569	Enantioselective total syntheses of novel PKC activator (+)-decursin and its derivatives using catalytic asymmetric epoxidation of an enone
R. Kuang, A. K. Ganguly, T.-M. Chan, B. N. Pramanik, D. J. Blythin, A. T. McPhail and A. K. Saksena	9575	Enantioselective syntheses of carbocyclic ribavirin and its analogs: linear versus convergent approaches

R. S. Glass and N. Y T. Stessman	9581	Synthesis of a redox active analogue of adenine
H. E. Zimmerman, V. Církva and L. Jiang	9585	A ground state tri-π-methane rearrangement
S. Zhu, S. Pardi and T. Cohen	9589	Acid-catalyzed rearrangements of some 1,6-diketones
K. Exner, G. Gescheidt, B. Großmann, J. Heinze, P. Bednarek, T. Bally and H. Prinzbach	9595	Cage-delocalised *syn*-periplanar bishydrazine radical cations and dications—en route to σ-bishomoaromatic $4N^{2+}$ systems?
A. Singh, Q. Yao, L. Tong, W. C. Still and D. Sames	9601	Combinatorial approach to the development of fluorescent sensors for nanomolar aqueous copper
N. A. Petasis and Z. D. Patel	9607	Synthesis of piperazinones and benzopiperazinones from 1,2-diamines and organoboronic acids
N. Krause, M. Laux and A. Hoffmann-Röder	9613	New methods for the stereoselective synthesis of 2-hydroxy-3,4-dienoates and functionalized 2,5-dihydrofurans
B. Bucher and D. P. Curran	9617	Selective sulfonylation of 1,2-diols and derivatives catalyzed by a recoverable fluorous tin oxide
P. Kang and C. S. Foote	9623	Synthesis of a $^{13}C,^{15}N$ labeled imidazole and characterization of the 2,5-endoperoxide and its decomposition
B. M. Trost and A. B. Pinkerton	9627	Enhanced geometrical control in a Ru-catalyzed three component coupling
D. V. Preda and L. T. Scott	9633	Addition of dihalocarbenes to corannulene. A fullerene-type reaction
J. B. Shotwell, S. Hu, E. Medina, M. Abe, R. Cole, C. M. Crews and J. L. Wood	9639	Efficient stereoselective syntheses of isopanepoxydone and panepoxydone: a re-assignment of relative configuration
V. A. Soloshonok, C. Cai and V. J. Hruby	9645	A unique case of face diastereoselectivity in the Michael addition reactions between Ni(II)-complexes of glycine and chiral 3-(*E*-enoyl)-1,3-oxazolidin-2-ones
T. R. Kelly, R. A. Silva and G. Finkenbeiner	9651	A microcell for ReactIR™
G. H. Posner, Q. Wang, B. A. Halford, J. S. Elias and J. P. Maxwell	9655	New synthetic methodology for ring expansion of *n*-sized conjugated cycloalkenones into homoallylic *n*+3 lactones: three-step synthesis of fragrant phoracantholide
P. A. Liddell, X. Zárate, A. L. Moore, T. A. Moore and D. Gust	9661	Synthesis of a carotenobenzoporphyrin from a *meso*-diphenylporphyrin
W. B. Motherwell and S. Vázquez	9667	A concise approach to the preparation of 2-hydroxydiarylketones by an intramolecular acyl radical *ipso* substitution
E. Cheung, M. R. Netherton, J. R. Scheffer, J. Trotter and A. Zenova	9673	Asymmetric induction through the use of remote covalent and ionic chiral auxiliaries in the solid state photochemistry of 2-benzoyladamantane-2-carboxylic acid derivatives
S. Deechongkit, R. J. Kennedy, K. Y. Tsang, P. Renold and D. S. Kemp	9679	An amino acid that controls polypeptide helicity: β-amino alanine, the first strongly stabilizing C-terminal helix stop signal
T. O. Schrader and M. L. Snapper	9685	Ring opening metathesis approach to the isoprostanes
A. R. Katritzky, Z. Luo and Y. Fang	9691	A facile route to 2-substituted *N*-Boc pyrrolidines
	I	Instructions to contributors

NUMBER 50

Contents

	vii	Contributors to this issue
	ix	Graphical abstracts
M. A. Ceschi, L. de Araujo Felix and C. Peppe	9695	Indium tribromide-catalyzed chemoselective dithioacetalization of aldehydes in non-aqueous and aqueous media
Q. Huang, H. J. Williams, C. A. Roessner and A. I. Scott	9701	Sesquiterpenes produced by truncated taxadiene synthase
R. N. Salvatore, S. E. Schmidt, S. I. Shin, A. S. Nagle, J. H. Worrell and K. W. Jung	9705	CsOH-promoted chemoselective mono-*N*-alkylation of diamines and polyamines
M. G. M. D'Oca, R. A. Pilli and I. Vencato	9709	The addition of 2-*tert*-butyldimethylsilyloxyfuran to cyclic *N*-acyliminium ions containing cyclohexyl-based chiral auxiliaries
V. Rajappan and R. S. Hosmane	9713	A model study for a novel synthetic approach to 2-carboxyinosines
M. E. Jung and C. P. Lee	9719	Use of the non-aldol aldol process in the synthesis of the C1–C11 fragment of the tedanolides: use of lactol ethers in place of tetrahydrofurans
P. Magnus, A. H. Payne, M. J. Waring, D. A. Scott and V. Lynch	9725	Conversion of α,β-unsaturated ketones into α-hydroxy ketones using an Mn^{III} catalyst, phenylsilane and dioxygen: acceleration of conjugate hydride reduction by dioxygen
P. Magnus, M. J. Waring and D. A. Scott	9731	Conjugate reduction of α,β-unsaturated ketones using an Mn^{III} catalyst, phenylsilane and isopropyl alcohol
H. Tanaka, M. M. Stohlmeyer, T. J. Wandless and L. P. Taylor	9735	Synthesis of flavonol derivatives as probes of biological processes
C. J. Barnett and L. M. Grubb	9741	Synthesis of pyrrolo[2,3-*d*]pyrimidines via cyclocondensation of β-alkoxy- and β-amino-α-bromoaldehydes
T. Huang and C.-J. Li	9747	Synthesis of α-amino γ-lactone via a novel tandem three-component reaction of alkenes, glyoxylates and amines
C. Jin, H. K. Jacobs and A. S. Gopalan	9753	New intramolecular alkylation and Michael addition reactions of hydroxysulfone derivatives—stereoselective preparation of functionalized cyclic ethers
U. Beifuss and M. Tietze	9759	On the total synthesis of (*S*)-methanophenazine and the formal synthesis of (*R*)-methanophenazine from a common precursor
À. López-Macià, J. C. Jiménez, M. Royo, E. Giralt and F. Albericio	9765	Kahalalide B. Synthesis of a natural cyclodepsipeptide
M. Boisbrun, Á. Kovács-Kulyassa, L. Jeannin, J. Sapi, L. Toupet and J.-Y. Laronze	9771	Stereochemically controlled syntheses of indole-substituted dihydrofuran-2-ones and a pyrrolidin-2-one
O. Arjona, A. G. Csákÿ, M. C. Murcia and J. Plumet	9777	Regioselective domino metathesis of 7-oxanorbornene derivatives as a new stereoselective entry into 2,6-dioxabicyclo[4.3.0]nonenes
H.-J. Cristau, J.-L. Pirat, M. Drag and P. Kafarski	9781	Regio- and stereoselective synthesis of 2-amino-1-hydroxy-2-aryl ethylphosphonic esters
S. Favreau, L. Lizzani-Cuvelier, M. Loiseau, E. Duñach and R. Fellous	9787	Novel synthesis of 3-oxazolines
S. Gérard, R. Plantier-Royon, J.-M. Nuzillard and C. Portella	9791	Synthesis of 3-trialkylsilyl pyrazoles from β-oxo acylsilanes
S. Rougnon Glasson, J.-L. Canet and Y. Troin	9797	A rapid stereoselective access to highly substituted piperidines

F. Garzino, A. Méou and P. Brun	9803	Asymmetric Mn(III)-based radical synthesis of functionalized 2,3-dihydrofurans
M. A. Bailén, R. Chinchilla, D. J. Dodsworth and C. Nájera	9809	Efficient synthesis of primary amides using 2-mercaptopyridone-1-oxide-based uronium salts
N. Legrand, B. Quiclet-Sire and S. Z. Zard	9815	Radical addition to strained olefins: a flexible access to small ring derivatives
J. Agejas, J. L. García-Navío and C. Lamas	9819	A straightforward synthesis of 4-substituted 3,4-dihydro-1*H*-2,1,3-benzothiadiazine 2,2-dioxides
E. Domínguez, J. de Blas, M. del Prado, M. T. Aranda, M. C. Carreño and J. L. García Ruano	9825	Efficient synthesis of 4,4-disubstituted-3,4-dihydro-1*H*-2,1,3-benzothiadiazine 2,2-dioxides
B. Pita, C. F. Masaguer and E. Raviña	9829	A simple, efficient method for regioselective synthesis of 7-aminomethyl-7,8-dihydro-6*H*-quinolin-5-ones, new potential CNS agents
M. M. B. Marques, M. M. M. Santos, A. M. Lobo and S. Prabhakar	9835	A novel synthesis of arcyriaflavin-A via an intramolecular sulfur extrusion reaction
H. Ishida, K. Komori, K. Itoh and M. Ohno	9839	Diels–Alder reaction of [60]fullerene with cyclooctatetraene and electrophilic addition to the cycloadduct
T. Nishiguchi, S. Hayakawa, Y. Hirasaka and M. Saitoh	9843	Selective monotetrahydropyranylation of 1,*n*-diols catalyzed by aqueous acids
S. Kojima, K. Fujitomo, Y. Shinohara, M. Shimizu and K. Ohkata	9847	Stereoselective formation of activated cyclopropanes with pyridinium ylides bearing a (–)-8-phenylmenthyl group as the chiral auxiliary
Y. Kuroki, D. Asada and K. Iseki	9853	Enantioselective synthesis of 2,2-difluoro-3-hydroxycarboxylates by rhodium-catalyzed hydrogenation
K. Takabe, M. Suzuki, T. Nishi, M. Hiyoshi, Y. Takamori, H. Yoda and N. Mase	9859	Convenient route to both enantiomers of chiral 5-hydroxypyrrolidin-2-one and 5-hydroxy-1,5-dihydropyrrol-2-one: reverse enantioselectivity in lipase-catalyzed kinetic resolution
C.-K. Sha, C.-W. Hsu, Y.-T. Chen and S.-Y. Cheng	9865	1,5-Hydrogen atom transfer radical cyclization of cycloalkanones bearing a β-iodo α,β-unsaturated ester or nitrile side chain
Z. Wu, P. Rea and G. Wickham	9871	'One-pot' nitro reduction–cyclisation solid phase route to benzimidazoles
A. Dekebo, E. Dagne, L. K. Hansen, O. R. Gautun and A. J. Aasen	9875	Crystal structures of two furanosesquiterpenes from *Commiphora sphaerocarpa*
J. M. Goodman, P. D. Kirby and L. O. Haustedt	9879	Some calculations for organic chemists: boiling point variation, Boltzmann factors and the Eyring equation
R. Hamasaki, Y. Chounan, H. Horino and Y. Yamamoto	9883	Allylation of ketones with allylstannanes catalyzed by Lewis acid–Lewis base combined reagents
A. Taher, S. Eichenseher and G. W. Weaver	9889	Synthesis of 2-aryl-imidazo[4,5-*d*][1,2,3]triazoles from a 4-nitro-imidazol-5-yl phosphoramidate and aryl isocyanates
A. Taher, S. Ladwa, S. T. Rajan and G. W. Weaver	9893	Synthesis of 2-aryl-2*H*-indazoles by base catalysed reaction of 2-nitrobenzyl triphenylphosphonium bromide and aryl isocyanates
R. Romeo, L. A. Wozniak and C. Chatgilialoglu	9899	Radical-based reduction of phosphine sulfides and phosphine selenides by $(Me_3Si)_3SiH$
I. Akhrem, L. Afanas'eva, P. Petrovskii, S. Vitt and A. Orlinkov	9903	Carbonylation of C_7–C_8 cycloalkanes leading to individual tertiary carbonyl-containing compounds
S. M. Concannon, V. N. Ramachandran and W. F. Smyth	9909	A study of the homonuclear Diels–Alder dimerisations of hydroxybutenyl and pentadienyl coumarins
E. Fattorusso and O. Taglialatela-Scafati	9917	Two novel pyrrole-imidazole alkaloids from the Mediterranean sponge *Agelas oroides*

G. Pastuch, I. Wandzik and W. Szeja	9923	(5-Nitro-2-pyridyl) 1-thio-β-D-glucopyranoside as a stable and reactive acceptor
R. Mukhopadhyay and N. G. Kundu	9927	Heteroannulation through copper catalysis: a novel cyclisation leading to an unusual formation of 2-aroylquinoxalines
	I	Instructions to contributors

NUMBER 51

Contents

	vii	Contributors to this issue
	ix	Graphical abstracts
G. Xu, A. Sygula, Z. Marcinow and P. W. Rabideau	9931	Chemistry on the rim of buckybowls: derivatization of 1,2,5,6-tetrabromocorannulene
R. A. Batey and D. B. MacKay	9935	Total synthesis of (±)-6-deoxycastanospermine: an application of the addition of organoboronates to *N*-acyliminium ions
D. Russowsky, R. Z. Petersen, M. N. Godoi and R. A. Pilli	9939	Addition of silylated carbon nucleophiles to iminium and cyclic *N*-acyliminium ions promoted by $InCl_3$
D. C. Forbes, E. J. Barrett, D. L. Lewis and M. C. Smith	9943	A new and efficient route toward the preparation of diazo ketones using cyanuric chloride and diazomethane
S. Sakamuri, I. J. Enyedy, A. P. Kozikowski and S. Wang	9949	Synthesis of 2-alkyl-3-aryl-substituted quinuclidines as novel dopamine transporter inhibitors
V. Dzubeck and J. P. Schneider	9953	One-pot conversion of benzyl carbamates into fluorenylmethyl carbamates
M. Prashad, B. Hu, D. Har, O. Repič and T. J. Blacklock	9957	A new, convenient and selective 4-dimethylaminopyridine-catalyzed trifluoroacetylation of anilines with ethyl trifluoroacetate
T. J. Curphey	9963	A superior procedure for the conversion of 3-oxoesters to 3*H*-1,2-dithiole-3-thiones
M. Prhavc, G. Just, B. Bhat, P. D. Cook and M. Manoharan	9967	A new approach for the synthesis of 3′-deoxy-3′-*C*-formyl-ribonucleosides and the synthesis of alternating methylene(methylimino) linked phosphodiester backbone oligonucleotides with 2′-OH and 2′-OMe groups
S. Gessler, S. Randl and S. Blechert	9973	Synthesis and metathesis reactions of a phosphine-free dihydroimidazole carbene ruthenium complex
F. F. Paintner, G. Bauschke and M. Kestel	9977	Toward the synthesis of the antibiotic tetrodecamycin
F. David-Quillot, J. Thibonnet, D. Marsacq, M. Abarbri and A. Duchêne	9981	Cross-coupling reaction: stereoselective synthesis of (*E*)-aryl or heteroarylvinylgermanes
T. Zoller, J.-B. Ducep and M. Hibert	9985	Efficient synthesis of benzylic bromides under neutral conditions on solid support
T. Zoller, J.-B. Ducep, C. Tahtaoui and M. Hibert	9989	Cyclo-release synthesis of cyclic disulfides on solid phase
D. D. Díaz and V. S. Martín	9993	$CO_2(CO)_8$-Assisted synthesis of propargylic unsymmetrical ethers by reaction of alcohols with propargylic alcohols
L. Lemoucheux, J. Rouden and M.-C. Lasne	9997	Cross-coupling reactions of carbamoyl chlorides and Grignard reagents: a new rapid synthesis of tertiary amides
D. Bonnet, L. Bourel, H. Gras-Masse and O. Melnyk	10003	A novel lipophilic glyoxylic acid derivative for the lipidation of peptides using salt-free hydrazone ligation
T. Sakamoto and C. Pac	10009	Selective epoxidation of olefins by hydrogen peroxide in water using a polyoxometalate catalyst supported on chemically modified hydrophobic mesoporous silica gel

M. Uchiyama, Y. Kimura and A. Ohta	10013	Stereoselective total syntheses of (±)-arthrinone and related natural compounds
I. Suzuki, M. Wakayama, A. Shigenaga, H. Nemoto and M. Shibuya	10019	Synthesis of enediyne model compounds producing toluene diradicals possessing a highly radical character via enyne–allene intermediates
T. Morimoto, Y. Yamaguchi, M. Suzuki and A. Saitoh	10025	Enantioselective copper-catalyzed conjugate addition of diethylzinc to enones using new chiral P,N ligands composed of (*S*)-2-alkyl-2-aminoethylphosphines and α-substituted pyridines
B. M. Kim, J. S. Park and J. H. Cho	10031	Preparation of *N*(π)-alkyl- histamine and histidine derivatives through efficient alkylation followed by deprotection using activated silica gel
A. Okamoto, T. Taiji, K. Tanaka and I. Saito	10035	Synthesis and duplex stability of oligonucleotides containing 7-vinyl-7-deazaguanine as a strong electron-donating nucleobase
K. Nakatani, C. Dohno and I. Saito	10041	Site selective generation of guanine radical cation in duplex DNA: modulation of the direction of hole transport
C.-C. Cheng and M.-C. Liu	10047	Novel Ca^{2+}-specific receptors derived from 3-formyl-2-hydroxybenzoic acid
G. T. Hwang and B. H. Kim	10055	Cyclophane-type bis-calix[4]arenes: efficient synthesis via quadruple cycloadditive macrocyclization and conformational study
H. Guo and K. Ding	10061	Reduction of 1,1′-binaphthyls to octahydro-1,1′-binaphthyl derivatives with Raney Ni–Al alloy in aqueous solution
A. Bottino, F. Cunsolo, M. Piattelli, E. Gavuzzo and P. Neri	10065	Three-component supramolecular self-assembly based on a 5,5′-bicalix[4]arene exoditopic receptor
F. Benedetti and S. Norbedo	10071	Facile inversion of configuration of *N*-Boc-β-aminoalcohols via S_N2 cyclization to oxazolidinones
F. Benedetti, P. Maman and S. Norbedo	10075	New synthesis of 5-amino-4-hydroxy-2,6-dimethylheptanoic acid, a hydroxyethylene isostere of the Val-Ala dipeptide
M. Chandrasekhar, G. Sekar and V. K. Singh	10079	An efficient method for opening nonactivated aziridines with TMS azide: application in the synthesis of chiral 1,2-diaminocyclohexane
H. Rüeger, S. Stutz, R. Göschke, F. Spindler and J. Maibaum	10085	A convergent synthesis approach towards CGP60536B, a non-peptide orally potent renin inhibitor, via an enantiomerically pure ketolactone intermediate
D. A. Sandham, R. J. Taylor, J. S. Carey and A. Fässler	10091	A convergent synthesis of the renin inhibitor CGP60536B
G. K. Tóth, Z. Kele and F. Fülöp	10095	Synthesis of conformationally constrained peptides via solid-phase incorporation of the constraints
J. A. Miller, A. W. Pugh, G. M. Ullah and C. Gutteridge	10099	A novel synthesis of 4′-thionucleosides and a potential stereospecific route to pyrimidine nucleosides
B. Anwar, P. Grimsey, K. Hemming, M. Krajniewski and C. Loukou	10107	A thiazine-S-oxide, Staudinger/aza-Wittig based synthesis of benzodiazepines and benzothiadiazepines
E. Kh. Kazakova, N. A. Makarova, A. U. Ziganshina, L. A. Muslinkina, A. A. Muslinkin and W. D. Habicher	10111	Novel water-soluble tetrasulfonatomethylcalix[4]resorcinarenes
N. Boden, R. J. Bushby, Z. Lu and G. Headdock	10117	Synthesis of dibromotetraalkoxybiphenyls using ferric chloride
T. K. Chakraborty, S. Ghosh, M. H. V. Ramana Rao, A. C. Kunwar, H. Cho and A. K. Ghosh	10121	2,5-Anhydro sugar diacid and 2,5-anhydro sugar diamine based C_2 symmetric peptidomimetics as potential HIV-1 protease inhibitors
R. Antonioletti, G. Righi, L. Oliveri and P. Bovicelli	10127	An easy approach to dihydrofurans by one-step cyclisation of 2-alkenyl substituted 1,3-dicarbonyl compounds

S. Chandrasekhar, M. Venkat Reddy and G. Rajaiah	10131	New entry to alicyclic amines via alkylative fragmentation of cyclic aminoaldehyde tosylhydrazones
A. Pal, A. Bhattacharjya and R. Mukhopadhyay	10135	Synthesis of chiral oxepinopyran and oxepinooxepane systems from 1,2-isopropylidene furanoside ring-fused cyclic ether derivatives through 4-*O*-allyl nitrone and nitrile oxide cycloadditions
I. I. Gerus, N. V. Lyutenko, A. D. Kacharov and V. P. Kukhar	10141	Regioselective reactions of *N*-monosubstituted β-aminovinyl trifluoromethyl ketones with tosyl isocyanate
V. Král, O. Rusin, J. Charvátová, P. Anzenbacher Jr. and J. Fogl	10147	Porphyrin phosphonates: novel anionic receptors for saccharide recognition
A. Dinsmore, P. M. Doyle, P. B. Hitchcock and D. W. Young	10153	Extension of ring switching strategy to the glutamate antagonist 2-(pyrimidin-2,4-dione-5-ylmethyl)-(2*S*)-glycine and related compounds with two chiral centres
	I	Instructions to contributors

NUMBER 52

Contents

	vii	Contributors to this issue
	ix	Graphical abstracts
Y. Aoyagi, N. Agata, N. Shibata, M. Horiguchi and R. M. Williams	10159	Lipase TL®-mediated kinetic resolution of benzoin: facile synthesis of (1*R*,2*S*)-*erythro*-2-amino-1,2-diphenylethanol
S. Niwayama	10163	Racemic novel buffer-mediated rearrangement
R. L. Xie and J. R. Hauske	10167	The synthesis of highly functionalized seven-membered allyl ethers using palladium-catalyzed alkoxyallylation of activated olefins and ring-closing olefin metathesis
P. S. Lukeman and J. K. M. Sanders	10171	Macrolactone-based dynamic combinatorial libraries of cholate monomers bearing recognition functionality
G. W. Hewitt, J. J. Somers and S. McN. Sieburth	10175	Synthesis of α-alkyl-α-aminosilanes by rhodium-catalyzed hydrosilylation of Boc-protected vinyl amines
L. D. Miranda, R. Cruz-Almanza, M. Pavón, Y. Romero and J. M. Muchowski	10181	A tandem radical addition/cyclization process of 1-(2-iodoethyl)indoles and methyl acrylate
T. Opatz and H. Kunz	10185	A facile cleavage of allyl ethers on solid phase
I. Prahl and C. Unverzagt	10189	Synthesis of a LEC14 nonasaccharide, a core-fucosylated, biantennary *N*-glycan with a novel GlcNAc residue in the core region
C. Lopin, A. Gautier, G. Gouhier and S. R. Piettre	10195	Generation of dialkyl phosphonodithioyl radicals and their addition onto alkenes. Synthesis of 3-phosphonodithiomethyl-3-deoxofuranosides
M. V. Gil, E. Román and J. A. Serrano	10201	Benzoxocin, benzoxepin and benzofuran frameworks from 5-glyco-4-nitrocyclohex-1-enes through Nef reaction and intramolecular cyclization
Y. Rio, J.-F. Nicoud, J.-L. Rehspringer and J.-F. Nierengarten	10207	Fullerodendrimers with peripheral triethyleneglycol chains
A. Yu. Rulev, L. I. Larina et M. G. Voronkov	10211	Transformations des énamines α-formylées: synthèse d'α-amino esters *N,N*-disubstitués
B. Leroy, R. Dumeunier and I. E. Markó	10215	Efficient and connective synthesis of substituted butyrolactones and *exo*-methylene butyrolactones
R. Dumeunier and I. E. Markó	10219	Concise and stereocontrolled synthesis of the southern γ-butyrolactone subunit of polycavernoside A

Y. Okimoto, D. Kikuchi, S. Sakaguchi and Y. Ishii	10223	Reaction of homoallylic alcohols with $NaIO_4/NaHSO_3$ reagent—synthesis of alkyl substituted tetrahydrofuran derivatives
T. Tanaka, T. Kumamoto and T. Ishikawa	10229	Enantioselective total synthesis of anti HIV-1 active (+)-calanolide A through a quinine-catalyzed asymmetric intramolecular oxo-Michael addition
H. Nagai, S. Matsumura and K. Toshima	10233	A novel promoter, heteropoly acid, mediated chemo- and stereoselective sulfoxide glycosidation reactions
A. Sato, H. Ito, Y. Yamaguchi and T. Taguchi	10239	Cu(I)-assisted carbon–carbon bond forming reactions of γ,γ-dialkoxyallylic zirconium species: a new versatile homoenolate equivalent of propionate
S.-I. Murahashi, A. Mitani and K. Kitao	10245	Ruthenium-catalyzed glycine-selective oxidative backbone modification of peptides
M. Ohba, R. Izuta and E. Shimizu	10251	A new access to cyclopenta[*c*]pyridine ring system: syntheses of (–)-plectrodorine and (+)-oxerine
F. Xu, X. Cao, Z. Cao and L. Zou	10257	A new method for the preparation of 2,3-cycloalkeno-5,6-cycloalkeno-4*H*-pyran-4-ones
H. Yun, Y. Wu, Y. Wu, K. Ding and Y. Zhou	10263	Chiral ligands for asymmetric synthesis: enantioselective addition of diethylzinc to aromatic aldehydes catalyzed by chiral *N*-α-pyridylmethyl amino alcohols
X. Yao, H. Chen, W. Lü, G. Pan, X. Hu and Z. Zheng	10267	Enantioselective epoxidation of olefins catalyzed by two novel chiral poly-salen–Mn(III) complexes
M.-Y. Chang, B.-R. Chang, H.-M. Tai and N.-C. Chang	10273	An efficient synthesis of *N*-benzyl-3-sulfonyl glutarimides. Formal synthesis of the aromatase inhibitor AG-1
W.-M. Dai and W. L. Mak	10277	First synthesis of dioxadithiaporphycene with a benzene ring fused onto the double bond
B. Jiang, Y. Feng and J. Zheng	10281	Highly enantioselective reduction of achiral ketones with $NaBH_4/Me_3SiCl$ catalysed by (*S*)-α,α-diphenylpyrrolidinemethanol
F. Y. Kwong, C. W. Lai, Y. Tian and K. S. Chan	10285	A novel synthesis of functionalised tertiary phosphines by palladium catalysed phosphination with triarylphosphines
S. Arimori, J. H. Hartley, M. L. Bell, C. S. Oh and T. D. James	10291	'Tailored' polymers for supported syntheses using boronic acids
M. Karikomi and N. De Kimpe	10295	A novel synthesis of 3-aminoazetidines by ring transformation of 2-(bromomethyl)aziridines
N. P. Xekoukoulotakis, C. P. Hadjiantoniou-Maroulis and A. J. Maroulis	10299	Synthesis of quinoxalines by cyclization of α-arylimino oximes of α-dicarbonyl compounds
M. Majchrzak, Y. Itami, B. Marciniec and P. Pawluć	10303	Highly stereo- and regioselective synthesis of a phenylene–silylene–vinylene polymer via ruthenium-catalyzed polycondensation
R. A. Fernandes and P. Kumar	10309	Double stereodifferentiation in asymmetric dihydroxylation: application to the first diastereoselective synthesis of L-*xylo*-[2*R*,3*S*,4*S*]-C_{18}-phytosphingosine
S. Bhattacharya and M. Thomas	10313	Synthesis of a novel thiazole based dipeptide chemosensor for Cu(II) in water
J. Howarth, P. James and J. Dai	10319	The coupling of aryl halides in the ionic liquid [bmim]PF_6
G. V. M. Sharma, B. Lavanya, A. K. Mahalingam and P. Radha Krishna	10323	$Mn(OAc)_3$—an efficient oxidant for regeneration of DDQ: deprotection of *p*-methoxy benzyl ethers
V. K. Aggarwal, J. de Vicente, B. Pelotier, I. P. Holmes and R. V. Bonnert	10327	A simple, user-friendly process for the homologation of aldehydes using tosylhydrazone salts
B. Gopal Reddy, R. Kumareswaran and Y. D. Vankar	10333	Indium trichloride: a useful catalyst for ionic Diels–Alder reactions

N. P. Xekoukoulotakis, C. P. Hadjiantoniou-Maroulis and A. J. Maroulis	10337	1,2,3-Triazol-1-imines. Part 3: Tandem 1,3 cycloaddition–rearrangement and open chain reactions of 2-aryl-*N*-aroyl-4,5-dimethyl-1,2,3-triazol-1-imines with dimethyl acetylenedicarboxylate
F. C. Watson and J. D. Kilburn	10341	Samarium diiodide mediated cascade radical cyclisations—synthesis of the eudesmane tricyclic framework
D. J. Penfold, K. Pike, A. Genge, M. Anson, J. Kitteringham and J. D. Kilburn	10347	Radical cyclisations of methylenecyclopropyl azetidinones—synthesis of novel tricyclic β-lactams
L. C. Pati, A. Roy and D. Mukherjee	10353	A stereocontrolled total synthesis of (±)-norzizanone
S. A. Raw and R. J. K. Taylor	10357	Approaches to oximidines, lobatamides and related natural products: the coupling reactions of 3-iodoacrolein *O*-methyl oximes
	I	Instructions to contributors

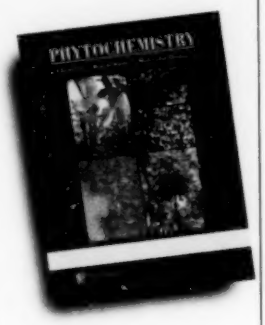

ISSN: 0031-9422

Available at

SCIENCE DIRECT

www.sciencedirect.com
and
www.web-editions.com

CONTENTS direct

The free alerting service by e-mail for Elsevier Science book and journals.

http://www.elsevier.nl/locate/contentsdirect

PERGAMON
An imprint of Elsevier Science

Phytochemistry

Chemistry Biochemistry Molecular Biology

The Official Journal of the
Phytochemical Society of Europe and the Phytochemical Society of North America

Regional Editor for: UK, Africa, The Commonwealth & Rest of the World,
G.P. Bolwell, *School of Biological Sciences, Royal Holloway, University of London, Egham Hill, Egham, Surrey TW20 0EX,*
Regional Editor for: The Americas & East Asia
N.G. Lewis, *Institute of Biological Chemistry, Washington State University, Pullman, WA 99164-6340, USA* and
Regional Editor for: Continental Europe & Russia
D. Strack, *Institut für Pflanzenbiochemie, Abt. Sekundarstoffwechsel, Weinberg 3, D-06120 Halle (Saale), Germany*

Phytochemistry covers research on all aspects of plant chemistry, plant biochemistry, plant molecular biology and chemical ecology. The journal is divided into eight sections: Review Articles; Protein Biochemistry; Molecular Genetics and Genomics; Metabolism; Ecological Biochemistry; Chemotaxonomy; Bioactive Plant Products and Plant Chemistry (including Macromolecules). In addition to the regular (primary) issues of the journal, there are special issues dedicated solely to Structure Elucidation.

View a free sample copy online at: www.elsevier.nl/locate/phytochem

Request for further information

My E-mail _____

Name (please print) _____ Position _____

Department _____ Organisation _____

Address _____ Region/State _____

Post/Zip Code _____ Country _____

Tel _____ Fax _____

❑ I am interested in submitting a paper to ***Phytochemistry*** (00273) on the following topic area

_____

_____

❑ Please send the subscription information on ***Phytochemistry*** (00273)

I am happy to receive further information on Elsevier Science products via: ❑ Email ❑ Paper ❑ Both

Chemistry Marketing Department, Elsevier Science Ltd,
The Boulevard, Langford Lane, Kidlington, Oxford OX5 1GB.
Email: CMD@Elsevier.co.uk

0-08-043264-7

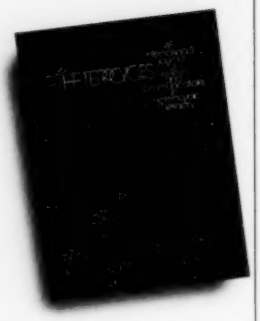

ISSN: 0385-5414

Available at

SCIENCE DIRECT

www.sciencedirect.com
and
www.web-editions.com

CONTENTS direct

The free alerting service by e-mail for Elsevier Science book and journals.

http://www.elsevier.nl/locate/contentsdirect

ELSEVIER
An imprint of Elsevier Science

Heterocycles

An International Journal for Reviews and Communications in Heterocyclic Chemistry

Editor: **K. Fukumoto**,
The Japan Institute of Heterocyclic Chemistry, 1-7-17, Motoakasaka, Minato-ku, Tokyo 1070051, Japan

Since its inception in 1973, ***Heterocycles*** has provided a platform for the rapid exchange of research in the areas of organic, pharmaceutical, analytical, and medicinal chemistry of heterocyclic compounds. The journal publishes reviews, communications, reports and original papers.

Each issue of the journal contains a special section. This will either be a list of new natural products with a heterocyclic ring system collected from current literature, or a list of such compounds whose total synthesis has been reported.

The journal publishes articles within two months of receipt of the manuscripts. Researchers in this field can thus obtain up-to-date information on heterocyclic research by reading ***Heterocycles*** regularly.

View a free sample copy online at:
www.elsevier.com/locate/heterocycles

Request for further information

My E-mail _____

Name (please print) _____ Position _____

Department _____ Organisation _____

Address _____ Region/State _____

Post/Zip Code _____ Country _____

Tel _____ Fax _____

❑ I am interested in submitting a paper to ***Heterocycles*** (02163) on the following topic area

_____

_____

❑ Please send the subscription information on ***Heterocycles*** (02163)

I am happy to receive further information on Elsevier Science products via: ❑ Email ❑ Paper ❑ Both

Chemistry Marketing Department, Elsevier Science Ltd,
The Boulevard, Langford Lane, Kidlington, Oxford OX5 1GB.
Email: CMD@Elsevier.co.uk

0-502-1954-4

The FREE e-mail service which delivers Elsevier Science book and journal tables of contents directly to your PC

CONTENTS direct

Sign-up is simple!

1. ALL YOU HAVE TO DO IS VISIT THE CONTENTSDIRECT WEBSITE
2. FOLLOW THE INSTRUCTIONS TO REGISTER YOUR BOOK AND JOURNAL INTERESTS ONLINE
3. THEN SIT BACK AND ENJOY ADVANCE E-MAIL NOTIFICATION OF THE VERY LATEST RESEARCH IN YOUR AREAS OF INTEREST

REGISTER TODAY

www.elsevier.com/locate/contentsdirect

Choose from broad collections of primary journal literature and powerful secondary databases, all deliverable via the Internet or your local Intranet—building blocks for the digital library you need.

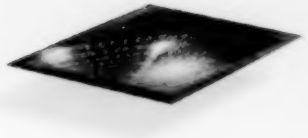

SCIENCE DIRECT®

For the Digital Library You Want

ScienceDirect offers desktop access to over 1 million articles published in nearly 1,200 journals spanning 16 fields of science and provides researchers with some 2 million bibliographic citations and abstracts. Access may also be provided to an additional 30 million abstracts via ScienceDirect's secondary databases.

Unprecedented content, navigability and customization options
Whether you choose the breadth of the ScienceDirect multi-publisher platform or one of our discipline or industry-focused solutions, you'll be providing your institution with a dynamic, efficient and integrated solution to access the world's critical STM literature.

- ScienceDirect Online
- ScienceDirect OnSite
- ScienceDirect Web editions
- ScienceDirect Gateway
- ScienceDirect Bibliographic Database Collection
- ScienceDirect Industry Solutions: Pharmaceutical
- ADONIS®
- ScienceServer®

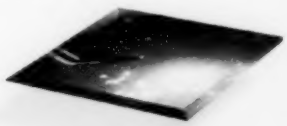

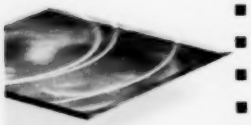

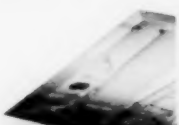

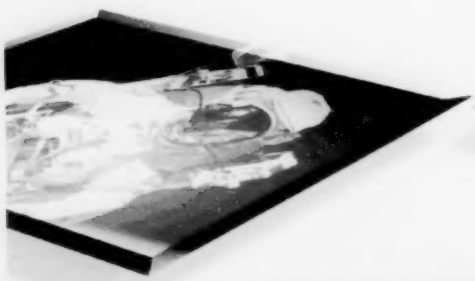

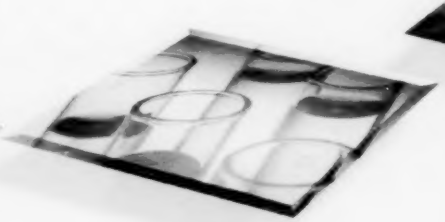

www.sciencedirect.com

New York	Amsterdam	Singapore	Tokyo	Rio de Janeiro
+1 212 633 3809	+31 20 485 3767	+65 434 3716	+81 3 5561 5035	+55 21 509 5340
usinfo@sciencedirect.com	nlinfo@sciencedirect.com	sginfo@sciencedirect.com	jpinfo@sciencedirect.com	brinfo@sciencedirect.com

0 097 056 1

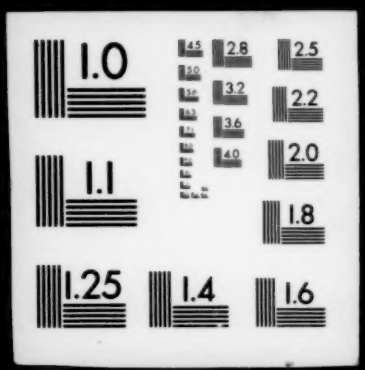
1.0
1.1
1.25
1.4
1.6
2.8
3.2
3.6
4.0
2.5
2.2
2.0
1.8